The Weather
Today—Showers, cooler, high in lower 70s. Rain tonight, probably tomorrow. Yesterday—High, 86 at 4:05 p. m.; low, 66 at 5 a. m. (Details on Page B-13)

Phone NA. 4200

The Washington Post

Special Section For Brides Today!
Sixteen full pages of information for and about the 1948 bride — yours today in an extra supplement.

Phone NA. 4200

NO.. 26,264 Copyright, 1948, By The Washington Post Company. Entered as Second Class Matter, Postoffice, Washington, D. C.

WASHINGTON: THURSDAY, MAY 13, 1948

CARRIER DELIVERY PER MONTH: Daily & Sunday $1.35 City Zone $1.50 elsewhere; Daily Only .90 " " .90 "; Sunday Only .45 " " .65 ". SINGLE COPY PRICE: Daily .05; Sunday (city zone) .10; Sunday (elsewhere) .15

Settle Issues in U. N., Marshall Tells Soviet; New Parley Rejected

Failures of Past Cited and Action Suggested Where 'Action Is Possible'

By Ferdinand Kuhn jr.
Post Reporter

Secretary Marshall suggested yesterday that Russia should settle "stalemates" in the United Nations or in other established bodies if she wanted to improve the world situation.

"What we want," he told a crowded press conference, "is action in the fields where action is possible and urgently necessary at this time."

He firmly ruled out any Soviet-American talks involving other countries, or any full-dress conference. He did say, however, that the United States would continue to use diplomatic channels in dealing with Moscow in spite of the Soviet disclosure of what he had regarded as a confidential message from Ambassador Walter Bedell Smith.

Technical Blunders Seen

It became clear yesterday, although Marshall did not say so, that two technical blunders were made in the recent Soviet-American exchange.

The first was that the Ambassador did not seek, and therefore did not get, a specific promise that his talks with Foreign Minister Molotov would be kept confidential.

The second was that the State Department neglected to tell the British and French governments privately about the message it sent to Molotov, with its assurance that "the door is always wide open for full discussion." When the exchange was made public unexpectedly from Moscow, the British, in particular, were irritated and suspicious of double-dealing.

Some of the confusion at home and abroad was cleared up, however, by Marshall yesterday. In a formal statement, and later in answering reporters' questions, he made these main points:

1. The purpose of Smith's first visit was to make American policy clear to Soviet leaders. "There had been in this country a confusion of publicity and of statements or speeches relating to our actions and our attitude toward the Soviet Union," he explained. "The number of such statements would probably increase as the political campaign becomes intensified. It was therefore felt to be highly important to distinguish in the minds of the Soviet government between such statements and the definite policy of this Government, which remains unchanged."

General Talks Not Sought

2. The Ambassador did not ask for any general discussion of differences. "We have had a long and bitter experience with such efforts," he said, referring later to the Foreign Ministers' meeting in London at which ten days were wasted arguing over the agenda. The United States did not intend to start two-power talks affecting other countries, or to start discussions that might fail and lead to future disputes. "That would do the world great harm," he declared. "We cannot afford a continuation of such failures. What we must have is successful action where such is now sorely needed."

3. The places where "action" should be sought are, first of all, the Security Council and other United Nations bodies, and the Allied Control Council in Berlin. The issues that need settlement are the situation in Korea, the Austrian treaty negotiations, and questions involving Germany.

4. The United States assumed that Smith's talks in Moscow were confidential, since diplomacy is the only field left in which governments can talk without feeling public pressure or causing public reactions. Nevertheless, the United States will always be willing to use diplomatic channels with Russia, even at the risk that Monday night's disclosure may be repeated.

Not much of all this was new, but the Secretary made it seem vastly more clear and understandable than the confused statement by unnamed officials Tuesday.

He was never more brisk, assured or confident in his manner. He submitted to the glare of kleig

See POLICY, Page 2, Column 1.

Southerners Plan to Put Segregation In Draft Bill

Senate and House Efforts Scheduled; Measure to Provide 3½ Million Men

By John G. Norris
Post Reporter

Southern Congressmen said yesterday that an attempt will be made in both the House and Senate to write a racial segregation amendment into the draft bill when the measure reaches the floor of both bodies.

This prospect of a bitter fight in each chamber arose as the Senate Armed Services Committee formally presented its version of the military manpower bill.

The committee report disclosed that America will have nearly 3½ million men in the regular and organized, drilling reserve forces by July 1, 1949, under the bill.

To build up to this strength and fill the places of men leaving the services, some 1,669,000 new men must be drafted or enlisted during the coming year, the committee said.

Russell Files Rider

The racial segregation fight is expected over an amendment sponsored by Senator Richard Russell (D., Ga.) which would require that no enlisted man be forced to serve in mixed racial units without his consent.

Voted down in an effort to write the proviso into the draft bill in committee, Russell introduced the measure yesterday and said he would offer it from the floor when the bill is taken up by the Senate. Debate on the draft is expected to start sometime next week in both the Senate and House, although not yet scheduled definitely by either body.

Representative John Bell Williams (D., Miss), an Air Force veteran, told reporters yesterday he favored the Russell proposal. He said he would offer it as an amendment to the draft bill in the House if no one else did.

The Russell amendment is a new development in the continuing civil rights battle. Heretofore, the initiative has come from the other side. Long-standing Army policy insists on segregated units, and to date, it has been Negro and liberal leaders who have been seeking a change.

Fear Truman Will Act

Southern Senators, however, now say they are convinced that President Truman will order the Army and Air Force to abolish segregation before the end of the year. The Navy did so three years ago. They are confident the President will act in the matter, particularly if several Southern States go against him in the election.

Therefore, they want to write a modified form of segregation for the armed forces into the law.

Russell proposes that the armed forces have every enlisted man submit a written statement as to whether he wants to serve in mixed

See DEFENSE, Page 6, Column 4.

New Devices Aid Double Amputees

SAILOR'S VENTURE—Harold R. Wycoff of Los Angeles, former Navy petty officer, who lost his "sea legs" in the war, jumps off a table to test his new artificial limbs. He demonstrated the newly developed devices yesterday for patients at Walter Reed Hospital

Harris & Ewing

TIES THIS—Jerry Leavy, a double amputee of Los Angeles, shows how he can tie his own necktie with prosthetic hooks at Army Medical Center

Farm Price Support Bill Advanced

Senate Unit Votes Permanent Floor Of 75% of Parity With Normal Supply

By The Associated Press

A new permanent program for Government support of farm prices was approved 8 to 0 by the Senate Agriculture Committee yesterday.

The committee thus jumped in ahead of President Truman, who is planning a farm message to Congress.

Senator Aiken (R., Vt.), principal author of the bill, said he expects Congress to pass it before the summer recess.

The bill is designed to provide for Government support of the prices of basic agricultural commodities at 75 per cent of parity when there is a normal supply.

The support price would range from 60 to 90 per cent of parity as the supply of any commodity varied from 130 to 70 per cent of normal.

Parity is a price calculated to maintain an equitable relationship between the prices of the things the farmer sells and those he buys.

To Support Six Basic Crops

The bill which the committee approved adopts the 1909-to-1914 base period now in most common use but adjusts it to the price levels of the most recent 10 years.

Aiken said the committee decided not to revise the parity formula to include the cost of farm labor.

The basic crops which would be supported on a sliding scale between 60 and 90 per cent of parity are corn, wheat, cotton, rice, peanuts and tobacco.

The bill also provides that wool shall be supported at a level which would assure the annual production of 360 million pounds, so long as the figure does not exceed 90 per cent of parity.

Acreage quotas would be provided for corn, wheat, cotton and rice under certain conditions. The Secretary of Agriculture would be authorized to call a referendum of farmers whenever the supply of any of these crops rose above 115 per cent of normal.

Annual Limit in Crop

Where the new support price formula results in a drastic drop in the support level, the bill calls for a gradual decline. The level could not drop more than 5 per cent in any one year; thus a 20 per cent decline would be spread out over four years.

On other than basic commodities, the Secretary would be authorized to support prices at from zero to 90 per ecnt of parity at his discretion.

He would also be authorized to break through the 90 per cent ceiling on either basic or nonbasic commodities, if he found that the national interest required a substantial increase in production.

Congress must take some action at this session to prevent a return to prewar price support levels at the end of the year. The present law providing for support at 90 per cent of parity will expire then. Unless Congress acts, farm prices would then be supported at from 52 to 75 per cent of parity.

Both the House Banking and Agriculture Committees have approved emergency extensions of the present program, but Aiken

See FARM, Page 13, Column 1.

Lead Advance Guard

Charlie McCarthy and Bergen Arrive Today for Tournament

Crosby Due Saturday; Margaret O'Brien Added to Celebrities

Comedian Edgar Bergen and his two celebrated "assistants," Charlie McCarthy and Mortimer Snerd, arrive in Washington tonight, heading the advance guard of notables who will converge on Washington this weekend for the National Celebrities Golf Tournament and the Edgar Bergen broadcast.

Two other members of Bergen's star troupe, Vocalist Anita Gordon and Bandleader Ray Noble, are due here this morning while Bing Crosby, who will be guest star at the Uline Arena performance Sunday, comes in Saturday.

The celebrities tournament added another distinguished name to its glittering list yesterday when Margaret O'Brien, precocious little movie star, announced she was "tickled to death" to be asked to be in the tournament. Margaret, just 10, said she would be at the Columbia Country Club for the golf tournament Sunday and "do anything I can to help."

"I don't play golf, but maybe I can help," she added.

Margaret will be in Washington to participate in the "Crusade for Children" event at the Sylvan Theater, Monument Grounds, Monday evening.

MARGARET O'BRIEN
Accepts invitation to Celebrities Tournament

Dewey Would Coddle Reds, Stassen Says

Minnesotan Tells Oregon Audience Party Should Be Outlawed

Portland, Oreg., May 12 (U.P.). Harold E. Stassen, launching his showdown battle against Gov. Thomas E. Dewey of New York for the Oregon Republican presidential delegates, charged tonight that Dewey mistakenly believed in a "soft, coddling policy toward Communists."

Stassen flew to Oregon five days ahead of schedule and nine days before the election to challenge Dewey, possibly in personal debate, on Communist policy and other election issues. Dewey made a campaign speech tonight at Pendleton, Oreg., 227 miles east of Portland.

Seven hours after Stassen arrived from Washington, D. C., on a hurry-up itinerary, he again told an audience at the Portland Ice Arena that the Communist Party should be outlawed in the United States because it is a dangerous agent of a foreign power.

Dewey has stumped Oregon for two weeks, repeatedly denouncing the Stassen policy as "immoral, unconstitutional and totalitarian."

Dewey said Communists should be kept out in the open, as had been done in New York, to prevent them from going underground.

Stassen's reply tonight was:

"I realize full well there are those who disagree with me. President Truman, Governor Dewey and Henry Wallace all continue to believe that the blessing of legality should be extended to the Communist organizations."

Stassen said the State of New York has followed this "unrealistic, soft policy."

"New York today is the national headquarters of the Communists in America. New York has only nine per cent of the population of America, but New York has 40 per cent of the Communists of America within its borders.

"The Communist organization today maintains 15 offices in New York. They are listed in the New

See OREGON, Page 4, Column 3.

Kicks Door Open

Boy, 5, in Serious Condition After Attack by Large Dog

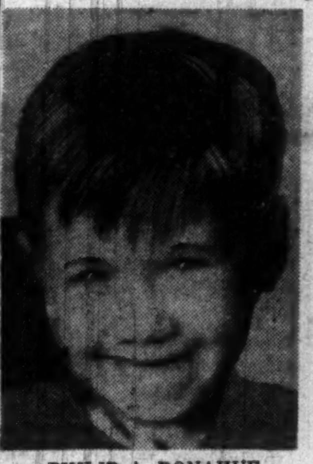

PHILIP A. DONAHUE
Condition "serious"

"GOOD WATCHDOG"
Boy's attacker

A 5-year-old Washington boy was in serious condition in Casualty Hospital last night after he had been severely bitten and mauled by a large mongrel dog.

The incident occurred in an alley, at the rear of 1026 Florida ave. ne.

According to what Mrs. James A. Donahue, 1114 Florida ave. ne., was able to piece together from her son, Philip, and his young playmates, Cora and Eileen Taylor, 1134 Florida ave. ne., the three were playing in the alley and Philip kicked at a garage door.

The door bounced open, and out came the dog, owned by Mrs. Ophelia Martin of that address. According to what Cora and Eileen said, he sprang on Philip, inflicting long deep lacerations on the left leg and thigh, stomach and right side of the face.

Yesterday afternoon, Philip underwent a two-hour operation of plastic surgery. The family physician who performed the operation described his condition as "serious" but did not believe it was "critical." Casualty Hospital attendants, however, listed the boy as in "critical" condition.

Mrs. Martin described her dog as a mongrel that looked like a police dog or a wolfhound. She said she had kept him in the garage because he had bitten other people. She said she was certain Philip must have kicked the door open.

Mrs. Martin said her dog is a "good watchdog and I want him back."

When the incident was reported to police, they had the dog taken to the District Pound, where he is to be examined for rabies.

Philip is one of six children. James Donahue, his father, is an oil burner mechanic. Other children are Jack, 7, Jeanny, 9, Patsy, 10, Nancy, 11, and Dorothy, 4.

House Ready To Jail Those Refusing Data

Penalties Tentatively Voted Would Apply From Cabinet Down

The House yesterday tentatively voted to make Government officials and employes from the Cabinet level down subject to one year in jail or a $1000 fine for refusal to supply files or other information requested by a congressional committee.

A hot dispute developed between rival party leaders over the power of Congress to force confidential information from any member of the President's Cabinet.

The House adjourned overnight without completing action on the bill.

The so-called Hoffman bill, stemming from the Commerce Department's refusal to hand over an FBI report on Dr. Edward U. Condon, head of the Bureau of Standards, exempts only the President's office from congressional access to Government information.

The disputed FBI report, sought by the House Un-American Activities Committee, has since been taken over by the President and thus won't be affected by the legislation.

The bill also makes members of Congress, their employes, and possibly even newsmen who divulge confidential information obtained from Government agencies, subject to $1000 fines and one-year jail sentences, but the so-called press penalty is slated for removal from the bill.

Representative Clarence Brown (R., Ohio), with Republican leadership support, moved to strike out language by implication punishing newsmen who publish the secret data, but a decision was put off until today.

Republican and Democratic leaders clashed after Representative Claude I. Bakewell (D., Mo.), moved to strike out application of

See LEAKS, Page 6, Column 5.

Strike Closes Chrysler in CIO Pay War

Test of Michigan Labor Law Seen As 75,000 Quit

Detroit, May 12 (AP).—Chrysler's 75,000 CIO employes laid down their tools today in the first major automobile strike since 1945.

The walkout, stemming from a demand for a third round of postwar wage increases, posed an immediate test of Michigan's new labor law.

It was estimated that the strike would cost the CIO United Auto Workers $800,000 a day in wages, and the corporation 5000 cars and trucks a day.

The union sought a raise of 30 cents an hour but cut that demand to 17 cents only 12 hours before the strike. Chrysler's best offer was 6 cents. The prestrike average was about $1.50 an hour.

The strikers were disciplined, quiet and effective.

Within an hour after the 9 a. m. (EST) deadline, every one of Chrysler's 12 Michigan plants was down. There are three other factories in Indiana, and one in California.

The strike is expected to idle 13,000 Briggs Manufacturing Co. employes in six plants by the end of the week. Briggs supplies Chrysler with bodies.

Governor Sigler ordered his State labor mediation board to test the new Bonine-Tripp labor law on the Chrysler strikers. A court complaint against the union is possible.

The law requires a State-conducted strike vote before a walkout. The UAW-CIO ignored it, on grounds that Chrysler has plants outside Michigan.

"If the law is constitutional, we might as well find out now," Sigler told newsmen.

There was little chance the Federal Government would enter the picture as it did in the coal and rail disputes. Officials in Washington said the Federal strike in-

See STRIKES, Page 3, Column 1.

Gold Star Mother From Alexandria At Swedish Rites

Malmoe, Sweden, May 12 (AP).—Remains of some of the 41 United States fliers buried at Malmoe during the war will be returned soon to the United States. Some of the bodies will remain in the Malmoe graves.

A memorial service was held yesterday at the cemetery. United States Ambassador H. Freeman Matthews thanked the people of the town for providing "this tranquil spot for the graves of our fellow citizens who died in the military service of the United States."

Brig. Gen. Howard L. Peckham, of the United States Graves Registration Command, and a Swedish and an American clergyman assisted in the ceremonies.

Mrs. Thomas C. Campbell, 1581 Mount Eagle Place, Alexandria, Va., mother of one of the fliers, was present at the ceremony. She expressed the wish that her son's body be left among those remaining at Malmoe.

Post Leads In January-to-April Want Ad Gains

Again The Post tops all other Washington papers in percentage of want ad gains. Comparing the first four months of 1948 with the same period last year, classified advertising totals changed as follows:

POST ....Gained 22.2%
Paper B.......Gained 5.9%
Paper C ......Gained 5.5%
Paper D ....Lost 1.0%

The reason? Results! Place your ad in The Post as more and more people are doing. Call NA. 4200.

Bigamy Verdict Returned

Prince Georges Jury Holds Divorce Granted in Reno Void

A Prince Georges County Circuit Court jury yesterday ruled out the validity of Nevada divorces obtained by persons who establish residence in the State "solely and obviously for the purpose of getting a divorce."

The jury reached its decision in returning a guilty verdict against Jack Slansky, 30, of Greenbelt, Md., indicted for bigamy last April on the grounds that he married a second time after obtaining a fraudulent divorce in Reno early in 1946.

Judge John B. Gray, jr., deferred imposition of sentence until Friday at 2 p. m.

The verdict is in line with the Supreme Court's decision on Nevada divorces, but is in contrast to a civil action in District Court here Tuesday. The District Court ruling upheld a Reno divorce obtained by News Correspondent Richard L. Stokes, thereby denying his former wife the right to separate maintenance.

In the Maryland criminal action yesterday the jury deliberated only 30 minutes before upholding the contention of State's Attorney A. Gwynn Bowie that Slansky, although he complied with Nevada law, obtained his divorce by fraud because he had no intention of becoming a permanent resident of the State.

Bowie contended Slansky at no time relinquished his Maryland residence and said he even obtained a temporary leave of absence from his job with the Army Map Service so that he might return to work after having his first marriage voided.

Complainant in the case was Mrs. Sima Slansky of 1732 Abingdon dr., Alexandria, Va., an em-

See DIVORCE, Page 6, Column 5.

Jews Alerted for Invasion

U. S. Suggests U. N. Appoint Commissioner for Palestine

Arab Armies Poised As Both Sides Wait British Mandate End

Jerusalem, Palestine, May 12 (U.P.). The Jewish Haganah militia put its entire forces on a general invasion alert today and closed the Lebanese, Syrian, Trans-Jordan and Egyptian frontiers to civilian traffic.

Advices from Amman, Trans-Jordan, reported that regular troops of the Trans-Jordan army had moved into Jericho, on the Palestine side of the Jordan River 15 miles northeast of Jerusalem.

A communique of the Arab "Army of Liberation" issued in Damascus claimed a major victory in a battle which it said raged for days around Bab el Wad, 12 miles west of Jerusalem.

The Jews announced capture of Beisan, near Trans-Jordan.

A Jewish government prepared to proclaim the independence of what probably will be called "The State of Israel" at 12:01 a. m. Saturday (6:01 P. M. EDT Friday), the moment the British mandate ends.

Armies of Lebanon, Syria, Trans-Jordan, Iraq, Egypt and Yemen were poised for an invasion of the Holy Land.

Advices from Arab capitals implied that the chief question was whether the Arab armies would move only into Arab areas as defined by the U. N. partition plan or invade Jewish areas also.

Egypt drafted a proclamation of martial law or a state of siege to cover military operations. A Cairo newspaper said all the seven Arab

See PALESTINE, Page 20, Col. 1.

Proposed Official Of U. N. Would Seek To Mediate Disputes

Lake Success, May 12 (AP).—The United States asked the United Nations tonight to install a U. N. high commissioner for Palestine. The selection would be made by the United States, Russia, France, China and Britain.

An American delegation spokesman said the plan would be presented to a subcommittee of the Special Palestine Assembly tomorrow morning.

The proposed commissioner would have no governmental powers. He would attempt to mediate Jewish-Arab differences, arrange for public services in the Holy Land, provide for protection of the holy places and promote Jewish-Arab agreement on a future Palestine government.

The new American plan also would provide that the U. N. Palestine Partition Commission should be discharged of its responsibility immediately.

[The clause for dismissing the Palestine Commission was viewed as likely to raise some of the strongest objections from the Jewish Agency, the United Press said.

[The commission was a creation of the original U. N. partition program, and its dismissal would take another legal cut out of the partition program.]

The American spokesman said this new proposal was part of a three-point United States program

See NATIONS, Page 20, Column 1.

Both in Hospital

Arlington Mother and Baby Shot, Wounded; Spouse Sought

A 23-year-old Arlington mother and her year-old son were shot and seriously wounded last night at 4100 N. 37th st. in Arlington.

Police broadcast a lookout for her husband who, they said, was believed headed for Chain Bridge, about three quarters of a mile from the scene of the shooting.

At Arlington Hospital, the mother was identified as Mrs. Elizabeth Evins of the N. 37th st. address. She was said to have gunshot wounds in the head and arm.

At Georgetown Hospital, the child, Robert Herman Evins, was reported suffering a gunshot wound in its forehead.

Police said the child was brought to the hospital by Ephraim P. Hansell, who they said was the child's uncle. The shooting, they said, occurred about 10 p. m.

The father, Herman David Evins, 28 to 30 years of age, left the N. 37th st. address, police said, in a 1946 gray Mercury four-door sedan.

Police were rushed to Chain Bridge in hope of intercepting him.

He was described, according to the lookout, as 180 to 185 pounds, 6 feet tall, dark complexion with black wavy hair, and wearing gray trousers. His automobile, the lookout said, had a red stripe around the body and had Virginia tag No. 104168.

Four U. S. Submarines Reach Turkish Harbor

Izmir, Turkey, May 12 (AP).—United States Navy crewmen brought four American submarines into Izmir Harbor yesterday to be turned over to the Turkish navy

Fire Capt. Conroy Loses Union Post

Fire Capt. Joseph W. Conroy, bitter opponent of Fire Chief Clement Murphy, is defeated in bid for reelection to presidency of firefighters' union. Story on Page B-1.

Elsewhere in the paper:

	Pages		Pages
Amusements	14, 15	Federal Diary	B1
Classified	B9-13	Financial	8, 9
Columnists	10, 11	Obituaries	B2
Comics	B14, 15	Radio	B13
Crossword Puzzle	B12	Sports	17, 18, 19
District Line	B14	Weather	B13
Editorials, Cartoon	10	Women	B3-8
Brides Section	C1-16		

PEOPLE In The NEWS

Tired, Ailing Wilhelmina at 67 Is World's Senior Ruler, of Europe's Oldest Dynasty

Holland's destiny, guided by women for 58 years, will pass to a third-generation Queen this fall—young, vigorous and democratic Princess Juliana.

Abdication of tired and ailing Queen Wilhelmina, reigning monarch of Europe's oldest dynasty, will put her 39-year-old daughter on the throne, leaving the Queen mother as another of Juliana's eight million subjects.

Wilhelmina, who became Queen at the age of 10, ascended the throne when she was 18 after her mother, Queen Emma, ruled as regent for eight years. Ascendancy of Juliana will perpetuate the venerable House of Orange, which goes back 13 centuries through 41 generations.

Thrifty, unpretentious Wilhelmina is the world's senior ruler, often described as Holland's Queen Victoria. Her reign was a happy one, save for the ravages of two wars. In one, she sternly kept her little country's strict neutrality; then gave Kaiser Wilhelm asylum after his defeat. She expressed her resentment to the Allies when they protested this action and the clamor died away.

In the second World War, she fled to England and maintained her government in exile as the Germans overran her country. Ironically, the Nazi conquest, when the Dutch people opened their own dikes to flood the lands, recalled Wilhelmina's disdainful remark to Wilhelm II in 1891. When the Kaiser boasted of his seven-foot guardsmen, the young Queen snapped: "When we open our dikes, the waters are 10 feet deep."

Wilhelmina was born August 31, 1880, only daughter of King William II and Queen Emma. When she was a child, her mother banished her from the room because of naughtiness, whereupon she stamped her feet clamoring for admission because she was "the Queen of Holland."

Repentant, she sobbed, "Mother's little girl wants to come in." The humility of that moment seldom left Wilhelmina. Though noted for her firmness, she won the people's hearts with her simplicity. The stolid burghers of The Hague thought nothing of strolling past the palace to see their soverign sitting with her sewing like any Dutch housewife.

She was married to Henry Wladamir Albert Ernest, Duke of Mecklenburg-Schwerin in 1901. He died in 1934.

Once one of the world's most beautiful queens, she chose the frugal, hard-working Dutch way to politics rather than society and fashionable parties. She was a great horsewoman and is still considered a fine painter.

Plump in appearance and always plainly dressed, she nevertheless is a figure of regal dignity. She has a horror of waste and though reputedly wealthy, she runs her home simply and economically.

Princess Juliana, wife of Prince Bernhard of Lippe-Biesterfeld and the mother of four daughters, inherited many of her Queen mother's capabilities—including the capacity for winning the hearts of the Dutch people.

Reared in puritan surroundings, she once asked, as a child: "Do all these people belong to me?" Her mother's reply has been a creed for her: "No, you belong to them."

She was born April 30, 1909, in the palace at The Hague—Juliana Louise Emma Marie Wilhelmina, Princess of the Netherlands, Princess of Orange-Nassau, Duchess of Mecklenburg.

At the University of Leyden, where she insisted on being called "Julia" instead of "Your Highness," she was treated as other students—also at her own insistence.

She often evaded her detective guard to go shopping alone and reportedly enjoyed riding streetcars.

On one of the many trips abroad with her mother, she met Prince Bernhard. They were married January 7, 1937.

Their third daughter, Margriet Francisca, was born in Canada in 1943, the first member of the House of Orange to be born outside the Netherlands and the first member of any royal family to be born in North America.

The other daughters are Irene, 8, Beatrix, 10, and Maria Christina, 15 months.

Charles Yarbrough.

Juliana to Rule

Wilhelmina To Abdicate In September

PRINCESS JULIANA — QUEEN WILHELMINA

The Hague, The Netherlands, May 12 (AP).—Queen Wilhelmina of the Netherlands announced in an emotion-choked voice today that she will abdicate in favor of her daughter Juliana just after her golden jubilee.

The ailing 67-year-old Queen, senior of the world's monarchs and one of the thriftiest, told her subjects in Holland and abroad in a broadcast from her palace at Het Loo that fatigue and the complex problems facing the throne persuaded her to turn over royal authority to younger hands.

The abdication will be on or about September 8.

Princess Juliana will become regent for the second time within a year in a simple ceremony Friday in the second chamber of the Dutch Parliament.

On August 30 Queen Wilhelmina will reascend the throne for a week's commemoration of her 50 years of rule, and then retire.

Queen Wilhelmina will be 68 on August 31. She ascended the throne on September 6, 1898, five days after reaching the required age of 18. She succeeded her father, King William III on November 23, 1890, when she was 10 years old. Her mother, Queen Emma, ruled as regent until the coronation.

Last October 14 the Queen turned over her royal functions to Princess Juliana as regent because of need for a rest. She reassumed her role on December 1, after six weeks. This week it was announced that Juliana would take over as regent for a second time.

Glen Taylor Denounced on Senate Floor

By The Associated Press

Senator Knowland (R., Calif.) wrathfully denounced Senator Glen Taylor (D., Idaho) in the Senate yesterday after Taylor criticized President Truman and called Secretary of Defense Forrestal "a potential Hitler."

Knowland, stepped down from the rostrum where he had been presiding, shouted that Taylor "could not if he tried have given more aid and comfort to the Kremlin" than he did in his remarks to the Senate.

Taylor is a candidate for the Vice Presidency on the third party ticket of Henry Wallace. Taylor opened a lengthy speech by saying Mr. Truman had turned down what Taylor called Russia's willingness to confer on differences between the United States and the Soviet.

Calls President 'Small'

"It isn't a question of America's bigness," Taylor told the Senate. "It's a question of the smallness of the President of the United States."

Taylor charged the Administration is leading America "down the road Hitler took the Germans." He added, "We have moved into Hitler's shoes" and are determined to conquer and "exploit the world."

The Idaho Senator called Forrestal "the most dangerous man in America today—he is a potential Hitler."

Knowland, usually calm and deliberate when he speaks in the Senate, shouted his denunciation of Taylor. Noting that he himself is a Republican, Knowland said that made no difference when Taylor turned to criticism of the President of the United States, a Democrat.

Knowland Defends Truman, Press

"As long as he sits in the White House, he is my President," Knowland exclaimed.

Taylor also accused the press of warmongering.

Knowland told him that his attacks on the press "follow the same pattern of every country that has lost its liberty."

"I defy the Senator to deny that the American people are better informed than any other people of the world," Knowland shouted.

Reds Baffled In Near East, Group Says

Communist efforts to gain control of the Near East without invasion have failed, a House committee reported yesterday.

As a result, a subcommittee of the House Foreign Affairs Committee continued, there is "no serious danger of immediate Communist control" of the oil-rich Near East.

But it did not discount possibilities that Russia might decide to move armies into the area.

"The real danger to the Near East comes from the physical proximity of the Soviet Union and the Red Army, particularly to the perimeter states of Iran and Turkey, about which especial anxiety must be felt and not from local Communist activity," the group said.

"For the time being, it will by preference exploit any opportunity afforded by others, perhaps the Zionist crisis or assumed threats by a third power, for peaceful infiltration of military units.

"If situations fail to develop naturally, they will be manufactured.

"It is also well within the realm of probability that physical invasion will take place, with or without pretext, when the Kremlin deems the moment favorable."

The committee said Near East Communist leaders have failed to gain influence because of the psychology of the people.

"In almost all cases," it reported, "the desire of the people is merely for a measure of reform within the regular governmental framework, and it is not related to or necessarily inspired by any foreign ideology."

Vandenberg Plan Last Foreign Policy Item Before Congress

Senator Arthur H. Vandenberg indicated yesterday that his proposed resolution on the United Nations would be the last new item of international legislation to come before this session of Congress.

He told reporters that he knew of no pending request for military lend-lease to western Europe, and no suggestion of developing the European recovery program into a plan of military aid. If his resolution were adopted, he said, it would be "the end of legislation on the subject as far as anyone can foresee."

This resolution, not yet approved by the Senate Foreign Relations Committee, outlines a six-point program to develop international security within the existing U. N. Charter.

Would Not Commit U. S.

It proposes, among other things, "association of the United States, through constitutional process, with such regional and other collective arrangements as are based on self-help and mutual aid, and as affect its national security."

Vandenberg explained that this would not in itself commit the United States to support a western European union. The extent of American support, he said, would depend largely on the extent to which western Europe or any other group of nations would first develop its own defense resources.

In this way, he contended, it would follow the pattern of ERP, in which the United States first saw what Europe would do to help itself, and then decided how much "supplemental" help to give.

Resolution Fate Uncertain

The fate of the resolution, still in "working paper" form, was by no means certain last night. Many of the 16 Senators who have already asked for Charter revision are strongly opposed to it. Vandenberg's own committee failed to approve it yesterday, for reasons which Vandenberg persistently declined to disclose.

On the House side, the Foreign Affairs Committee veered toward a U. N. resolution of the same broad and general character as Vandenberg's. Representative Walter H. Judd (R., Minn.), who had loudly demanded Charter revision, indicated he would be content with a House resolution in general terms, expressing the urgency of strengthening the U. N. and making it work.

Dulles Supports Marshall

Judd suggested, during committee questioning of John Foster Dulles, that more specific ideas of Charter revision might be put into a committee report instead.

Dulles, a leading Republican adviser on foreign policy, supported Secretary Marshall's statement of last week that great progress could be made without changing the present Charter. In particular, he thought regional and collective defense associations could be developed "without limit" under Articles 51 and 52.

He also proposed that Articles 55 and 56 be used by the Assembly, where no veto prevails, to compel respect for human rights and individual freedoms. "In my opinion," he said, "the greatest menace we face today is the attack being organized by the Soviet Communist Party against individual freedom. That is a violation of something the Charter is designed to protect."

Warns Not to Isolate Soviet

Dulles warned that "10 or 15" non-Soviet nations, including the Arab states, might refuse to go along with the United States if it tried to recast the U. N. and isolate Russia.

The only wise course, he said, was to keep the U. N. universal and to push ahead with smaller groupings within it.

"Efforts at the universal level should not preclude more rapid progress at a less than universal level," he said. "Under the U. N. Charter both possibilities are open, and I advocate a United States policy which would develop both possibilities with resourcefulness and determination, and with high resolve born out of a sense of the awful predicament in which mankind now finds itself."

Streit Urges "Great Union"

The committee heard yesterday from leaders of the Federal Union movement, which advocates a federation, within the present Charter, of the most advanced, literate and democratic nations.

Clarence K. Streit, leader of the movement, estimated that 15 nations were fit to federate: the United States, Britain and its dominions (except India and Ceylon), France, Switzerland, Scandinavia and the Low Countries.

Such a "Great Union," he said, would have overwhelming military power, would save the United States at least five billion dollars a year in armament expenditures, and would require no change in the present structure of the U. N.

He pleaded that the framing of such a federal constitution be started quickly. At present, he said, many Americans "tackle momentous matters as a mouse does a piece of cheese—beginning with a nibble, and, when that proves too little, taking another nibble and another, until the trap springs shut." The American emblem, he reminded the committee, is not the mouse but the eagle.

Former Supreme Court Justice Owen J. Roberts argued that the proposed security grouping under Article 51 of the Charter would be unworkable and futile, "a mere military alliance."

Art Treasures Stolen

Coburg, Germany, May 12 (U.P.). U. S. Army sources said today that paintings and other art treasures valued at $400,000 were stolen Sunday morning from a Bavarian museum. Among the paintings was Leonardo da Vinci's "Jesus Christ and St. Joan," valued at $100,000.

Bevin Puts Spadework First in Soviet Pact

London, May 12 (AP).—Foreign Secretary Ernest Bevin told the Commons today he was anxious for a settlement with the Soviet Union, but to go into a conference before "the ground has been cleared" would invite failure.

Asked by former Foreign Secretary Anthony Eden about the Soviet-American diplomatic exchange, Bevin said:

"I suggest that to call a conference on the basis of generalities without precise preparatory work is going to land us exactly where we were with four-power conferences."

He criticized Moscow for publicizing the Russian and American statements, saying, "Before the United States Government received a reply from the Soviet government, publication was made through the Tass agency. While that diplomatic usage goes on, the clearing of the ground for an understanding is almost impossible.

"If the ambassador of a nation cannot discuss quite frankly with the foreign minister of another country without publication, if he cannot do that in order to bring the parties together, then the situation is not only intolerable, but peace is impossible."

He absolved the United States of any suspicion of carying on secret diplomacy behind the backs of Britain and her western allies, saying the United States had only undertaken a "normal" exchange of views in Moscow.

He added that "the evidence all goes to show that the people of the world want peace" and "it is only the Communists who stand in the way."

Asked by a member if he welcomed the Soviet-American exchange of views, Bevin replied:

"We may possibly get a chance to make a conference for peace really successful" but he added it first is "absolutely essential that a great deal of preparatory work is done, and a good deal of what I once called putting the cards on the table face upwards has taken place."

POLICY—From Page 1

Settle in U. N., Russians Told

lights and the flash-bulbs of a dozen photographers as if he never noticed them.

"Rock of Confidence"

He seemed relaxed and easy in answering questions shot at him by the 200 writers who crowded the State Department auditorium. Sometimes he grinned in answering; once he wandered down the aisle to catch a question more clearly. One veteran of these occasions said Marshall looked like "a rock of confidence."

Clearly there was a better atmosphere in the State Department and in foreign embassies in Washington as well. The British and French, in particular, seemed reassured by the Secretary's talks on Tuesday with their ambassadors.

Their reassurance was promptly passed on to London and Paris, where there seemed to be a clearer understanding yesterday of what had happened, and why.

What happens next? The Secretary indicated that it would be up to Russia to make the next move, but he quickly added that the character of any Soviet move would be watched most closely here.

He called reporters' attention to one passage of Molotov's reply of May 9, which said: "... the Soviet government "has always pursued the policy of peaceableness and cooperation in regard to the United States, and this policy always has met with unanimous approval and support on the part of the peoples of the U.S.S.R. The government of the U.S.S.R. declares that it intends to pursue this policy with perfect consistency as well."

Without any regard to the past and only to the future, said the Secretary, that is a very important statement. He was certain that the whole world would look on with intense interest to see how Russia would implement it.

He thought the Molotov statement revealed no change of view on the part of the Soviet leaders. Still, he felt, the reply to Ambassador Smith and its release by the Moscow radio indicated the willingness of the Soviet government to proceed with negotiations.

He declined to say whether he expected good results, but he did express hope that on many stalemated issues there would be evidence of Soviet willingness to seek accord. He said a tremendous improvement in the world could be brought about if some of these stalemates could be broken.

Strikes Idles Germans

Frankfurt, Germany, May 12 (AP). Food strikes kept 110,000 German workers idle in the British and American zones today.

THE MODE . . . Important Men's Corner

ALLIGATOR

Galecoat Gives You All-Around Protection from Wind and Rain

BRISK TRENCH MODEL

. . . with roomy fullness, swagger lines, epaulets, and full belt with patented hinge. Of tightly woven Alligator Galecloth—lightweight and water-repellent. In natural tan, 20.50.

Also available in single-breasted fly-front model

Other Rainwear by ALLIGATOR from $10.75

THE Mode

F Street at Eleventh — *Hours 9 to 6*

3331 Conn. Ave. — *Hours 10 to 9*

CHARGE IT: 30-Day or Tri-Pay Plan

"Housecleaning"

SALE

Housecleaning! It comes with Spring! Here at Farnsworth-Reed we are cleaning house and offering you at remarkable savings, hundreds of fine garments, all of highest quality, made to Farnsworth's rigid specifications. Now's the time to buy that extra suit or two you've been wanting.

MEN'S CLOTHING

Sizes 36 to 46 in shorts, regulars and longs. But not all garments in all sizes.

Nationally famous makers as well as our own make. Cloth from the finest mills in Great Britain and America. Sharkskins, English flannels, smooth worsteds in double and single breasted. Greys, blues, tans and brown. No charge for altering sleeves or cuffing trousers.

Were $65 *Sale Price* $53.85	Were $70 *Sale Price* $58.85	Were $75 Sale Price $62.85
were $85 *Sale Price* $70.85	Were $87.50 *Sale Price* $72.85	Were $95.00 Sale Price $79.85
English Linen Daks *Waist Sizes 29 and 30* *Were $22.50* Now ½ Price	Gabardine Topcoats *Made in England* *Were $65* *Sale Price* .. $53.85	Tweed Topcoats *Were $75* *Sale Price* ..... $62.85 *Were $85* *Sale Price* ..... $70.85 Made by Ebenezer Maxim-Ltd.
Sports Jackets *Were $45.00 to $52.50* *NOW* $37.85	Leisure Jackets *Silk Gabardine and Flannel* *Were $42.50* *NOW*..... $34.85 *Were $45.00* *NOW*..... $36.85	Cotton Slacks *Waist Size 28 only* *Were $7.50* *NOW* 95c

No Exchanges or Refunds

FARNSWORTH-REED Ltd.

Importers of Fine Clothing and Accessories

816 Seventeenth Street, N.W.

between H and Eye Sts.

DIstrict 4480

See Picturesque South America from "panorama" windows on

El InterAmericano

—The Overnight Express to Argentina, via Panama, Peru, Chile

● Save time, too! Take El InterAmericano—extra fine . . . extra fast . . . no extra fare! Luxurious DC-6 service over the routes of Pan American and Panagra*—to all the West Coast of South America and on to Buenos Aires . . . 21 hours from Miami.

For through air reservations from this city, call your Travel Agent or— REpublic 5700

PAN AMERICAN WORLD AIRWAYS

* PAN AMERICAN-GRACE AIRWAYS

TICKET OFFICE: 1109 Connecticut Avenue

Graduation Gift

Rolfs "Picture Frame" Billfold

A gracious gift of long-wearing leather, personalized with your picture . . . and 'His' or 'Her' initials stamped in gold without charge.

For HIM

FOR HIM: Rolfs zip-around billfold, for men, with "picture-frame" windows and handy change purse, in Levant Grained Goatskin, Black or Brown. $6.00 tax incl

For HER

FOR HER: Rolfs popular zip-around billfold, with "picture-frame" windows and coin purse, in Shrunken Grain Cowhide, Black, Brown, Red or Green. $7.20 tax incl

MAIL PHONE DI 4454 ORDERS FILLED•

Billfolds, First Floor

BECKERS SINCE 1876

1314 F STREET

A Gift from Beckers Means More

RITZ CAMERA CENTERS

618 12th St. N.W.

QUICK-DRY

Super-TEX ENAMEL

Guaranteed by Good Housekeeping

$1.39 Quart

SMOOTH AS PORCELAIN! EASY TO USE! 1 COAT COVERS! WASHABLE!

G. C. MURPHY CO.

F & G Between 12th & 13th Streets N.W.

810 Seventh Street N.W. Between H & I Streets

3128 14th Street N.W. Open Every Evening

EXCESSIVE DRINKING can be conquered

Institutional treatment for only several days is required to eliminate the craving and desire and also to create an aversion to alcohol in all its forms.

Controlled, Operated and Supervised by Licensed Physicians Write or Call for Free Booklet

GREENHILL INSTITUTE

Phone Day or Night CO. 4754

3145 16th St. N.W., Room 10

Phone Pay Dispute Parleys Continue

Telephone company negotiators said Government conciliators broached "a lot of propositions" yesterday for settling a Nation-wide dispute of long distance phone operators.

The operators, represented by the American Telephone Workers Union (CIO), have agreed to withhold a strike pending outcome of the Government talks on their wage dispute.

Federal conciliators met for three hours with company and union representatives and arranged another meeting last night.

The night session, however, ended shortly after 8 p. m., Eastern Standard Time, without sign of definite progress. Talks will be resumed at 10 a. m.

The immediate Government efforts were reported to be aimed at some sort of extension agreement to keep workers on the job while the issues are negotiated. Having complied with legal requirements, they are in position to strike if they choose.

The union is insisting on a 30-cent hourly wage boost, a shortened work week and larger pensions. The American Telephone & Telegraph Company's long lines division has offered a contract renewal without a wage increase.

The Federal Mediation and Conciliation Service and the union declined comment on the talks but a company spokesman issued the following statement:

"It seems the basis on which we came to Washington has changed. We came on the clear understanding that we would discuss why the negotiations should continue in New York.

"Now it seems the whole basis has been broadened. A lot of other propositions and angles have been thrown in."

Little Change Noted In Local Parleys

There was little change in the local telephone picture yesterday.

Officials of Division 50 (CWA), covering some 3000 area operators, met briefly with representatives of the Chesapeake & Potomac Telephone Co., but reported no new developments. Mrs. Mary Gannon, president, said another session will be held at 2 p. m. today at Hotel Washington.

Another bargaining conference may be held shortly between the Utility and Division 36 (CWA), covering plant, accounting and commercial workers, Glenn E. Watts, president, said. The union's contract with the company expired at midnight Monday.

Employers' Aid

Union Holds Fifty Million Benefit Fund

Atlantic City, N. J., May 12 (AP). The CIO Amalgamated Clothing Workers Union announced today it has available almost 50 million dollars in employer-contributed social insurance funds.

Hyman Blumberg, executive vice president, told the clothing workers convention that $25,186,969 in cash reserves is being held to meet retirement of members. He said $21,448,265 has been set aside for health, life, accident, maternity, hospitalization and surgical benefits.

Blumberg said all funds are accumulated from contributions by 6000 employers, and now cover 238,330 of the union's 375,000 members.

The employers turn over 2 per cent of their weekly payrolls as contributions to the insurance program, and in the men's clothing industry an additional 3 per cent for the retirement fund, Blumberg said.

The convention heard talks by Representative Helen Gahagan Douglas (D., Calif.) and Catholic Bishop Bernard J. Sheil, Chicago.

1500 Laborers Plan Walkout Here Monday

About 1500 AFL road, highway and heavy construction workers will strike Monday unless their wage demands are met, an official of the Laborers' District Council said yesterday.

Leo Nazdin, LDC president, announced that more than a month's negotiations with the Washington Public Works Contractors Association have failed to produce an agreement.

He said workers, members of Road, Highway and Heavy Construction Laborers' Local 456, have asked for an immediate wage boost of 5 cents over the present hourly scale of $1.20, with another 10 cents increase to become effective November 1. The industry, involving about 10 contractors, has offered 5 cent now with another 5 cents boost to follow in November, he declared.

Nazdin said that about 40 projects in the Greater Washington area would be held up by a walkout.

STRIKE—From Page 1

Strike Shuts Chrysler Plants

junction power is limited to disputes threatening national "health and safety."

It was the first big strike at Chrysler since 1939. In November, 1945, the auto workers struck General Motors Corp., in a siege that lasted 113 days.

In 1945-46 they won 18 to 18½ cents in wage boosts. Last year they got the equivalent of 15 cents without a strike.

At present, the UAW-CIO is demanding 25 to 30 cents also from General Motors and the Ford Motor Co.

The union's president, Walter P. Reuther, flat on his back in a hospital, got his only news of the Chrysler strike from his bedside radio. His aides were trying to keep their problems from him lest they retard his recovery. He was shot by an unidentified gunman last month.

It was the first big UAW-CIO strike in a decade that did not find the red-haired Reuther on the picket line with his men.

Emil Mazey, secretary-treasurer of the UAW-CIO, was taking his place.

The union began raising a million-dollar kitty to back the strikers. Its "porkchoppers"—paid union employes—were being assessed $10 to $30 a week on their salaries.

Norman Matthews, the union's top man during the long negotiations with Chrysler, promised the corporation "the damndest strike they have even seen."

Strikers began streaming from the Dodge truck plant at 8:30 a. m. (EST), a half hour in advance of the dead line.

Many of them were solemn-faced.

Attractive Thelma Reading, a 19-year-old brunette picket, told newsmen:

"I hoped they would settle. I didn't want to strike. But with things way up the way they are, I guess we'll have to strike to eat."

Wallace Among Pickets

Associated Press WIREPHOTO

PRAISES STRIKERS—Henry A. Wallace (arrow), third party presidential candidate in Detroit on a speaking engagement, talks to pickets outside the Dodge plant. Said Wallace to the CIO United Auto Workers, "I'm glad you are doing something to get the profits of the automobile industry which rightfully belong to you"

New Rail Seizure Act Urged

Donald R. Richberg, labor relations lawyer, said yesterday Congress should give the Government permanent power to seize railroads to prevent strikes.

The former counsel for the old National Recovery Administration made the suggestion in testifying before the House Labor Committee.

The law under which President Truman seized the railroads Monday to avert a threatened walkout is an old statute effective only in wartime. It could be used only because the country still is legally at war.

"A power which is so important that it has been used twice in the last two years should be on the books as permanent legislation," Richberg said.

Richberg indorsed the principle of so-called "right to work" legislation which the committee is studying. These are measures to protect workers from job discrimination because they do not belong to unions.

Such a law would be "undoubtedly constitutional," the witness said. He argued it would protect workers from being forced to submit to the dictates of "compulsory unionism" and "private monopoly."

"To be forced to join a private organization in order to earn a livelihood, is a violation of fundamental rights," Richberg said.

Royall Won't Mediate Wages For Roads but Door Is Open

Secretary of the Army Royall refused yesterday to take on the job of negotiating a wage contract with three rail unions, but the door remained open for other Government peace moves.

Royall insisted that President Truman's order taking over the Nation's railroads on Monday only empowered him to run the trains.

Court help was necessary to keep the railroads operating Tuesday, however. The three union chiefs made it plain that the strike would have come off as scheduled had not Federal Judge T. Alan Goldsborough issued a 10-day restraining order.

Thus the Army was assured of court backing in keeping the trains rolling for at least another week.

Union Leaders Mark Time

That is time enough for the quick settlement predicted to Pennsylvania Railroad stockholders by President M. W. Clement. But the union leaders would have to make such an agreement marked time yesterday without a word or a sign of any conferences with management or with the Army chief.

One of the three, Alvanley Johnston of the Brotherhood of Locomotive Engineers, returned to Cleveland to celebrate his seventy-third birthday with his family. He said he would be back.

The other two are David B. Robertson of the Firemen and Enginemen, and Arthur J. Glover of the Switchmen.

Three Advisers Named

Royall appointed three men yesterday to advise him on Government operation of the carriers. One represents the unions, one the railroads, and the third, Edward F. McGrady of New York, the public. Harold C. Heiss, Cleveland, attorney for the unions, and William T. Joyner of Goldsboro (N. C.), railroad corporation attorney, were the two others.

McGrady, longtime Labor Department mediation expert and former Assistant Secretary of Labor, is a vice president of the Radio Corp. of America in charge of labor relations.

Settlement Up to Others

Referring to his role in the underlying wage dispute, Royall said the Army would operate the railroads under the status quo when the Government seized the lines.

"It is not my function to enter into negotiations with either representatives of management or employes with respect to any changes in existing terms and conditions of employment."

This was reguarded as leaving the way open for other settlement moves by the White House, the National Mediation Board or some other agency.

WINX Accuses Petrillo Union Of Unfair Ban on Artists

A WINX disc jockey yesterday accused the local musicians union of refusing to let out-of-town artists appear on his program because the station does not employ "live" musicians.

The charge was made by Joe Dosh, former Hit Parade singer, who termed the procedure "rank discrimination." Last week, he said the union said "no" to a request that Charlie Venturo, a band leader, be permitted to speak briefly on his program.

Dosh accused the Musicians Protective Local 161, an affiliate of Petrillo's American Federation of Musicians, of "discriminating against any musicians coming into town." He said "they don't even like the Capitol Theater to hire name bands."

According to Dosh, band leaders and others who have appeared on local stations without permission from the union have been fined—some as much as $25.

Dosh said that stations which employ staff musicians have no trouble getting visiting artists.

John Fichette, treasurer of the musicians' union here, confirmed that it has a policy of screening bids for appearance of out-of-town musicians. Whether permission is granted, he said, is "all in the temperament of the board."

Fichette pointed out that the 24 or more radio stations in the city employ less tnan a dozen musicians. This, he said, is not in line with "Petrillo's whole edict in the interest of the little musician."

WINDOW BLINDS
(Open 7:30 to 5; Closed Sats.)
RUCKER LUMBER CO.
1320 Wilson Blvd. CHestnut 0660

Approved for Veterans Training
SPANISH
FRENCH • RUSSIAN
Private or Class Instruction
GOOD NEIGHBOR SCHOOL
922 17th St. N.W. REpublic 2943

Packard
EXPERT SERVICE
1700 Kalorama Rd. N.W.
NEW CAR SHOWROOMS
1822 M Street N.W.
USED CARS
1919 M Street N.W.
ADams 8000
LOVING MOTORS

WHY NOT?
IT COSTS NO MORE TO PARK AT THE
CAPITAL GARAGE
NEW YORK AVE. between 13th and 14th
"Every Auto Service"

today ... every day non-stop
CHICAGO
the "President" at 12:30 p.m.*
the "Constitution" at 5:45 p.m.*
*Eastern Daylight Time
Call REpublic 6540 or your travel agent. Ticket offices: Statler & Willard Hotels
Capital AIRLINES
ORDER BY 5¢ AIRMAIL ... SHIP BY AIRFREIGHT, AIR EXPRESS

THE Acrosonic BUILT BY Baldwin
Designed and built by Baldwin master-craftsmen ... in the Baldwin Factory ... using Baldwin's exclusive action! The Acrosonic has rich, colorful tones to delight everyone. Exquisitely styled and available in Mahogany, Walnut, Ebony, Light Oak and Primavera. Old piano accepted in trade, easy terms arranged.
See It, Hear It, Play It at
Hugo WORCH
925 G STREET N.W.
Established 1879

VISIT BARRY-PATE
Washington's Oldest Chevrolet Dealer
1130 CONN. AVE. REpublic 7878
SALES CHEVROLET SERVICE

DIAMOND BARGAIN
This Week Only
DIAMOND ENGAGEMENT RING, ¼ carat size, finest color American cut diamond. Set in 14-K. yellow gold mounting.
$100.00
Fed. Tax Incl.
KAHN-OPPENHEIMER, Inc.
Washington Jewelers For Over Half Century
917 F St. N.W.

The Hecht Co.
Washington & Silver Spring

Print Plots A Summer Theme In Black 'n' White!
Sheer Printed Rayon
A "double duty" dress plus jacket ensemble, destined for a "double life" anywhere, and everywhere this season! Cool black and white print ... a "Miss BeaTween," designed for you who are 5'5" or less. Misses' sizes.
22.95
Misses' Dresses, Third Floor, Washington
Second Floor, Silver Spring

RALEIGH HABERDASHER

The luxury silky-sheen all-wool tropical suit
Coronado
as cool as ever is back at Raleigh
Year after year men return to Raleigh for air-cooled Coronado. They like its silky sheen and soft texture. They appreciate its hand-tailored appearance. And they are more than satisfied with the way it keeps its press and shape through the muggiest weather. The worsted feather-light porous weave lets the body heat escape and lets cool, fresh air drift in. Take a tip from the best dressed men in town and make your summer-cool suit a Coronado from Raleigh. Single and double-breasted models in blue, grey and brown.
$50
RALEIGH HABERDASHER
WASHINGTON'S FINEST MEN'S WEAR STORE 1310 F STREET

Revercomb, Neely W. Va. Contestants

Charleston, W. Va., May 12 (AP).—West Virginia's Republican Senator, Chapman Revercomb, and the one-time New Deal Democrat Senator, Matthew M. Neely, came out of West Virginia's primary once more today as contestants for a Senate seat.

Revercomb, who defeated Neely in the 1942 election, had no trouble beating his only primary opponent, John Alderson Simms, of Charleston.

The 73-year-old Neely, who also is a former Governor, ran two-to-one ahead of his old Democratic foe, Rush Dew Holt, who was the State's "boy Senator" of the 30s.

Harold E. Stassen of Minnesota, who entered the Republican presidential preference primary merely to test sentiment, rolled up a respectable number of votes all over the State. Two unknowns in the primary polled less than 12,000 votes with two-thirds of the precincts reported.

In 1704 of 2788 precincts, Stassen had 65,617 votes. The vote was advisory, not binding.

The Democratic race for the nomination for Governor was settled in favor of Okey Patteson, former executive assistant to Governor Clarence W. Meadows, who ran with the Governor's backing. His nearest opponent in a three-way race was James Kay Thomas, former attorney general.

Herbert L. Boreman, minority leader of the State Senate, was an easy winner in a five-man contest for the Republican nomination for Governor.

All congressmen were renominated, three without oppostiion.

Those who defeated primary opponents were Representative Francis Love (R., First District), Representative E. G. Rohrbough (R., Third) and Representative E. H. Hedrick (D., Sixth). Those nominated without opposition were Representative Melvin Snyder (R., First), Representative Hubert Ellis (R., Fourth) and Representative John Kee (D., Fifth).

Unofficial returns for congressional contests were:

First District—256 of 419 precincts: Democrat — Adams, 4190; Beacom, 2552; Ihlenfeld, 5528; Jones, 1539; McPeek, 473; Ramsay, 7375.

Republican — 236 precincts: Love, 16,776; Walker, 2860.

Second — 270 of 472 precincts: Democrat—Campion, 707; George, 3989; Mason, 2722; McKinley, 3881; Staggers, 10,166.

Third — 244 of 510 precincts: Democrat — Wade, 6356; Bailey, 12,261.

Republican—241 precincts: Garrett, 2854; Rohrbough, 10,536.

Fourth — 269 of 482 precincts: Burnside, 13,427; Herold, 6192; Henderson, 2377.

Sixth — 302 of 513 precincts: Chenoweth, 8555; Hedrick, 23,528.

Torn Between Two Loves . . .

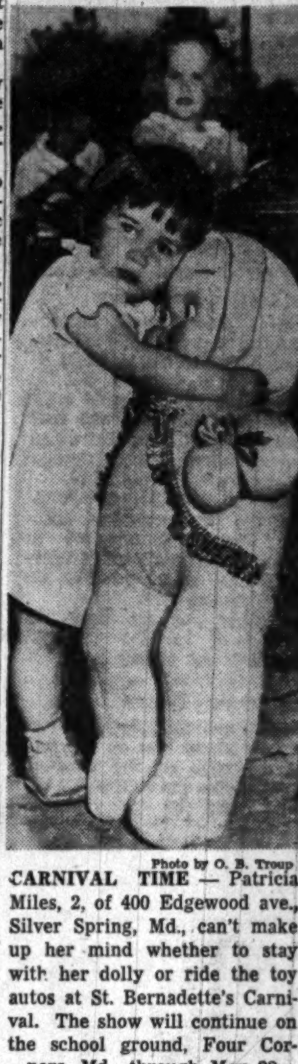
Photo by O. B. Troup

CARNIVAL TIME — Patricia Miles, 2, of 400 Edgewood ave., Silver Spring, Md., can't make up her mind whether to stay with her dolly or ride the toy autos at St. Bernadette's Carnival. The show will continue on the school ground, Four Corners, Md., through May 22

OREGON—From Page 1

Stassen Hits Dewey Stand

York phone book. These offices have a network of telephones and of communication through the Nation.

Stassen said Communist organizations in free countries are like a "submerged submarine with only the periscope and radio antenna showing.

"They use their legal standing as their periscope and means of communication, and the vast substance of their activity and their torpedoing power is underneath the surface."

Dewey Terms Food Weapon Against Reds

Pendleton, Oreg., May 12 (AP).—America's food production is the only realistic weapon against communism, Gov. Thomas E. Dewey said tonight.

"In our foreign relations we must use food as a positive force for peace," he said in an address in this eastern Oregon cattle and wheat center.

Food as a weapon for peace, Dewey said, "is certainly on a par with guns and ships and airplanes. So far as the average citizen abroad is concerned, it is ever so much more important."

"The battle against communism is going to be a long, tough one," he continued. "It is not going to be over in a few months or a few years. Communism has its best chance with people who are hungry, poorly clothed and ill-housed.

"We here in America may as well recognize this basic fact, and we may as well plan to use our food production against communism. No other course is realistic."

The Governor's laryngitis and severe head cold continued bothersome, but he planned no change in his schedule which is to carry him through Columbia River towns and a stop Thursday night at Hood River.

He returns to Portland Friday, then moves into the coastal area and small Willamette Valley cities for the wind-up.

Steel Workers Map Action

Boston, May 12 (AP).—The CIO Steelworkers voted today to hold off backing any presidential candidate, to fight the third party, and to try with the national CIO to elect at least 100 Congressmen they favor.

The nearly 3200 delegates of the CIO's biggest union voted to delay indorsing an presidential candidate until after the Republican and Democratic conventions, because "the time is premature."

One committee reported that locals sent in more than 200 resolutions asking "draft Eisenhower."

Delegates did decide to back the national CIO political action committee, and raise nearly a million dollars for it after its secretary and their own union secretary, David J. McDonald, told them:

"The CIO is a potent force in 100 congressional districts. We can elect 34 Congressmen and we can help elect 66 others."

Third Party Blasted

The third party was blasted as Communist by Vice President Van A. Bittner, Atlanta, after the convention had booed two other delegates, Charles Fizer, Hammond, Ind., and Irvin Fleet, Philadelphia, who argued that the third party "might help us."

The resolution condemning the third party declared that it "has no basic support in the ranks of organized labor devoted to American institutions."

Another move against Communists was introduced by Delegate Julius B. Uehlein, Lorain, Ohio, who said he wanted them kept out of local union offices. President Philip Murray declared that suggestion would be considered later.

Vote Against Draft

The delegates of the 928,000-member union reaffirmed the Steelworkers' opposition to compulsory peacetime conscription, but they left future policies on it up to Murray and the executive board "in view of a possible further worsening of international relations."

The convention also gave swift approval to a number of resolutions ranging from support of the United Nations plan for partition of Palestine, and the European recovery program, to a demand for civil rights legislation.

Also approved were the union's present negotiations for a social insurance program. This was recently outlined by Murray as a seven-point plan for benefits which he estimated then would cost steel companies approximately 22 cents an hour for each employe.

Murray said for social insurance United States Steel has offered 2½ cents an hour if the union contributes the same amount.

Shortly after Minneapolis Mayor Hubert H. Humphrey charged that in the meat strike the packers are "trying to starve out working people," Murray announced that the steelworkers have sent the strikers $60,000.

Earlier, Murray threw his support behind Mayor Humphrey (D.) for the United States Senate seat held by Joseph H. Ball (R., Minn.).

Murray called upon all CIO groups in Minnesota to back Humphrey.

Bruce Hunt
Store of Famous Names in Menswear

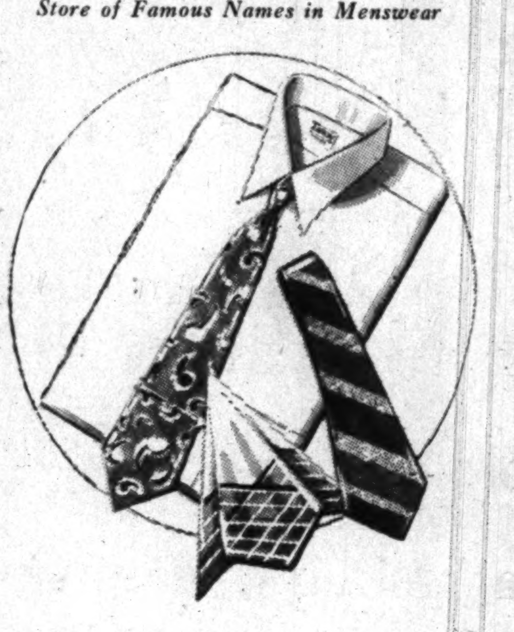

America's Fastest Selling White Shirt

ARROW

DART SHIRT!

3.50

They've just *arrived* . . . America's favorite shirt . . . the Arrow Dart, here by the *hundreds* in gleaming white fine count Broadcloth. Featuring the Dart collar that's flattering and comfortable for *every* man. Sizes 13½ to 18, sleeve lengths 31 to 36 (not in every collar size). Don't delay, buy your Arrow Darts *today!*

Charge Accounts Invited

Bruce Hunt
613 14th St. between F & G

Are you reading "Rex Morgan, M. D."?
It's a new Post comic

Worry of
FALSE TEETH
Slipping or Irritating?

Don't be embarrassed by loose false teeth slipping, dropping or wabbling when you eat, talk or laugh. Just sprinkle a little FASTEETH on your plates. This pleasant powder gives a remarkable sense of added comfort and security by holding plates more firmly. No gummy, gooey, pasty taste or feeling. It's alkaline (non-acid). Get FASTEETH at any drug store.

Beauty in STONE

FOR YOUR HOME AT SMALL MONTHLY PAYMENTS

PERMA-STONE
414 SIXTH ST. N.W. RE. 6074

LATEX FOAM
AIR-CUSHIONING
For Bedding, Furniture, Autos, Boats—Seating and Padding
Latex Foam Products Dept.
LEETH BROS.
1220 13th St. N.W. ME. 0763

Advertisement

HOW MANY PEOPLE EAT BRAN?

Maybe you—maybe your neighbor? For anyone who's constipated due to lack of diet-bulk will find that Nabisco 100% Bran helps bring relief. This *finer-flavored* bran makes a tasty breakfast dish . . . and, because of Nabisco's *finer-milling* process, it's milder-acting—more *gentle* on you. (Consult a doctor if constipation persists.)

$3.00
700 ROOMS FROM BATH and RADIO
HOTEL DIXIE
43rd ST. W. of B'WAY, NEW YORK

BERMUDA

from Baltimore
***CONSTELLATION SPEEDBIRDS* now leave at 4:00 P.M.**

No time is lost! You leave at 4:00 p.m. (E.D.T.), arrive Bermuda at 7:05 p.m.

You cruise smoothly above the weather in "pressurized" Constellation Speedbirds.

There is no faster way!

$70.00 One Way
$126.00 Round Trip
plus 15% Fed. Tax

FOR INFORMATION AND RESERVATIONS inquire BOAC, Municipal Airport, Baltimore 22, Md. (Tel: Riverside 0800): 1124 Connecticut Ave., N.W., Washington 6, D. C. (Tel: Executive 3944). Or see your Local Travel Agent.

B·O·A·C
BRITISH OVERSEAS AIRWAYS CORPORATION

THE HOME OF THE BEST KENTUCKY BOURBONS

5416 Georgia Ave.

Eig's LIQUOR STORE

GIN SALE!

DISTILLERS PRODUCTS KENTUCKY **GIN**

Excellent for making tasty Martinis, Tom Collins and etc.

85 PROOF

EIG'S MONEY SAVING PRICE **$1.69** FIFTH

$19.98 Case of 12 Bottles

Store Open Daily 10 A.M. to 9 P.M.

There's an exciting new Post comic!
Don't miss "Rex Morgan, M. D."

Saltz F Street distinction
in summer formal wear

WHITE DINNER JACKETS, 35.
TROPICAL DRESS TROUSERS, 18.50

You gain comfort without compromise in appearance in Saltz F Street summer formal wear. Our tropical weight dinner jackets are fine in quality, wrinkle-resistant and excellently tailored. They are fully lined so neither seams nor suspenders show. Tropical dress trousers in midnight blue with matching braid.

Saltz F st.
1341 F STREET

LET US REPAIR YOUR RUGS and CARPETS!

Our Expert Native Craftsmen Put Your Rugs in Perfect Condition!

Ingredients are now available from the Far East to glue-size rugs and carpets in order that they will lie flat . . . and remember, rugs shampooed by Hinkel's are moth-resistant all year 'round!

Domestic rugs stored in steel racks and fully insured for less than 1 cent a day! Oriental rugs slightly higher.

Domestic or oriental, regardless of the damage . . . be it ripped or cut . . . plain worn . . . we can restore your rug or carpet to its original beauty and condition. First, our finer rug cleaning process removes the dust, dirt, and grime with gentle Ivory soap and soft-as-rain water . . . then experienced natives repair the rips or cuts, renew the nap, binding, or fringe as necessary. Worn or moth-eaten places can be removed by alteration.

"73 YEARS OF KNOW-HOW"

E. P. HINKEL & Co., Inc.
600 RHODE ISLAND AVE. N.E.
HObart 1171-1172-1173 1174-1175-1176

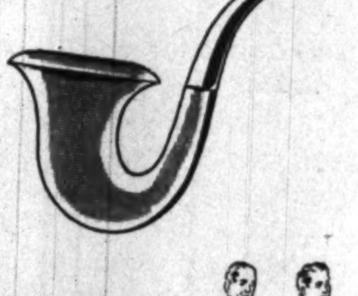

KASSAN-STEIN CUSTOM TAILORING AS INDIVIDUAL AS YOUR PIPE

A man's pipe is his . . . and his alone. He selects it for the briar, for weight, for shape, for size, and, similarly, the same thing applies to Kassan-Stein Custom Tailoring. He selects the fabric, the pattern, the style . . . and Kassan-Stein tailors it by hand for him . . . and him alone. His exacting measurements are needled-in for a better fit, summer coolness, a much smarter appearance.

Tropical Suits . . . . . . $75 to $110

- For Men
- Women
- Military

KASSAN-STEIN
Custom Tailors
510 Eleventh Street N.W.
NAtional 1871

Perfection
PLANNED TO CUT COSTS!

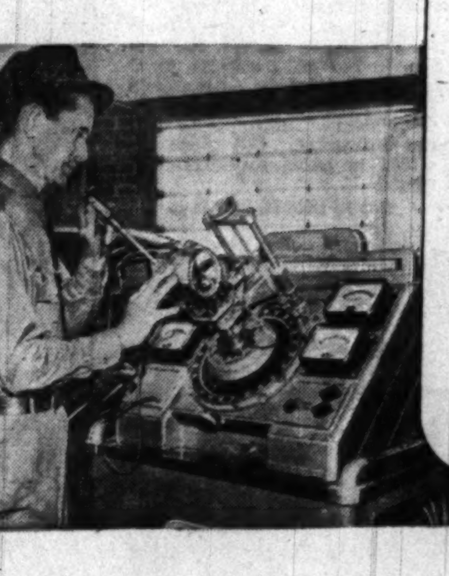

We know that guesswork, delay and experimentation result in waste that runs repair costs up. So we planned our new building to incorporate every scientific device for modern car analysis and repair. We get correct answers every time; make repairs quickly and dependably; keep your costs down! Bring us your next repair job—or use our free pick-up and delivery service.

Illustrated:
STROBOSCOPE tests distributor and accurately recalibrates exactly according to manufacturers' specifications.

MOORE-DAY MOTORS
Washington's Convenient Lincoln-Mercury Dealer
4400 CONNECTICUT AVE. OR. 5500
OPPOSITE ICE PALACE SHOPPING CENTER

McGrath Says Bolt Might Boomerang

By the United Press

The Alabama plan to withhold electoral votes from President Truman could boomerang.

Democratic national chairman J. Howard McGrath said yesterday the States which adopt it might lose some of their strength in future Democratic national conventions.

"Under the present system of allotting delegates to the national convention," McGrath added in an interview, "the Southern proposal could boomerang.

'Bonus' Delegates at Stake

"It wouldn't affect their delegations to the 1948 convention because those already have been set. But if the present system of allotting delegates is continued, it would affect their voice in party matters four years from now."

The loss would be in the "bonus" delegates the party allows for States which go Democratic in a presidential election. The loss would be suffered by the very States for whose benefit the bonus system was devised.

Here is how it would work:

For the 1948 convention the Democratic Party allows a bonus of eight delegates, with one-half vote each, for all States which "cast their electoral votes for the Democratic nominees for President and Vice President in the 1944 elections.

Contingent On Support

They are in addition to the delegates allowed to every State regardless whether they went Democratic or Republican in 1944.

But the bonus hinges on the condition that the State in question cast its electoral votes for the party nominee in the last presidential election.

Alabama recently chose 11 candidates for the Electoral College, all pledged to vote against Mr. Truman or any other nominee who indorses his racial rights program. Some other Southern States are expected to follow suit.

11-State Fight Planned On Civil Rights

Little Rock, May 12 (AP).—Eleven State Democratic party organizations will be invited to join the fight on President Truman's civil rights proposals.

Arkansas Governor Ben Laney, chairman of the States rights Democrats group organized at Jackson, Miss., said today invitations would go to Texas, Louisiana, Mississippi, Tennessee, North Carolina, South Carolina, Alabama, Georgia, Virginia, Florida and Arkansas Democratic executive committees.

Each will be asked to appoint two members on a campaign committee to outline procedure for opposing the President's civil rights program.

Laney was authorized at the Jackson meeting to appoint committee members from any State where the party executive committee fails to respond to the request.

$2,000,000 in Gold Hijacked in Siam

Bangkok, Siam, May 12 (AP).—A gang of 20 to 30 armed men hijacked a two-million-dollar international gold shipment today as it was being taken to a custom house in a truck.

A few hours later $270,000 was recovered when a police sergeant spotted a group of men in a truck dividing gold from three boxes. The remainder of the gold is still missing.

Hey, Your Nose Is Shiny . . .

FELIX ADLER, of the fancy pan, is an expert with the powder puff, but is no beauty. The star clown of the "Big Top" will be here with the circus Tuesday, Wednesday and Thursday

Gov. Green Confers With GOP Leaders Here To Exchange Views on Convention Keynoting

By Harold D. Oliver
Associated Press Reporter

Gov. Dwight H. Green of Illinois arrived yesterday seeking advice on what to put in his keynote speech to the Republican National Convention.

He will remain three days exchanging views with Senate and House party leaders and others.

Aides said he has no hard and fast schedule. The talks will be more "catch as catch can."

There are indications that Green, who is believed to have vice presidential ambitions, will not confine his conferences to any one group.

Before he leaves town, it was reported, he may seek out Senator Baldwin (R., Conn.) and others of the nine-member group who met recently vowing to combat any effort that might be construed as tagging the GOP "reactionary" or "isolationist."

Whether Green will see Senator Morse (R., Oreg.) is not known. Morse criticized the self-styled nine progressive Senators for leaving him and four others out of their meeting. He claims to have originated the idea of a conference to fight for a progressive platform.

Green's first interview yesterday was with Chairman Carroll Reece of the GOP National Committee.

Among others he plans to see are Senators Taft of Ohio and Vandenberg of Michigan. He also will consult Senator Martin of Pennsylvania, House Speaker Martin of Massachusetts and Representative Halleck of Indiana, House majority leader.

Meanwhile, the selection of national convention delegates Tuesday and yesterday brought the total chosen by Republicans to 822, with only 272 to go, and the Democrats to 656 out of 1234.

West Virginia's, elected in a primary yesterday, go unpledged, 16 Republican and 20 Democratic. Arkansas Republicans named 14 uninstructed delegates Tuesday. North Dakota Democrats named eight yesterday after instructing them Tuesday for President Truman.

Use of College Stadium May Be Denied Wallace

Albuquerque, N. Mex., May 12 (U.P.).—Use of the University of New Mexico stadium for a rally June 3, will be denied presidential candidate Henry A. Wallace if he wants to charge admission, it was learned today.

Jack Korber, a member of the university board of regents, said the regents granted Wallace permission to use the stadium without knowledge that admission would be charged.

An official of the New Mexico Wallace-for-President Committee said no mention of admission was made in the application because "Wallace charges admission at all his meetings."

Wallace Says Vote Will Pass Indications

New York, May 12 (AP).—Henry A. Wallace said today he believes he will receive more votes than "the polls seem to indicate."

Wallace left by plane for Detroit, first stop on a transcontinental speaking tour. Asked by reporters how many votes he expected to receive, he replied:

"I wouldn't guess. It's getting better all the time and will be in excess of what the polls seem to indicate."

AMERICAN'S CONVAIRS ARE COMING!

Full or part-time courses for Veterans entitled to subsistence under G. I. Bill
SPANISH
EXCLUSIVELY
Classes Forming Now
• Conversation and Writing
• For Foreign Service
• For College Examinations
• Commercial Spanish
SANZ SPANISH SCHOOL
1128 Conn. Ave. RE. 1513

IF YOU HEAR PERFECTLY
DON'T MAIL THIS COUPON
... BUT IF YOU SUFFER THE SLIGHTEST HEARING LOSS...
BELTONE HEARING AID CO., DEPT. WP 6-13
1450 W. 19th Street, Chicago 8, Ill.
Please send me without cost or obligation, the new FREE Booklet of facts about DEAFNESS and How to Overcome It.
Name
Address
Town State
• Do mail this coupon for information about BELTONE, electronic marvel re-opening a thrilling world to folks long walled in by hearing loss. So powerful, so clear, the deaf hear even whispers—so tiny it will slip into a man's watch pocket.
NOT "just another hearing aid"! BELTONE has world's smallest hearing aid with "Magic Silver Circuit" and tiny dime-size earpiece. Precision-built by BELTONE leader in the One-Unit Hearing Aid field.
Don't let delay bring regrets! If hearing loss is creeping up on you, get important facts on new developments to relieve deafness. Book comes plain wrapped, postpaid, FREE.
SEND COUPON FOR THIS VALUABLE FREE BOOKLET
AIDS DEAFNESS
Beltone

So much is a man worth as he esteems himself.
RABELAIS

SARATOGA
$13.95
Saratoga will stress your self-respect. Here's a shoe for men who set the styles—not tag along behind them. The leather's a deep, Havana-brown suede, tastefully trimmed in alligator-grained calfskin. Feels as flexible as it looks fashionable. You'll see Saratoga in the enclosure *at* Saratoga this summer—and everywhere else that well-dressed men gather... MOST JOHN WARD SHOES ARE $8.95 TO $15.95—THE "HAPPY MEDIUM" RANGE.
MEN'S SHOES BY
John Ward
1327 F STREET N.W. (opp. Capitol Theatre)
ALSO, NEW YORK, NEWARK, PHILADELPHIA, BOSTON

WOODWARD & LOTHROP
10TH 11TH F AND G STREETS ZONE 13 PHONE DISTRICT 5300
BRANCH STORES—Bethesda, Maryland Arlington Farms, Virginia The Pentagon
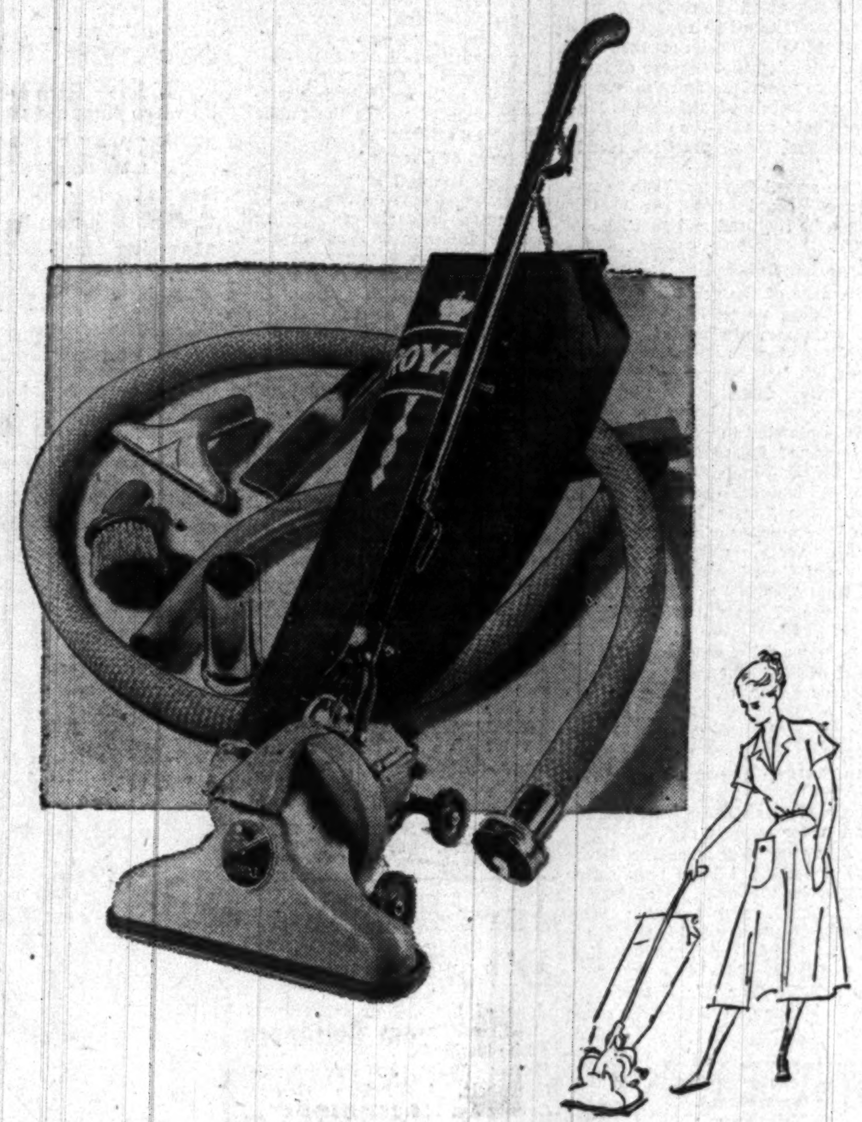
thorough, fast and full of capable cleaning power
a Royal vacuum cleaner
Let a Royal vacuum cleaner take over for the heavy cleaning duties. Its smooth-running, steady and reliable power system can be your best servant . . . can give you new leisure time that used to be spent in work, can help you to enjoy cleaning days, not dread them. Pictured is the Royal upright Model 315 that has a 3-position brush, headlight, heavy dust bag, comfortable handle and a complete set of attachments for above-floor-level cleaning $59.95
Other Royal Vacuum Cleaners from $24.95 to $79.95
W&L—Electric Appliances, Down Stairs Store
Convenient deferred payments may be arranged on all home furnishing purchases of $25 or more

Chateau . . . Karastan's fine wool broadloom tailored by us to your exact wishes
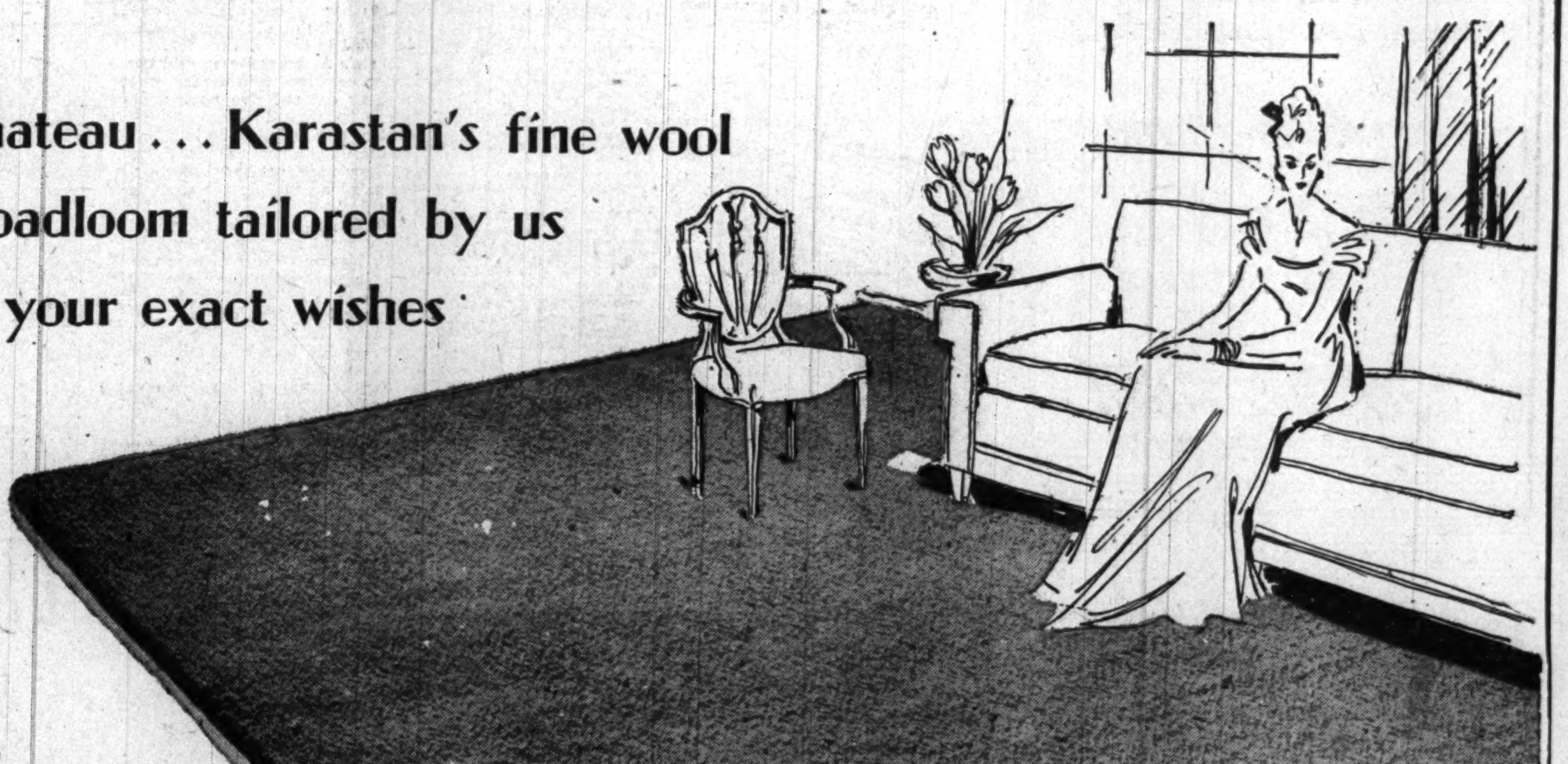
Wall-to-wall for your living room, reception hall and stairs . . . perhaps the entire house . . . or maybe only one room. Or, perhaps you would like a room-size piece. We can make nearly any size, shape or dimension with this superb carpeting. Chateau represents the net result of 20 years of quality rug making. It consists of the finest wools, the best dyes . . . the work of capable, American looms. And, when it comes to colors there are few broadlooms that excell for decorator smartness. For wear, Chateau is a champion . . . for soil-resistance, it is outstanding . . . for foot-prints, it maintains haughty aloofness. Available in 9, 12, 15 and some 18 foot widths but not every color in every width.
square yard $17.50
Ask about our tackless method of making wall-to-wall installations.
W&L—Floor Coverings, Sixth Floor
AMERICA'S SECURITY LOAN
BUY BONDS TODAY

DAILY NON-STOP TO DETROIT
ONE-STOP TO TWIN CITIES
Phone: STERLING 9000 or your Travel Agent
NWA
NORTHWEST Orient AIRLINES

Arlington Draws Up Atom Defense Plans

By Donald Oleson
Post Reporter

Arlington County yesterday became the first community in Greater Washington to announce plans for a comprehensive civil defense program in case of atomic warfare.

Steps to launch the program were informally agreed to by the Arlington County Board during a conference Tuesday night, Chairman Daniel A. Dugan revealed yesterday.

At the meeting, Brig. Gen. George E. Armstrong, Deputy Army Surgeon General, who appeared as an individual, recommended the county:

1. Place on tap anyone affiliated with the medical profession, even veterinaries, to provide treatment for mass casualties.

2. Set up an auxiliary police force to direct traffic in case of disaster, as well as to maintain law and order.

3. Form a special CD unit familiar with location and operation of Arlington utilities—gas, water, electricity, sewage and telephones—which could make repairs in an emergency.

4. Locate buildings in Arlington suitable for use as emergency hospitals in case of atomic warfare.

Dugan, who announced the plans, said the proposed defense organization would be "radically different" from that during World War II when emphasis was placed largely on air raid precaution. Under the new program, he said, emphasis will be placed on possible mass casualties from atomic bombs.

Dugan said the Arlington governing body next will contact the head of the Arlington Medical Society and leaders of other groups able to implement the plan.

After that, a county-wide conference, he said, will be held by these groups and the county board to set up Arlington defense teams and detail duties of each group.

Other atomic defense programs now are under way in Denver, Albany and New York City, Armstrong stated.

Fort Monroe, Va.
The Chamberlin hotel
ON BEAUTIFUL HISTORIC HAMPTON ROADS
OLD POINT COMFORT, FORT MONROE, VA.
for a perfect vacation
INDOOR AND OUTDOOR SWIMMING
GOLF – TENNIS – RIDING
NEAR WILLIAMSBURG & YORKTOWN
WRITE FOR FREE BOOKLET
RATES FROM $4

Hoffman Bill Starts Dispute

Brown

Hoffman

DEFENSE—From Page 1

Segregation Clause Asked

units or in units made up only of members of his own race. This preference would control. It would permit voluntary nonsegregated units, he points out, something not allowed now in the Army and Air Force.

The Georgia Senator said yesterday he would not stage a filibuster in an attempt get approval of the amendment, but other Southerners have threatened to "talk at length" on the issue.

Chairman Chan Gurney (R., S. Dak.) submitted the Senate Armed Services Committee report on the draft bill. It declared that the group decided that passage of both selective service and universal military training legislation is "inexpedient" at this time both from the financial and practical standpoint.

The armed forces, said the committee, could not reach the strengths required and also launch UMT.

Expansion Detailed

Because of the great importance of building up "a large and well trained reserve to back up a small, highly trained regular establishment," the 18-year-old training plan was formulated, said the group.

It is planned to expand the regular armed forces from 1,446,000 to 1,956,000—including 161,000 18-year-old trainees—by July 1, 1949, under the Senate bill. In addition, the number of men in active, drilling reserve units such as the National Guard would be expanded from 1,066,000 to 1,520,000 during the 12 months beginning July 1.

This would give the Nation a total of 3,476,000 men in the regular or active reserve forces, the report disclosed. Major increases are planned in some reserve components. National Guard ground forces would be boosted to 350,000 officers and men, while the Air National Guard expands to 42,000, committee experts said.

Army organized reserve forces, which have not been very active, would be increased to a strength of 554,000, and the Air Force organized reserve to 148,000, it was said. A total of 172,000 college students would be enrolled in Army, Navy or Air Force ROTC units by the end of the next school year.

House Ready to Vote Penalty for Those Who Withhold Data

LEAKS—From Page 1

the bill to members of the President's Cabinet.

Bakewell said he could not conceive of a congressional committee ordering Secretary of State Marshall or National Defense Secretary Forrestal, for example, to produce information they believed was contrary to the national interest to divulge.

The House by a voice vote turned down his proposed exemption for Cabinet members, but Democratic Leader Sam Rayburn (Tex.) and Republican Leader Charles A. Halleck (Ind.) had it hot and heavy. Democrats may reopen the subject today on a move to recommit the bill.

Former Speaker Rayburn quoted the late Chief Justice John Marshall on the President's discretionary powers within his own official family and said there is no power in Congress to control that discretion.

"Is there no limit . . . to which any Congress could go?" asked Rayburn. "What is better qualified in matters of national defense and the safety of this country than the President of the United States."

Rayburn bluntly asked the House what it would do about it, if it passed the bill and the President directed a Cabinet chief as his agent not to supply information he deemed not in the public interest to disclose.

'Creatures of Congres'

Halleck charged a "continually growing resistance on the part of Government agencies to furnish Congress information it has a right to have."

The Hoosier leader said there has been "too much assumption that Congress is an organization of irresponsible people."

"Those agencies and departments are creatures of Congress," he said. "We created them and they are accountable to us. . . . The time has come for us to say in no uncertain terms we are going to have the information to which we are entitled."

Halleck said that "too many times I've had to find out what my Government was doing from the Moscow radio instead of the Washington radio."

Opposed by Monroney

Representative A. S. (Mike) Monroney (D., Okla.) called the bill congressional "ursurpation" of powers constitutionally vested in the President. He said it would take away "the freedom of speech of members of this House" since in some cases minority members could not file minority reports.

Although the bill would apply fines and jail sentences to members of Congress who divulged confidential data obtained from the Government, Representative Brown admitted under questioning that members, under the Constitution, could divulge such information as they wished on the House floor. He said they would certainly be "censured" if they used this privilege to disclose confidential data, however.

The House voted down a Democratic amendment requiring action by the House itself before a Federal agency could be ordered to send up secret data. It similarly rejected a move for a two thirds committee vote in each case. The bill as written requires submission of requested data after a majority committee vote, and the approval of the presiding officer of either House.

DIVORCE—From Page 1

Jury Holds Divorce Void

ploye of the Justice Department and Slansky's first wife.

She testified that he married the former Juliet J. Warmack of Greenbelt, in Prince Georges County April 26, 1946, just six days after his Reno divorce had become final.

The first Mrs. Slansky introduced as evidence a letter written to her by her husband from Reno in which he informed her he intended to get a divorce there.

State's Attorney Bowie said the letter, combined with the fact that Slansky did not give up his job when he went to Reno showed that he obviously had no intention of becoming a permanent resident of Nevada and that he "clearly perpetuated a fraud on the court of Nevada."

Slansky's first wife swore out the warrant charging her husband with bigamy several months ago, only a few weeks after she had filed suit in District Court for alimony and maintenance.

State's Attorney Bowie said it was, to his knowledge, the first criminal action filed in Prince Georges County as a result of a Nevada divorce being voided. Under Maryland law, Slansky faces a possible prison sentence of from 18 months to nine years.

Tips to Motorists

BY LPS
Your clutch pedal should be adjusted every 5000 miles, to be sure there is proper play before it begins to engage. Lack of play, means the clutch may be slipping and WEARING OUT.
L. P. Steuart Inc.
DE SOTO • PLYMOUTH SERVICE • SALES • PARTS
1440 P STREET, N. W. DE. 4800
Downtown Automotive Center

BEVERLY PLAZA FOOD CENTER
"WHOLESALE" PRICES ON YOUR FOOD!
Take advantage of our offer to sell you your food needs at "wholesale." You pay $1.00 per week to join the B-P-F-C Buying Plan. Let us explain. Call OVerlook 2400 for further details.

"I use the plan and although my food purchases are relatively small, I have noticed a definite saving. Several of my neighbors have expressed the same opinion."
Says Mrs. Edward J. Powers
Polk Building
Presidential Gardens,
Alexandria, Va.
FOR FURTHER DETAILS
CALL OV. 2400
HERE ARE A FEW TYPICAL SAVINGS—THEY ARE NOT WEEKEND SPECIALS BUT ACTUAL EVERYDAY VALUES

Item			Unit	Reg. Price	You Pay
SIRLOIN STEAK	U. S. "GOOD"		lb.	79c	69c
7" CUT RIB ROAST OF BEEF	U. S. "GOOD"		lb.	63c	55c
RIPE SLICING TOMATOES			ctn.	25c	21c
GOLDEN BANANAS			lb.	15c	10c
ORANGES	JUICY FLORIDA	10	lbs.	45c	39c
NEW POTATOES		4	lbs.	25c	19c
WHOLE KERNEL CORN	DEL MONTE		12-oz. can	19c	16c
ORANGE JUICE	SNOW CROP FROZEN		6-oz. can	23c	18c
PAPER NAPKINS	HUDSON		pkg. of 80	15c	11c
COCA-COLA	AND OTHER 5c DRINKS		case of 24 plus deposit	1.00	80c

BEVERLY PLAZA FOOD CENTER
3919 MT. VERNON AVE., ALEXANDRIA, VA.
OPPOSITE PRESIDENTIAL GARDENS

WATCH REPAIRING
• Diamond Setting
• Engraving
• Jewelry
• Remodeling

PROMPT SERVICE MODERATE PRICES
Philip Sures & Co.
Jewelers
1102 CONNECTICUT AVENUE
Opposite Mayflower Hotel

When you want to know where-to-buy-it—Look in the YELLOW PAGES—Your new, separate Classified Telephone Directory.
YELLOW PAGES
It's half as heavy; twice as handy!

WHY BE FAT?
Get slimmer without dieting
You may lose pounds and have a more slender, graceful figure. No exercising. No laxatives or drugs with AYDS Food Candy Plan—A DOCTOR'S AMAZING DISCOVERY. You don't cut out any meals, or all the things you like. You simply take AYDS before meals, which automatically curbs appetite. Result is you eat less and lose weight. Absolutely harmless!
PROOF POSITIVE! Eminent physicians supervised clinical tests and report quick and safe losses with over 100 users. WHY EXPERIMENT?
Get AYDS Today. Only $2.89 for a full 35-day supply—possibly more than you will need. You lose weight or your money refunded on the very first box. Come in, phone, or write.
VITA FOOD STORES
503 12th St. N.W. Between E & F
3040 14th St. N.W. CO. 2980

BUTLER'S
CUT-RATE
WINE AND LIQUOR STORE
1829 Columbia Rd. Phone CO. 8800
Shop & Save at Butler's
BOTTLED IN BOND 100 PROOF
Kentucky Meadows
Kentucky Straight
BOURBON
—or—
Bottled in Bond—100 Proof
Old Guckenheimer
8-YR.-OLD RYE
Your Choice ......
3.89 Fifth
Betsy Ross WINES
Port—Sherry—Claret
Muscatel—Burgundy
39c Fifth
BEER In Throw Aways
HOLLAND'S
Case...... 1.89
Ron Mio CUBAN RUM
Finest Cocktail Rum 86 PROOF
1.69 Fifth

Tastes Better... and
I Save up to 12¢ a pound*

That's really something!
Take the word of hundreds who have changed from comparable quality coffees to A&P Coffee! It tastes better, definitely. And by switching to A&P Coffee, many make a cool saving of as much as 12¢ a pound!* You see, A&P economies in processing and packaging help to keep prices down. And because it's kept in the flavor-sealed bean till you buy, then Custom Ground for your coffeemaker, A&P Coffee has richer, fresher flavor. Choose your favorite blend of America's favorite coffee today!
A&P Coffee
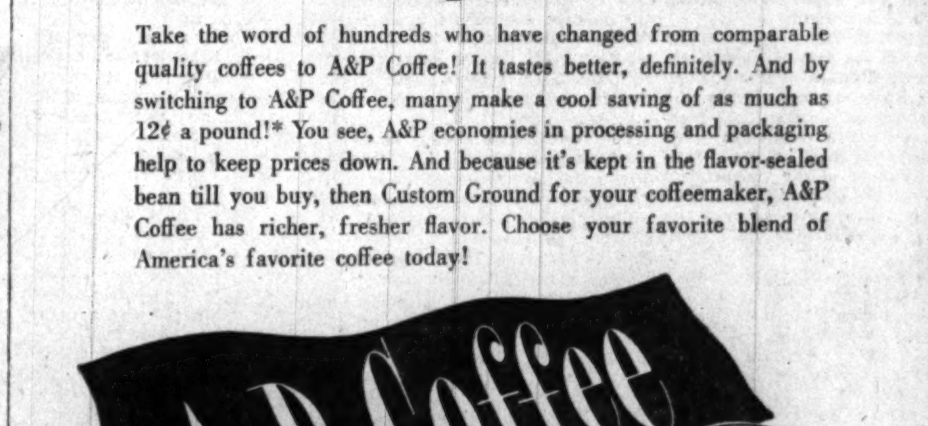
AT ALL A&P FOOD STORES
*Savings Are Even Greater on 2 and 3-lb. Purchases.
EIGHT O'CLOCK Mild and Mellow lb. bag 40c 3 lb. bag 1.15
RED CIRCLE Rich and Full-Bodied lb. bag 43c 3 lb. bag 1.24
BOKAR Vigorous and Winey lb. bag 45c 3 lb. bag 1.29

The Oldest Name in Scotch
FAMOUS FOR 321 YEARS

DON'T BE VAGUE say HAIG & HAIG
BLENDED SCOTS WHISKY 86.8 PROOF . . RENFIELD IMPORTERS, LTD., NEW YORK

EAGLE
A CUT RATE WINE AND LIQUOR STORE
3345 M St. N.W • MIchigan 2500
GEORGETOWN AT KEY BRIDGE
SCOTCH MADE & BOTTLED IN SCOTLAND
CUTTY SARK or DOW'S Pigeon
Both are 86 proof
Your Choice 3.89 FIFTH
Bottled in Bond—100 Proof
"Bourbon Dew" KENTUCKY STRAIGHT BOURBON
46.65 CASE
3.89 FIFTH
OLD COLONY GIN 85 Proof 100% Grain Neutral Spirits 1.99 FIFTH
Big Savings on...
BRANDY Calif. Growers 84 Proof 2.49 FIFTH
Full Gallons of 100% Pure CALIF. WINE 1.29 GAL.
Bon Vin Brand
CLARET—BURGUNDY ZINFANDEL
$5.00 CASE of 4 Gallons
12-14% By Volume
Sorry, No Deliveries on These Items
FREE PARKING NEXT DOOR
We Reserve the Right to Limit Quantity

Youngster, Oldster millions love
Bolster
NECCO
a grand candy bar
One bite says more... and more... and more!

Federal Reserve Board Plan to Restrict Bank Credits Called 'Clumsy' by Sproul

By The Associated Press

Allan Sproul, president of the New York Reserve Bank, yesterday assailed as a "clumsy method" the Federal Reserve Board's plan for restricting bank credits.

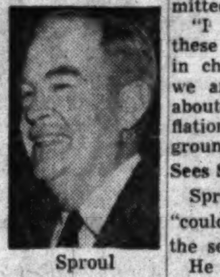

Sproul

The board has suggested to Congress that the primary reserve requirements of all commercial banks be increased. It has said that if this did not put the brakes on credit, banks should be required to set aside an additional special reserve.

The plan recently was outlined to the Senate-House Economic Committee by Marriner Eccles, former chairman of the Reserve Board and still a member. Eccles said he was speaking for the board.

Yesterday Sproul told the committee:

"I do not think that either of these proposals would be effective in checking the kind of inflation we are supposed to be worrying about—that is, a real runaway inflation with a monetary background."

Sees Securities Market Upset

Sproul said use of the plan "could not help but be upsetting to the securities market."

He added the influence of banks "could be brought to bear just about as effectively" by increasing the interest rates of government short term bonds "as by the more clumsy method of increasing reserve requirements."

President Truman recently named Thomas B. McCabe chairman of the Reserve Board in place of Eccles. The President asked Eccles to stay on as vice chairman. Eccles agred, but still has not been formally named to the No. 2 post.

Some bankers were critical of Eccles' policies as chairman. Sproul had this to say:

"More and more it seems to have become the habit to think of the (Reserve) system as a head office in Washington with 12 branches or subsidiaries in the 12 Federal Reserve Districts, and even to forget that the Board of Governors is a board and not a chairman with deputies, great though the powers of the chairman may be.

"More and more it has become the habit to minimize the value or deny the propriety of any private participation in the affairs of the system. I deplore these tendencies."

Sproul testified, "We nevtr have substantially reduced the money supply without concurrent serious declines in production and employment, which, I believe, no one would wish to contemplate now in the light of the domestic and international situation."

In reply to a question by Chairman Taft (R., Ohio), Sproul said he favors continuing government support of its long term bonds "for the foreseeable future."

High Pressure Prevention . . .

By Gene Jones—The Washington Post

CONVENTION HIGHLIGHT—Delegates to the National Fire Protection Association convention at the Statler Hotel line the upper deck rail on the District fireboat, William T. Belt, to see power lines and nozzles demonstrated. Nine streams of water are in play. The visitors were taken down the river to Alexandria and back to view the boat in operation

A five-man inspection group of fire hazard experts toured the White House yesterday and found it wanting in safety.

Guided by W. E. Reynolds, commissioner of public buildings for the District, and Lorenzo S. Winslow, White House architect, the committee agreed that the "national concern for the safety of the Chief Executive, his family and staff, and the preservation of irreplaceable Americana from fire is absolutely justified."

Members of the committee, attending the annual meeting of the National Fire Protection Association, were A. C. Hudson, Concord, N. H.; R. D. MacDaniel, Indianapolis; P. M. Farmer, Madison, N. J.; Daniel Mapes, West Caldwell, N. J., and N. D. Sherwood, Worcester, Mass.

Terming their scrutiny "superficial," the committee has arranged "for a more detailed examination" next fall. One fault they found was insufficient exits.

Five hundred members of the National Fire Protection Association toured the National Bureau of Standards, Federal Bureau of Investigation, National Archives and the D. C. Fire Department.

A hundred members visited Fire Station 16, examined operation of the alarm system at headquarters, visited the rescue squad, and topped off with a cruise on the District of Columbia fireboat.

Last night they heard Chief Frank McAuliffe, president of the National Association of Fire Chiefs, speak on "Teamwork in Fire Protection" at the Statler Hotel. McAuliffe urged "greater teamwork" between the NFPA and his organization, and called for greater technical knowledge to combat the increasing number of fires involving chemicals.

The NFPA will wind up its four-day convention here today with a report from its resolutions committee and election of officers.

Red Pay Rider Seen Inapplicable To Congressmen

The Keefe Red rider, attached to the House legislative appropriation bill for fiscal 1949, would not apply to the President and Members of Congress, a House Appropriations Committee staff expert said yesterday.

The rider bans the payment of U. S. funds to any Federal employe who belongs to a labor organization whose officers have failed to sign the anti-Communist affidavits required by the Taft-Hartley labor act.

The staff aide pointed out that the President and Members of Congress are constitutional officers of the Government, whose qualifications are set by the Constitution. Therefore, the aide said, Congress can not add any new qualifications.

FCC Head Sees 2000 FM Stations In a Few Years

FM broadcasters will have 2000 to 3000 stations on the air in a few years, Chairman Wayne Coy of the Federal Communications Committee predicted yesterday.

Coy said 400 commercial FM stations are operating, 600 are under construction, and 120 applications are pending, although the public has relatively few FM receiving sets.

"Eventually the commission expects FM (frequency modulation) to supplant AM (standard broadcasting) in all but the sparsely settled rural areas," Coy wrote in a booklet of the Federal Security Agency called "FM for Education."

Coy said educators should set up hundreds more FM stations to make full use of the 20 channels reserved for educational broadcasting. He noted spirited competition for the 80 commercial channels.

South Americans Interested In World Bank, Says McCloy

By John W. Ball
Post Reporter

South America is showing an increasing interest in the International Bank for Reconstruction and Development, Bank President John J. McCloy reported on his return from that continent yesterday.

Accompanied by two directors of the bank, Luis Machado of Cuba and Victor Moller of Chile, McCloy visited Colombia, Ecuador, Peru, Chile, Argentina, Brazil, Uruguay and Venezuela. He also talked to representatives of Bolivia and Paraguay at Bogota and other cities, he reported.

"One of the chief impressions I have gained is the extent to which the countries of South America differ, and how mixed are their problems," he told reporters.

"All are alert and determined to improve their economic positions. They are making laudable efforts to increase and diversify their production so that they may be less dependent on the exports of only one or two raw materials."

McCloy reported that "The plans for external aid they had in mind were moderate. Nowhere did I find any disposition to seek huge amounts to finance vast projects. The projects contemplated covered many activities, agriculture, power, industrial, communications and immigration. The emphasis placed on the need for technical services, advice, and the availability of materials was as great as the emphasis on the need for dollars."

McCloy said that "Argentina, although not a member of the bank, indicated great interest. It affirmatively wanted to cooperate with the bank."

In spite of this interest, he added, "we didn't discuss an application to join the bank. Naturally, I didn't bring it up."

At all points, he said, emphasis was placed on the need and desire for an increased flow of private capital, as well as upon public financing. He met with officials of branches of American banks in most countries, as well as branch officials of Great Britain and other countries.

"All suggestions as to the manner in which the flow of private capital could be stimulated through the intervention of the International Bank or other agencies were received with great interest," he said.

In many cases, he said, the type of projects were discussed, and full expositions made of particular ones. In some cases careful planning and surveys had been made. In others more work and thought must be given the projects before they can be ready for financing.

"In no case were any commitments made but every encouragement was given that the bank would give serious consideration to any serious project," he said.

"I have no doubt that with an adequate economic program South America can considerably increase her agricultural, mineral and industrial production, thus improving the standard of living of her people which in some cases is very low.

"There are many problems, social, economic and otherwise, with which South America must deal. They are different in many respects than those of Europe, but probably no more difficult. Most South American countries are afflicted with inflation. It was encouraging to see the awareness of officials to the danger. Some have taken drastic measures, but still further efforts will have to be made to control this evil."

Several requests, he said, were made for technical missions to visit various countries. "It is the intention of the bank to comply with these as promptly as possible," he said.

Since returning he has had no opportunity to discuss the needs of Europe with Administrator Paul Hoffman of the Economic Cooperation Administration. "Our role as to Europe must be secondary to ECA," he said "instead of a primary role."

DU PONT

Tontine Washable Window Shades

May We Estimate?

Immediate Service on All Colors

THE SHADE SHOP

Since 1902

830 13th St. N.W. REpublic 6262

W. Stokes Sammons

Advertisement Advertisement

Reprinted from the New York Herald Tribune, May 11, 1948

New British Palestine Proposal Called Move to Block Partition

Welles Sees 'Neutral Authority' Transformed Into the Same Anglo-American Condominium Envisaged Under Trusteeship Plan

By Sumner Welles
Former Undersecretary of State

The extent of the Administration's ineptitude in dealing with Palestine seems to be unlimited. The trusteeship plan proposed by the United States has fortunately been shelved by the Assembly. It would have ended all Jewish hopes for independence. It would have prevented the resettlement in the Holy Land of all but a handful of Europe's Jewish refugees. It would have represented an abject acquiescence by the United Nations in Arab aggression. It would have created precisely that situation in the Near East most likely to increase tension between the United States and the Soviet Union.

Now the Administration is backing a set of British proposals which are open to every one of these objections.

Britain's most recent maneuvers at Lake Success require close scrutiny.

Mr. Creech-Jones' recommendation that "some neutral authority" be established to act for the United Nations and to take over from the Mandatory on May 15 until such time as "the communities can resolve their conflict or the form of future government be finally determined" is merely further evidence of Britain's intention to sacrifice Jewish rights in return for Arab support. The proposal has already induced the Assembly's Political Committee to recommend "a provisional rigime for Palestine."

Dangers Are Discerned

But plausible as the proposal may superficially seem to be, the dangers inherent in it would be fatal to the hope for a lasting Palestine settlement.

The British initiative is intended to prevent the partition plan from becoming effective by default when the mandate expires. If the maneuver proves successful, its sponsors can claim, when the Jews announce on May 16 the formal establishment of the independent republic promised them by the partition plan, that the Jews are acting in defiance of the United Nations.

The Soviet Union has made it clear that it will recognize the new Jewish state. Presumably other pro-parition countries will take similar action. Will the ensuing deadlock enhance the United Nations' authority? If this plan is adopted, and no brief period is fixed for its duration, we will see an attempt to transform this "provisional regime" into the same Anglo-American condominium as that contemplated in the trusteeship plan of the United States. Mr. Creech-Jones urges that this "provisional regime" should continue until the Arabs and Jews come to an agreement. Under that restriction what chance would there be for the Jewish state promised by the Assembly last November?

In all of the sterile debates that have been going on in the Security Council, in the Assembly's Political Committee and in the Trusteeship Council, only one courageous and realistic course has been recommended. Australia and New Zealand, supported by other governments such as Uruguay and Guatemala, insist that the Assembly should relentlessly cut its way out of the disgraceful dilemma into which it has been forced by American folly and revert to its original plan for the economic union and partition of Palestine.

The most urgent essential is that Jerusalem and the other Holy places be safeguarded by United Nations authority. Had the United States not obliged the Trusteeship Council two months ago to postpone the completion of the arrangements for a trusteeship over Jerusalem with which it had been charged by the partition resolution, that program would now be available to go into effect on May 15.

U. N. Commission for Role?

If a "neutral authority" in Palestine is required as an unavoidable stopgap, what more logical authority could there be than the Palestine Commission, set up by the Assembly to carry out the partition plan, and which, despite every form of obstacle, has discharged its obligations ably and with marked devotion to the highest interests of the United Nations?

If a "provisional regime" is to be set up it must have force to back it. If force is available for this purpose why should it not be equally available to implement the partition plan? In the latter case a United Nations force could obviously count upon the suport of the Jewish army.

The Jewish state already exists. Partition has taken place. The provisional government of the Jewish republic is already functioning. All of these steps have been taken under the provisions of the Assembly's resolution of last November, and in reliance upon the authority of the United Nation.

Yet our own Government, in total disregard of the catastrophic harm done to the United Nations, of the effect upon the confidence of other nations in this Government's good faith, of the increasing strain placed upon Soviet-American relations, and of the vital interests of the Jews, persists in a series of grotesque gyrations which we are told by President Truman represents an attempt to "help the United Nations" to find a "peaceful settlement."

The conclusion is now inescapable that if the Jewish commonwealth survives the approaching crisis, and if the Jewish refugees eventually find a home in Palestine, it will be solely because of the strength and devotion of the Jewish people, and in spite of American policy.

Copyright, 1948, N. Y. Herald Tribune

Reprinted as a Public Service by

Electric Equipment Co.

Rochester, N. Y.

Irving S. Norry, President

The Washington Post

presents

on WINX and WINX-FM

The Evening Symphony

10:05-11:00 P. M.

Bizet: Music from Carmen—New York City Symphony Orchestra under Stokowski.
Strauss: Till Eulenspiegel—Boston Symphony under Koussevitzky.
Borodin: Polovtsian Dances—London Philharmonic under Fitelberg.

Reserve—Now

Individual Storage Chest

in which can be packed your winter clothes, blankets, woolens, etc.

to be stored in our

Moth - Proof Vaults

Merchants

Transfer & Storage Co.

920 E ST. N.W. NA. 6900

PAINT SALESMAN

For Washington, D. C., area. Excellent opportunity for aggressive, clean-cut man. Experience in this field helpful but not necessary. Salary commensurate with ability. Expenses plus bonus.

Box M-198
The Washington Post

ULCERS-COLITIS ACID STOMACH

due to hyperacidity can be quickly relieved by a revolutionary DRUGLESS preparation known as P.M. Pure vegetable matter compounded in tablet form. Easy and pleasant to take. No drugs of any kind. Provides stomach lining of vegetable mucin, coating over inflamed surfaces and protecting them against excess stomach acids and irritating food roughages, thus giving inflammations a chance to heal. Leading doctors and hospitals have announced amazing results from this preparation, which was heretofore sold only on physician's prescription. Now on sale here. Come in today for a bottle of 100 tablets, price $3.00; on iron-clad, money back guarantee. Trial size for only $1.00.

VITA FOOD STORES

503 12th St. N.W. BETWEEN E & F — 3040 14th St. N.W. Co. 2980

JACK BLANK SAYS

SEE

ARCADE PONTIAC CO.
Washington's Largest Pontiac Dealer

EXPERT SERVICE

1437 Irving St. N.W. • AD. 8500

Any Service • For Any Car

PIANOS for RENT

Call REpublic 6212

If you buy later, money paid as rental and delivery charge will be deducted from purchase price.

Console and spinet pianos of excellent makes are here for rental. And rental and delivery costs will be deducted from purchase price if you later want to buy.

(6 Months Limit)

KITT'S
1330 G Street

THOSE WHO *do* KNOW

use

TRIBUNO

VERMOUTH

SWEET OR DRY

The Life of the Cocktail

"21" Brands, Inc.
NEW YORK, N. Y., SOLE AGENTS IN THE U. S.

OUR COMPLETE PHOTO DEPARTMENT STORE OFFERS

ANOTHER BRENNER BARGAIN

FULLY GUARANTEED!

6 TO 18 MONTHS PAYMENT PLAN!

TRADE-INS ACCEPTED!

HUNDREDS OF OTHER BARGAINS IN STOCK

ASK FOR FREE CATALOG!

FOTH FLEX CAMERA

PRECISION-MADE TWIN LENS REFLEX

- f3.5 ANASTIGMAT COATED LENS
- FOCAL PLANE SHUTTER 1/500 TO 2 SECONDS
- SELF-TIMER
- 12 PICTURES 2¼x2¼ ON 120 FILM

$99.00

FINE CONDITION

Brenner Photo Co.

933 PENNA. AVE. N.W.

PARKING NEAR REAR ENTRANCE RE. 2434

PAINT-UP! CLEAN-UP!

Your Home

with the New

"Dutch Boy" Blended Paint

The old masters blended their paint to give pictures lasting beauty. And the "Dutch Boy" has blended his new paint to give your *home* lasting beauty.
Remember: It's "Dutch Boy"! It's blended. And it's *here!*

$6.45 Per Gallon

HUGH REILLY CO.

PAINT—Since 1888—GLASS

1334 New York Ave. N.W. NA. 1703

FREE PARKING ON LOT ACROSS THE STREET

705 14th St. N.W. 3 DAYS

Clark's Sale

OF

FRENCH CHAMPAGNE

2nd WEEK

DEUTZ GELDERMANN
BRUT
3.19 FIFTH 37.50 CASE

DEUTZ GELDERMANN
BRUT 1941 VINTAGE
3.69 FIFTH 43.00 CASE

IMPORTED GEISWEILER
RED VELVET
SPARKLING BURGUNDY
2.99 FIFTH 35.50 CASE

MERCIER
1937 BRUT
3.79 FIFTH 45.00 CASE

DELBECK 1937
EXTRA DRY, EPERNAY
3.98 FIFTH 47.00 CASE

Your choice of these splendid OLD WORLD French Champagnes . . . each bottle guaranteed sound and sold with a money back guarantee—Store away a supply at these low prices.

DUBOUCHETT
Prepared
MARTINIS—66 Proof
or Town and Country
MANHATTANS 60 PROOF
3 for $5
1.69 FIFTH

Imported Valvidieso
CHILEAN CHAMPAGNE
Extra Dry—1937
31.00 CASE
2.69 FIFTH

CLOSEOUT! FULL QUARTS!

Imported 1942 Vintage
MARTINI & ROSSI
CHIANTI

Excellent rich red Chianti will add zest to your dining. Packed in Raffia wrapped bottles offered at less than wholesale cost. Produced and bottled by Martini & Rossi, Argentina.

13.50 Case
1.19 QUART

Bottled-in-Bond
100 Proof
Kentucky Meadows
KENTUCKY STRAIGHT BOURBON
3.99 FIFTH

HALLER'S
Reserve
BLENDED WHISKEY

Light, mellow and pleasing, contains 27% 5-year-old whiskey, balance grain spirits.

2.69 FIFTH

JUSTERINI & BROOKS
Rare Old Scotch

Appointed by Regal Warrant to every Monarch of England since George III, J&B is truly a rare and distinguished old Scotch. 86 proof.

$58.00 CASE
4.99 FIFTH

HAVANA CLUB
Imported Puerto Rican
RUM
86 Proof
1.95 FIFTH

CHILEAN WINE
Vina Carmen—Red
1938 Vintage 12% by Vol.
Gran Vino—White
1936 Vintage 13% by Vol.
69c FIFTH

Imported from Holland
BOLS Famous
BLACKBERRY
Dutch Liqueur—86 Proof
3.69 FIFTH

Haller's 99 Proof
Distilled Dry GIN
High in Proof and quality, 100% Grain Neutral Spirits
2.29 FIFTH

Clark's Straight
MARYLAND RYE
4½ YEARS OLD
"It's All Whiskey"
Produced by Baltimore Pure Rye Distilling Co. . . .
It's Smooth and Mellow
Unexcelled for OLD FASHIONS and HIGHBALLS. 86 Proof!

$45.00 CASE
3.89 FIFTH

DELIVERY NAtional 3320 705-14th St. N.W.

Agent System In Insurance Seen in Peril

By S. Oliver Goodman

Nonagent sales of insurance are growing rapidly and constitute a serious threat to the livelihood of life underwriters, J. B. Baumann said yesterday afternoon.

Baumann

Baumann, president of the National Association of Life Underwriters, told more than 200 local members that insurance men must wake up to the danger of the many "infringements on the agency system."

In a ringing defense of the 100-year-old established system of selling insurance, Baumann said agents are "too complacent." Attorneys won't let anyone outside their profession "write even a six-word will," Baumann pointed out. Doctors and pharmacists also are stringent in barring outsiders, he said.

But life underwriters, he pointed out, have stood by complacently while Government agencies, banks, associations, trade groups and others offer insurance in wholesale lots.

Baumann, general agent of Pacific Mutual in Houston, Tex., spoke at a luncheon meeting in the Shoreham. Three new members of the board of the District of Columbia Life Underwriters Association were elected. They are Albert L. Neveux of Fidelity Mutual, William B. Rumple of Metropolitan Life, and Joseph S. Baldwin of Northwestern Mutual.

Moving up as local officers were Charles F. Suter, succeeding William B. Rumple as president; William J. McCausland, first vice president, and Charles P. Rice, second vice president.

APRIL RECORD: Power sales in the District of Columbia totaled 128,505,334 kilowatt-hours in April, a new record for that month and an increase of 10 per cent over the same 1947 period. Potomac Electric Power Co. added that April sales for this city and nearby Maryland reached 155,246,206, up 10.7 per cent over the like 1947 period.

AIB RESULTS: In warm contests the following emerged yesterday as officers of Washington Chapter, American Institute of Banking:

Secretary, F. Ethel Read of American Security & Trust Co.; assistant secretary, Eleanor E. Omohundro of Union Trust Co.; chief counsel, Lloyd Carey of Suburban National.

Board of governors: Helen Dwyer, Liberty National; Allen A. Greenstreet, National Savings & Trust; B. Bruce Frantz, American Security & Trust Co.; Ross L. Totten, Washington Loan & Trust Co.

In uncontested races Herbert D. Lawson, jr., was named president; Stephen O. Porter, first vice president; Samuel C. Redman, second vice president; Ralph H. Mittendorf, treasurer.

Installation of officers will be at an open board meeting May 22 at Belmont Farms, Md.

AIRLINE IN RED: American Airlines, Inc., reported a net loss of $5,168,394 for the first quarter, compared with a loss of $5,008,569 in the same 1947 period. However, a carry-back tax credit of $1,934,933 reduced the loss for the 1947 quarter to $3,073,636.

ODD LOTS: Dun & Bradstreet wholesale food index rose this week to $6.93, highest since February 3 when it stood at $7.14 . . . Two Cleveland hotels (Commodore and Alcazar) were sold for two million dollars to Chicago interests . . . Standard Oil Co. of New Jersey has registered 1,265,255 shares of capital stock with SEC to be offered in exchange for outstanding common stock of International Petroleum Co., Ltd. . . . Retailers' inventories rose 947 million dollars in March, about double the normal seasonal gain, Commerce Department reported . . . The American Transit Association has honored the Alexandria, Barcraft & Washington Transit Co. for the "safest bus transit company in the United States and Canada" in its category.

CHEAPER BRICK: The price of brick walls in industrial plant and public building construction can be cut from 25 to 40 per cent by the use of a new type of four by twelve inch face brick, members of the Structural Clay Products Institute were told. H. C. Plummer, director of the Institute's engineering and research division, told an engineering session that the new brick reduces labor costs. It is now coming onto the market in quantity. About 16 per cent of the brick makers in the country are now producing the new brick, he added.

EARNINGS: International Paper Co. reported a net profit of $13,-813,408 for the first quarter, equal to $3.68 a common share, compared with $11,660,540 or $3.21 a share in the same 1947 period. Other income reports follow:

	1948	1947
3 Months to March 31		
Allied Stores	$13,623,284	$18,378,752
Per share	.70	.57
Stewart-Warner	$902,094	$720,999
Per share	6.20	8.52
12 Months to January 31		
Nat. Dept. Stores	$3,224,045	$4,267,821
Per share	4.12	5.45
12 Months to Feb. 29		
Cal. Packing Corp.	$10,377,107	$9,395,364
Per share	10.60	9.58
6 Months to April 17		
Lukens Steel	$759,744	817,853
Per share	2.39	2.57
12 Months to Dec. 31	**1947**	**1946**
U. S. Lines Co.	$10,145,572	$7,630,044
Per share	6.79	5.07

Halliburton Stock Offer

Lehman Brothers head a Nationwide syndicate, including Johnston, Lemon & Co., of Washington that offered yesterday 680,000 shares of Halliburton Oil Well Cementing Co., at $25 a share.

B. & O. Issue Authorized

The Interstate Commerce Commission yesterday authorized Baltimore & Ohio Railroad Co. to issue $4,500,000 of equipment trust certificates in connection with new equipment purchases.

Quotations on N. Y. Stock Exchange

By The Associated Press

Total sales 1,530,000 shares; previous day 1,750,000 shares; week ago 1,236,703; year ago 1,050,650; two years ago 1,019,610; January 1 to date 107,283,382; year ago 96,-053,876; two years ago 156,983,412.

Dow-Jones Stocks

New York, May 12 (U.P.).

	Open.	High.	Low.	Close.	Net ch.
30 inds.	183.15	184.39	182.49	183.95	+0.20
20 rails	59.04	59.66	58.81	59.45	+0.33
15 utils.	35.00	35.19	34.72	35.00	+0.24
65 stocks	67.98	68.49	67.68	68.28	+0.22

Transactions in stocks used in averages today: Industrials, 125,000; railroads, 80,900; utilities, 40,400; total, 246,300.

	Sales Add 00	High	Low	Close	Net Ch'ge
ACF-BR MOT	14	5⅜	5⅜	5⅜	— ⅛
Acme Stl	4	53¾	53½	53¾	+ ¼
Adams Exp	11	20¼	20	20¼	....
Adams-Millis	1	44	44	44	+1
Addressog-Mult.	3	34¼	34	34¼	—1⅛
Admiral Corp	6	9⅞	9¾	9¾	— ⅛
Air Reduction	17	25¼	25⅛	25¼	+ ⅛
Alaska Juneau	10	3¾	3½	3¾	+ ¼
Aldens Inc	3	20⅛	19⅞	19⅞	— ¼
Alleghany Corp	21	3⅞	3¾	3¾	— ⅛
Alleghany pf	3	47¾	47½	47½	+ ½
Alleg Lud Stl	13	31	30⅝	30⅝	— ⅜
Allen Indus	3	9⅝	9½	9⅝	+ ⅛
Al Ch & Dye	6	191	190½	191	+ ¼
Allied Mills	7	33⅜	32¾	33⅛	+ ⅜
Allied S...	22	34⅞	34⅜	34⅜	— ⅛
Allis-Ch Mfg	16	37⅝	36⅞	37⅛	— ¼
Allis-Ch Mfg pf	2	90⅝	90⅛	90⅝	—1⅜
Amal Leather	1	5¾	5¾	5¾	....
Amerada Pet	3	118	117½	117½	— ½
Cuneo Press	3	17	16¾	16¾	— ⅛
Curtis Publishg	24	10	9¾	9⅞	....
Curtis Pub pr pf	8	60	60	60	+1
Curtiss-Wright	91	7⅝	7½	7⅝	....
Curtiss-Wr A	2	23⅜	23¼	23⅜	— ⅛
DANA CORP	12	24⅛	24	24⅛	+ ⅛
DaVega Stores	1	15⅜	15⅜	15⅜	+ ⅜
Davison Chem	8	24½	24¼	24½	+ ⅛
Dayton P&L	4	29¾	29¼	29¾	+ ½
Dayton Rub	13	13	12¾	12¾	— ¼
Decca Records	10	11¼	11	11¼	....
Deep Rock Oil	1	38½	38½	38½	— ⅜
Deere & Co	9	42⅛	41¾	41¾	— ¼
Deere & Co pf	3	32¼	32¼	32¼	....
Del & Hudson	3	46	45½	46	+ ¼
Del Lac & West	16	10½	10¼	10⅜	....
Den & RGW	9	26⅝	26⅛	26⅛	+ ¼
Den & RGW pf	4	43½	42¾	43	....
Detroit Edison	12	21⅜	21¼	21⅜	+ ⅛
Det-Mich Stove	9	12½	12⅜	12½	+ ⅛
Det Stl Corp	1	23⅜	23⅜	23⅜	+ ⅛
Devoe Ray A	1	24½	24½	24½	— ½
Diamond Match	2	44¼	43¾	43¾	— ¼
Diam T Motor	1	17¼	17¼	17¼	+ ¼
Dist Corp-Seag	31	16⅝	16⅜	16⅜	+ ⅜
Divco Corp	2	14⅞	14¾	14⅞	+ ⅛
Dixie Cup	4	37½	37⅛	37⅛	— ⅜
Doehler-Jarvis	2	34½	34¼	34½	+ ½
Dome Mines	13	16¾	16⅝	16¾	+ ⅛
Douglas Aircr	13	63¼	62	63	+1⅛
Dom Chem	6	42	41⅞	42	+ ⅛
Dow Chem pf	5	101½	100½	101½	+ ¼
Dresser Indust	10	27⅝	27⅛	27⅛	— ¼
Duplan Corp	5	16⅝	16¼	16¼	....
Du Pont de N	11	175¼	174½	175¼	+ ¼
Du Pont pf	1	119	119	119	+ ¼
Du Pont 3½ pf	4	95⅝	95½	95⅝	+ ⅜
D W G Cigar	3	13¼	13¼	13¼	....
EAGLE-PICH	4	23⅞	23⅝	23⅞	— ⅛
Eastern Air L	19	19⅛	18⅞	18⅞	— ½
East S Stl	21	19⅛	18⅞	19⅛	+ ⅜
Eastman Kodak	26	43⅞	43½	43⅞	+ ⅜
Eaton Mfg	4	58	57¾	57¾	— ¼
Ekco Prod	6	14	14	14	....
Elastic Stop N	5	6⅞	6⅞	6⅞	— ⅛
Mesta Machine	2	42	42	42	....
Miami Copper	4	17	16⅝	16⅝	— ⅛
Mid-Cont Pet	40	65¼	63⅞	64⅝	— ⅞
Midland Stl Pr	1	41¼	41¼	41¼	— ¼
Minn-Hon Reg	7	47¾	47½	47¾	....
Minn-Moline	12	14⅞	14⅝	14⅝	— ¼
Minn & St L Ry	14	15¾	15½	15½	— ¼
MinnStP&SSMA	2	12⅛	11⅞	11⅞	— ⅛
Minnesota M&M	5	69¾	69¼	69¾	+ ⅜
Mission Corp	7	65¼	64¾	65¼	....
Mo-Kan-Texas	19	6⅛	6	6	....
Mo-Kan-Tex pf	11	23	22½	22⅞	+ ¼
Mohawk Carpet	6	41	40¼	41	+ ½
Mojud Hos	2	12⅜	12¼	12¼	+ ⅛
Monsanto Chem	25	59¼	58⅛	59	+ ½
Monsanto Ch pf	1	118	118	118	+4⅞
Mons Ch pf B	2	110¾	110½	110½	— ½
Montgom Ward	21	61	60¼	60¾	+ ⅛
Moore-McC Lin	13	17⅛	16⅞	17⅛	....
Motor Products	4	27¼	27	27	— ¼
Motorola	10	14½	14	14⅜	+ ¼
Mueller Brass	5	21½	21⅛	21⅛	— ⅛
Mullins Mfg	15	24¼	23⅞	24⅛	+ ⅛
Munsingwr Inc	2	12½	12½	12½	....
Murphy (G C)	2	39¾	39¾	39¾	+ ½
Murray Corp	19	15	14⅝	15	+ ¼
Murray Corp pf	2	39	38	38	—2
NASH-KELVIN	107	17¼	16¾	17	+ ⅜
Nat Acme	2	26⅜	26⅜	26⅜	....
Nat Airlines	17	8¼	7⅞	7⅞	— ½
Nat Auto Fib	30	10	9⅝	10	....
Nat Aviation	8	14½	14⅜	14½	....
Nat Battery	1	36¾	36¾	36¾	+ ¾
Nat Biscuit	23	28¼	27¾	28¼	+ ¼
Nat Can	9	8⅝	8⅜	8½	....
Nat Cash Reg	8	41⅜	40⅞	41	....
Nat City Lines	5	8¼	8	8	— ¼
Nat Container	32	12⅝	12⅛	12⅛	....
Nat Cylinder G	6	12	11⅞	12	....
Nat Dairy Prod	23	27⅛	27	27	....
Nat Dept Strs	25	19⅝	19¼	19⅝	+ ¼
Nat Distillers	99	19⅞	19⅝	19⅞	+ ¼
Nat Gypsum	130	17⅛	16⅞	17⅛	+ ⅛
Nat Gypsum rt	400	⅛	⅛	⅛	+ ⅛
Nat Lead	14	36	35⅝	36	+ ½

Late Upsurge Sweeps List to 15-Month Top

New York, May 12 (AP).—The stock market hit a fast pace in the final hour today to reach its highest average level in 15 months.

Closing of Chrysler plants in the first big automobile strike in more than two years kept automobile shares in lower ground. But selected rails and other industrials provided leadership for the late rally. Earlier, trends were irregularly lower.

A total of 500,000 shares changed hands in the last 60 minutes to

WHAT STOCKS DID	Wed	Tues.
Advances	450	545
Declines	363	321
Unchanged	246	218
Total issues	1059	1084

bring transactions for the day to 1,530,000 shares, somewhat under Tuesday's 1,750,000.

The Associated Press 60-stock composite, with a gain of .2 of a point, punched its way through last July's peak to stand at 68.7, its best level since Gebruary 11, 1947. Industrial, rail and utility averages all established new 1948 highs.

Wall Street still derived encouragement from United States-Russian moves for a possible discussion of differences. Some traders held to a "wait and see" attitude in view of uncertainty attending this international development and concern over prospects for settling railroad and other domestic labor disputes.

Santa Fe attained a new 1948 high and finished up 2⅜ at 109⅞. New tops for the year or longer also were touched by Canadian Pacific which closed at 15¾, General Electric 37⅞, Radio Corp. 12¼ and Texas Pacific Coal & Oil 55⅞.

Otis & Co. Aide Admits Tip on K-F Offering

Chicago, May 12 (AP).—A Chicago employe of Otis & Co. testified today he advised Chicago brokers last February 3 that a new Kaiser-Frazer stock offering was expected after market closing that day.

He denied, however, that he tipped in advance what the specific price would be. He said he told brokers he "presumed it would be a half point" under the February 3 closing price. Later developments proved his presumption was correct.

The employe, Robert W. Janshoff, is securities trader for Otis & Co's. Chicago office. He was questioned at a Securities and Exchange Commission hearing on the collapse February 9 of a 10-million-dollar Kaiser-Frazer automobile stock deal.

Following the pattern of previous testimony here and at Detroit, other witnesses today related that the brokerage grapevines tipped them February 3 of the new K-F issue coming February 4 at a price likely to be 50 cents lower.

The Chicago hearings will end tomorrow. The SEC plans to conduct hearings in Cleveland Friday, Saturday, Monday and Tuesday, and may move to Cincinnati next Wednesday and Thursday.

Naval Stores

Savannah, Ga., May 12 (AP).—TURPENTINE, 59½; offerings, 640; sales, 320; receipts, 257; shipments, 111; stocks, 4935.

ROSIN—Offerings, 500; sales, 200; receipts, 177; shipments, 183; stocks, 7490.

Quote: B, 6.50; D, E, F, H, I, 6.76; K, 6.80; M, 6.81; N WG, 6.84; WW, X, 6.91.

	Sales Add 00	High	Low	Close	Net Ch'ge
Union Carbide	34	120½	119⅝	120	+ ½
Union Oil Cal	66	31⅝	30⅞	31¼	— ⅛
Union Pacific	3	180	179¾	180	+ ¼
Union Pac pf	1	100⅞	100⅞	100⅞	+ ⅛
Union Tank Car	5	38⅜	38¼	38⅜	+ ¼
Unit Air Lines	36	17⅞	17⅛	17⅛	— ⅛
Unit Air L pf	1	87¼	87¼	87¼	— ⅛
United Aircraft	35	28⅝	28⅛	28½	+ ⅛
Unit Airc pf	3	109¼	108½	108½	....
Unit Biscuit	6	20⅜	20	20⅜	+ ⅜
Unit Board &C	16	13⅝	13⅛	13⅜	+ ⅜
United Carbon	2	33⅜	33⅜	33⅜	— ⅜
Unit-Carr Fast	1	32	32	32	+1½
Un Cig-Wh Strs	21	3⅞	3⅜	3⅜	....
United Corp	32	3⅜	3⅜	3⅜	....
United Corp pf	4	45	44⅞	44⅞	....
United Dyewood	12	7⅛	7	7	+ ⅛
Unit Elec Coal	6	23¼	22⅝	23¼	+ ½
United Fruit	19	55⅞	55⅛	55⅞	....
Unit Gas Imp	3	21⅞	21⅝	21⅝	— ⅜
United M&M	109	19⅛	19	19	— ¼
U S & For Sec	19	26	25½	25⅞	....
U S Freight	7	26	25⅝	25⅝	— ⅛
U S Gypsum	7	101¼	100	101½	....
U S Hoff Mach	10	15⅞	15⅝	15⅝	....
U S Indus Ch	3	37¾	37⅜	37⅜	+ ⅜
U S Leather	4	6⅜	6¼	6¼	+ ⅛
U S Leather A	3	30	29	30	+1¾
U S Lines	30	19¼	18⅞	19¼	+ ¼
U S Pipe & Fdy	3	49	49	49	+ ⅜
U S Plywood	8	32⅜	32	32¼	+ ¼
U S Rubber	23	45⅝	44⅞	45⅛	+ ⅛
U S Sm R&M	5	55	54⅝	55	....

Business Outlook

3 Rail Unions Owe Truman Thanks for Stopping Strike

By J. A. Livingston

ALVANLEY JOHNSTON, David B. Robertson, and A. J. Glover ought to send a thank-you-very-much letter to President Truman and Presidential Assistant John Steelman.

But for Truman and Steelman, Johnston's locomotive engineers, Robertson's firemen and enginemen, and Glover's switchmen today would be walking the picket lines instead of running the Nation's railroads as usual. They — a mere 135,-000 — would be responsible for throwing out of work 1,200,000 other railway employes and for tying up the Nation's transportation system. And they'd hear about it too!

Livingston

Consider the case of Casey Jones. He's a locomotive engineer. He lives in a small town in Ohio, or California, or New York. He's well paid. He might get $5000 a year. He certainly does better than $3000. He's a member of the church board; his brother is a trustee of the local school; he belongs to the Masons or the Knights of Columbus. He's kind of a pillar of local society.

And now he's on the picket line!

AUNT AGATHA'S irate. She had planned a train trip to Cousin Ellen's. Now she can't go. She tells Casey. And when Mrs. Jones goes shopping for lamb chops, the butcher says, "Ask Casey for them!" She understands that maybe Mr. Scholl, with whom she has dealt for years, doesn't think that the railroad strike is quite the thing.

Dr. Jennings is put out, too. The local hospital was expecting an oxygen tent any day. He might need it for 12-year-old Albert Hoskins. And now, who knows when it will come. So when Casey meets Jennings on the street and says, "Hi, Doc," all he gets is a curt nod. He feels the pressure of people around him. He wonders: Did we really have to strike?

At bridge, Alice Taffin, who never was one to hold her tongue, blurts out to Casey's wife: "Well, this is a pretty mess Casey' got the country in. I can't have the car because John had to use it to get to work." Mrs. George, the wife of the school principal, comments impersonally: "Too bad this had to happen when we're just trying to get the Marshall Plan going."

WHEN CASEY drops in at the bar for a glass of beer, Jim Estabrook, who runs the local grocery store and hasn't been able to get fresh vegetables, wants to know: "How come you hold out when the conductors, telegraphers, machinists, baggage clerks, and the rest were willing to take 15½ cents?"

Casey meets the conductor on his train; he meets some of the trainmen. They're sore. "What's so good about you guys that you couldn't take what we were willing to take." Maybe tempers blow off and fists fly. And Ed Smith, who runs the local pants factory, tells Casey he has laid off 25 men. Can't ship.

Casey begins to have doubts about this strike. He mentions it to Jim Smith, engineer on the milk run. Smith feels the same way. So do others. A few of the men decide that they'll have no part of this again. "Johnston's not going to get my vote." Some firemen feel the same way: "Why did Robertson have to get us into that mess?"

CURIOUS. It was just this kind of pressure that the Railway Labor Act was designed to put upon railroad workers and union leaders. The theory was that neither management nor labor would be able to withstand the force of public opinion once a Fact-Finding Board made its report, that therefore there'd be no strikes.

President Truman didn't want to take the chance or the time to let public opinion drive the men back to work, to force the three holdout union leaders to accept the will of the majority. So he intervened. The marvel of it is that his intervention has been generally accepted as the thing that had to be done in the circumstances. From a country which would have no part of injunctions against labor unions under the Norris-LaGuardia Act, we have now come to accept the theory that labor's use of economic power against the entire community is intolerable.

Sumner Slichter, of Harvard, has expressed the thesis in these shrewd words: "The community permits labor in key industries to retain the so-called right to strike, but the community does not expect labor to use that right." For which Johnston, Robertson, and Glover may well be thankful. President Truman saved them from themselves.

Harrison Is Named N. Y. Life Chairman

New York, May 12 (AP).—George L. Harrison today was chosen chairman of the board of the New York Life Insurance Co., a position that has been vacant for the past six years.

Devereux C. Josephs was elected president, a position Harrison has held since January 1, 1941. Josephs has been president of the Carnegie Corp. of New York since 1945.

Baltimore Markets

Baltimore, May 12 (AP). (USDA)—CATTLE—Receipts, 300; bulk of today's steer supply as well as offerings held over yesterday intended for tomorrow's market; odd lot cows and bulls steady, but inquiry rather narrow; odd head good cows, 25.00@26.50; few common and medium, 20.00@23.00; scattering canners and cutters, 15.00@18.50, heavy canners under 16.00; individual light weight beef bulls, 25.00; few medium sausage offerings, 23.00.

CALVES—Receipts, 150. Trading moderately active and prices fully steady with yesterday, except more lenient sorting on good and choice grades; bulk good and choice 150-275 lbs. offerings, 26.00@31.00, top 31.00; all weights, common and medium grades, 16.00@25.00; odd culls down to 9.00.

HOGS—Receipts, 600; rather slow, but mostly steady; good and choice 180-225 lbs. barrows and gilts, 22.50, the top; 225-250 lbs., 22.00; 250-275 lbs., 20.50; 275-300 lbs., 19.00; 300-350 lbs., 18.00; 350-400 lbs., 17.50; few over 400 lbs., 16.75@17.00; 120-140 lbs., 19.50; 140-160 lbs., 21.25; 160-180 lbs., 22.25; sows 450 lbs. and lighter, 16.00; heavier weights down to 14.50 or under; odd stags 14.00 down.

SHEEP—Receipts, 10; nothing in early; quotations for all classes unchanged; good and choice spring lambs quoted to 31.00; same grade wooled lambs, 25.00; wooled ewes, 12.00.

Fruits and Vegetables

APPLES—Market dull. Very few sales. Bushel baskets and Western crates, U. S. No. 1, 2½-inch up (unless otherwise stated): Maryland, Pennsylvania, Virginia, West Virginia, Romes, 1.50@2.00; Yorks, 1.40@1.75; some low as 1.25; boxes, 125s, wrapped, 1.75; Winesaps, 2.50@2.75; 2¼-inch, 1.75@2.00. New Jersey, Romes, 3-inch, few 2.50. Various Varieties, all districts, some no grade or size marks, poor to ordinary quality and condition, 50@1.50.

SWEET POTATOES—Market about steady. New Jersey, bushel hampers, Jerseys, U. S. No. 1, including processed, 2.75@3.25, few higher. North Carolina, bushel baskets, Puerto Ricans, U. S. No. 1, 2.90@3.25; Nancy Halls, U. S. No. 1, 2.75. Maryland, White Yams, fair to generally good quality, few 2.50.

Poultry and Eggs

POULTRY—Market easier. Demand slow. Receipts liberal, some carried. Roasters (including Pullets), supplies insufficient to quote. Fryers, 39½@41, few best 42. Fowl (colored), 38@40, best mostly 40; light weights (Leghorns), 32.

EGGS—Market about steady. Receipts moderate. Demand slow. Wholesale selling prices: A, large, 51@54; A, medium, 48@50; B, large, 45@47; current receipts, ungraded, 42@44, few 45.

Receipts: Butter, 162,618 lbs.; eggs, 1408 cases.

FLOUR—Receipts none.

WHEAT—Receipts, 23,878 bushels; shipments, 16,124 bushels; stock, 750,924 bushels; No. 2 red garlicky spot domestic, 2.53; No. 2 red, garlicky, spot domestic, May, 2.53.

CORN—Receipts, none; shipments, 4000 bushels; stock, 217,178 bushels.

OATS—Receipts, none; shipments, 1421 bushels; stocks, 11,232 bushels; No. 2 white oats, 1.45@1.50.

Commodity Index

New York, May 12.—The Associated Press weighted wholesale price index of 35 commodities today rose to 187.15.

Previous day, 186.16; week ago, 185.92; month ago, 187.72; year ago, 170.85.

	1948	1947	1946	1945
High	208.14	207.94	169.72	112.81
Low	184.40	164.05	112.02	107.90

(1926 average equals 100.)

National Dairy Files 30-Million Issue

National Dairy Corp., New York, proposed a public offering of 30 million dollars of debentures yesterday in a registration statement filed with the Securities and Exchange Commission.

The offering price and interest of the bonds, due in 1970, will be filed later. The securities will be offered by the New York banking firms of Goldman, Sachs and Co. and Lehman Brothers.

National Dairy is a holding company with operating subsidiaries in Eastern, Middle Western and Southern States.

The company said plans are under study which would involve the spending of about 90 million dollars by the corporations' subsidiaries during 1948-50.

Trade Board Head Fills 2 High Posts

Two new Washington Board of Trade appointments were announced yesterday by President Leon Chatelain, jr.

Harrison Somerville of 4850 Glenbrook rd., Spring Valley, has been named chairman of the important membership committee. He succeeds W. Russell Lamar, under whose leadership the record for new membership applications was broken last year.

Evan A. Sholl of 9045 Bradley blvd., Bethesda, has been elected a director. He will serve until 1950, filling the unexpired term of Carl J. Burkland, former general manager of Radio Station WTOP, who resigned when shifted recently to new duties with Columbia Broadcasting System in New York.

Sholl

Somerville

A native of Washington, Somerville attended West School and George Washington University. He is vice president and director of the Thomas Somerville Co. and of the Washington Brick Co.

Sholl, a local restaurateur, is a member of the executive committee of the Board of Trade's Greater National Capital Committee. He is a native of Millerburg, Pa.

Gates Named to Board

Seattle, Wash., May 12 (AP).—Artemus L. Gates, formerly president of the New York Trust Co., was added to the board of Boeing Airplane Co. at the annual meeting of stockholders. During the war Gates served as Assistant Secretary of the Navy for Air and as Undersecretary for the Navy.

TYPEWRITER TABLE
Walnut Finish Steel Table
7.95
Phone EX. 1550
STERN OFFICE FURN. CO. 1130 21st St. N.W.

LUMINAIRE ROOM UNIT AIR CONDITIONER
ONE YEAR FACTORY WARRANTY
COOLS 400 SQ. FT. EASILY THOROUGHLY ECONOMICALLY EFFICIENTLY
BIOW ASSOCIATES OFFICE FURNITURE
1217 H St., N.W. EX.0715
Immediate Delivery

A. C. Mellichampe
PRINTER
The Best in Business Stationery
PRINTED OR ENGRAVED
REpublic 2688 1811 H St. N.W.

QUIZ:
How can you make $25 grow to $3,500
?
The answer: Pay $25 monthly in a Share-Savings account at this Association for a period of 10 years, it will grow to $3,500, based on our current dividend rate, which is compounded semi-annually
Open an account NOW with as little as $5 —or as much as $1,000
LIBERTY BUILDING ASSOCIATION
511 7th N.W. NA. 2838

MONEY WANTED
for regular attractive earnings PLUS insured safety—open a savings account HERE
NORTHWESTERN Federal SAVINGS & LOAN ASSN.
1337 G St. N.W. RE. 5262
Branch—Takoma Park

The GEORGE S. MAY COMPANY
Business Engineering
23 Years Experience Serving Over 17,000 Clients
Offices in principal cities
NEW YORK 17, N. Y.
122 East 42nd Street

Scott
RADIO-PHONOGRAPH
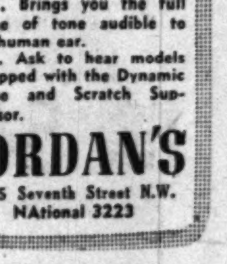
. . . Brings you the full range of tone audible to the human ear.
. . . Ask to hear models equipped with the Dynamic Noise and Scratch Suppressor.
JORDAN'S
1015 Seventh Street N.W.
NAtional 3223

JULIUS GARFINCKEL & Co., Inc.
COMMON STOCK
At Current Market Prices This Stock Yields Approximately 8% based Upon the Prevailing Annual Dividend Rate of $1.50 Per Share.
Our Detailed Memorandum Regarding This Company Is Available Upon Request
JOHNSTON, LEMON & Co.
MEMBERS WASHINGTON STOCK EXCHANGE
SOUTHERN BUILDING District 3060

New York Bond Prices

By The Associated Press

Total sales $4,280,000; previous day $4,555,000; week ago $4,635,000; year ago $3,511,500; two years ago $3,434,000; January 1 to date $415,873,780; year ago $398,819,400; two years ago $593,297,000.

Dow-Jones Bonds

New York, May 12 (U.P.).

	Close.	Net chg.
40 bonds	100.17	+0.13
10 first rails	105.35	+0.12
10 second rails	90.71	+0.35
10 utilities	103.10	Unch.
10 industrials	101.55	+0.05

Sales in Thousands	High	Low	Close
TREASURY BONDS			
WORLD BANK BONDS (dollars and 32ds.)			
10 Int Bk R&D 3 '72	99.15	99.15	99.15
5 I Bk R&D 2¼ '57	98.6	98.6	98.6
CORPORATION BONDS			
39 A & F P 5 2030	90¾	90¼	90½
93 A T & T 2¾ '57	113⅛	112¾	113⅛
27 A T & T 2¾ '61	107¼	107	107¼
25 A T & T 2¾ '80	95⅛	95	95⅛
33 A T & T 2⅞ '86	91⅞	91⅝	91⅞
23 Am Tob 3 '62	102⅛	102	102⅛
68 Am Tob 3 '69	102⅛	102	102⅛
5 A C L 1st 4 '52	104	104	104
7 A C L 4½ '64	101¼	101	101¼
6 B & O 6 '95 J	73	72½	72½
9 B & O 5 '75 B	96¼	96¼	96¼
27 B & O 5 '95 G	64¾	64¼	64½
9 B & O 5 2000 K	64⅞	64¼	64⅞
61 B & O cv 4½ 2010	52	51¼	51½
12 B & O 4 '75 A	91	91	91
21 B&O PLE&WV 4 '80	89⅛	88¾	89⅛
21 Beth S 2¾ '70	99⅛	99	99
5 Bost Me 4½ '70	54	54	54
19 Buf R & P '57 st	63⅞	63	63½
56 Can P 4 perp	94⅞	94	94⅛
5 Celan 3 '65	102¾	102¼	102¾
20 Cen G 5 '59 C	8¾	8¾	8¾
54 Cen G cn 5 '45	58⅛	58⅛	58⅞
10 Cen G 1st 5 '45	77¼	77¼	77¼
214 C RR N J 5 '87	61½	57½	61¼
6 C & O 3½ '96 D	104	104	104
10 C B & Q 2⅞ '70	97¾	97¾	97¼
11 C & E I inc '97	43	42⅞	43
26 CMSPP cv 4½ 2044	56½	55¾	55¾
12 C M S P P 4 '94	104½	104½	104½
21 C & N W 4½ '99	63½	63¼	63⅜
19 CRIP inc 4½ 2019	83½	83	83½
8 C R I P 4 '94	106¼	106	106¼
10 Cin G&E 2¾ '75	99¾	99½	99½
24 Cl U T 5 '73	105½	105⅛	105⅛
12 Cl U T 4½ '77	101½	101	101½
5 Col G&E 3½ '71	100½	100½	100½
6 Cons P 2⅞ '75	101¼	101¼	101¼
18 Del L&W 4 2042	63⅜	63¼	63¼
10 G M&O 2015 A	76½	76½	76½
6 Hud C 5 '62 A	91	91	91
11 H & M r 5 '57	65⅛	64¾	64¾
22 H & M inc 5 '57	25⅛	24⅝	25⅛
6 Ill Bell 2¾ '81	97⅞	97¾	97⅞
12 I C r 4 '55	102½	102¼	102½
9 I C 4¾ '66	86	85⅜	85¾
10 I C C S L 5 '63 A	96⅜	95¾	96⅜
11 I C C S L 4½ '63	88½	88½	88½
16 Int G N 6 '52	25¾	25¼	25¾
14 Int G N 1st 6 '52	60⅜	59¾	60⅜
6 Int G N 5 '56 C	56¾	56½	56¾
15 Int H E 6 '44	63	62½	62½
12 K C Sou 4 '75	102	101⅞	101⅞
14 Leh V 4 2003 st	34⅞	34¼	34⅞
5 L Isl r 4 '49	101⅛	101⅛	101⅛
5 Ma Cen 4½ '60	74⅛	74⅛	74⅛
10 MSPSSM 4 '91	53	53	53
5 M-K-T 5 '62 A	77½	77½	77½
10 M-K-T aj 5 '67	64¼	64¼	64¼
9 M-K-T 4½ '78	66½	66¼	66
8 M-K-T 1st 4 '90	77	77	77
86 Mo P 5¼ '49	24⅛	23⅝	24
7 Mo P 5 '65 A	79¼	79¼	79¼
32 Mo P 5 '77 F	79¾	79¼	79¾
10 Mo P 5 '78 G	79½	79¼	79¼
11 Mo P 5 '80 H	79¼	79⅛	79¼
45 Mo P 5 '81 I	79¾	79½	79¾
54 Mo P g 4 '75	36⅝	36¼	36½
5 Mor & E 4½ '55	72¼	72¼	72¼
7 Mor & E 3½ 2000	59	59	59
13 Nat Dai 2¾ '70	98⅝	98½	98½
10 Nat Stl 3 '65	104½	104½	104½
36 N O T M 5½ '54	96⅛	96	96
10 N O T M 5 '54	92¼	92	92
26 N Y C r 5 2013	82	81½	82
27 NYC 4½ 2013 A	74½	74⅛	74⅛
10 NYC cn 4 '98	68½	68½	68½
156 N Y N H inc 4½ '22	41¼	40½	41¼
5 NY N H H 4 '57	19	19	19
50 NY N H H 4 2007	69	68¾	69
17 NY P&L 2¾ '75	98	98	98
15 NY W B 4½ '46	19	18¾	19
24 Norf S 5 2014	67¼	67	67
10 Nor P 4½ 2047	93¼	93¼	93¼
6 Nor P 4 '97	105⅜	105⅜	105⅜
18 Nor P 3 2047	66	66	66
10 Pac T & T 3⅛ '87	101⅞	101⅞	101⅞
14 Pen C Air 3½ '60	45½	44½	45½
20 Pen R R g 4½ '65	105⅜	105	105
6 Pen R R g 4¼ '81	102	101⅜	101⅜
5 Pen R R 3¼ '52	100¼	100	100¼
36 Peo & E inc 4 '90	23½	23	23½
18 Phil Co 4¼ '61	107⅞	107¾	107¾
5 Phil Ry 4 '37	12½	12½	12½
11 Phil Pet 2¾ '64	101½	101½	101½
20 Quak O 2⅝ '64	100¼	100	100
31 St L S F 4½ 2022	58½	58⅛	58½
60 St L S F 4 '97	87⅜	87¼	87¼
5 St L S W rf 5 '90	101¼	101¼	101¼
65 Sea A L inc 4½ 2016	69⅞	69⅜	69⅜
37 Skelly O 2¾ '65	100¼	100¼	100¼
5 S B T&T 3 '79	101½	101	101½
52 So Pac 4½ '81	92¾	92½	92¾
39 So Pac 4½ '69	94¾	94¼	94¼
23 So Pac 4½ Or '77	101⅛	101	101⅛
5 So Pac 2¾ '96	83⅞	83⅞	83⅞
21 Sou Ry g 4 '56	94¾	94½	94¾
15 Sw Bell 2¾ '85	96⅝	96⅝	96⅝
11 Std O Cal 2¾ '66	102⅞	102¾	102¾
36 Std O N J 2⅜ '71	95½	95	95½
12 Tex Corp 3 '65	105⅛	105	105
31 Th Ave 5 '60	60	59¼	59¼
17 Va El & Pow 3⅛ '63	109⅝	109¼	109½
24 Va Ry 3 '95	99	99	99
6 W Sh 4 2361	69	68½	68½
14 W Md 4 '52	100⅜	100¼	100¼
8 West Un 5 '60	94¼	94	94
17 West Un 4½ '50	100	99⅞	100
5 Wh Stl 3¼ '70	96¾	96¾	96¾
31 Wis Cen 4 '49	71⅞	71½	71⅞
27 Wis C 4 S D '36	38⅞	36½	38⅞

Chicago Grain

Chicago, May 12 (AP).—A short covering movement in corn, particularly the May contract, sent grain prices higher today. Dealings were active on the advance.

The market opened mixed. Small gains were wrung up by corn and oats. New crop wheat contracts were fractionally lower. From opening levels, prices marched ahead almost steadily. Offerings were limited and when shorts attempted to get grain their buying boosted quotations.

Final prices were at or only slightly under the day's best, with May corn experiencing a spectacular upturn of 3 cents in the last 5 minutes.

Wheat ended 2⅛-3½ higher, May 2.47@2.47½; corn was 3 to 6¾ higher, May 2.32½, and oats were 1⅜-3⅜ higher, May 1.16¼@1.16¾. There was no trading in soybeans.

Attention of local traders was centered on the corn pit. Open interest in May corn at the start today was 8,265,000 bushels. In contrast, the amount of corn stored here in a deliverable position is only about 500,000 bushels. Daily arrival of the grain is small and cash prices are strong.

Range follows:

	Open.	High.	Low.	Close.
Wheat—				
May	2.44¼	2.48	2.44	2.47-47½
July	2.32¼	2.35½	2.32¼	2.34¾-35
Sept.	2.30	2.33⅝	2.30	2.33¼
Dec.	2.30¾	2.33¾	2.30¾	2.33¾
Corn—				
May	2.26½	2.32½	2.26¼	2.32½
July	2.10¼	2.15¼	2.10¼	2.15-15¼
Sept.	1.91	1.96	1.90½	1.95½-96
Dec.	1.69¾	1.73	1.69¾	1.73-72¾
Oats—				
May	1.15⅝	1.16⅞	1.14½	1.16¼-¾
July	92	95⅛	92	95
Sept.	83½	85	83¼	85-84⅞
Dec.	84¼	85⅝	84	85½-⅝
Soybeans—				
May	3.96	3.96	3.96	3.96
July	3.90	3.90	3.90	3.90
Nov.	3.00	3.00	3.00	3.00
Lard—				
May	23.15	23.52	23.15	23.52
July	23.40	23.82	23.25	23.80-82
Sept.	23.65	23.95	23.45	23.92-95
Oct.	23.62	24.05	23.55	24.00
Nov.	23.55	23.55	23.55	23.55

Cash Grains

Chicago, May 12 (AP).—WHEAT—None.

CORN—No. 1 yellow, 2.36¼; No. 2, 2.36@2.36½; No. 3, 2.34; No. 5, 2.22.

OATS—No. 1 heavy mixed, 1.23¼@1.23½; No. 1 heavy white, 1.25¾; No. 2 white, 1.19¾.

BARLEY—Nominal; Malting, 2.25@2.50; feed, 1.75@1.92.

SOYBEANS—None.

Dividend Actions

New York, May 12 (AP).—

	Rate.	Pe-riod.	Stk. of record.	Pay-able.
Extra				
Kendall Co	50c	..	5-18	6- 1
Gleaner Harvest	60c	..	6- 1	6-19
Increased				
Bank of Am	$1.25	S	5-29	6-30
McCord Corp	40c	..	5-24	5-28
Accumulated				
Comwith & S Corp pf	$1.50	..	6-11	7- 1
Subject to SEC approval.				
Regular				
Am Mach & Fdy	20c	..	5-28	6-10
Am Fork & Hoe	30c	..	6- 1	6-15
Ashland Oil & Ref	25c	Q	6-10	6-19
Bangor Hydro-El	40c	..	7- 1	7-20
Athey Prod	25c	..	5-17	5-27
Congoleum-N	37½c	Q	6- 1	6-15
Parmelee Trans	20c	..	6-15	6-25
Empire Dist El	28c	..	6- 1	6-15
Brown & Bigelow	25c	Q	5-21	6-11
Fair The	25c	..	5-28	6-11
Jewel Tea	60c	Q	6- 7	6-21
Kendall Co	25c	Q	5-18	6- 1
Nat Standard	50c	Q	6-15	7- 1
Oak Mfg	20c	Q	6- 1	6-15
Package Mach	40c	..	5-20	6- 1
Gleaner Harvest	30c	Q	6- 1	6-19
Gt Nor Pap	50c	Q	5-20	6- 1
Hewitt Robins	25c	Q	5-27	6-15
Hammermill Paper	37½c	..	5-21	6-10
Int Cigar Mach	20c	..	5-28	6-10
Master Elec	60c	Q	5-25	6-10
Norfolk South Rwy	50c	Q	6- 1	6-15
Shoe Corp Amer A	25c	Q	5-29	6-15
Stand Accident Ins	36¼c	Q	5-24	6- 4
Will & Baumer Candle	10c	..	5-10	5-14
Dictaphone Corp	25c	..	5-21	6- 2
Chic Rivet & Mach	25c	Q	5-28	6-15
So Car E & G	25c	S	6-17	6-28
Staley Mfg	40c	Q	5-28	6- 7
Charis Corp	20c	Q	5-24	6- 1
Year End				
Procter & Gamble	$1.00	..	5-25	6-15

New York Cotton

New York, May 12 (AP).—Cotton futures closed $1.90 a bale higher to 20 cents lower today. Strength in old crop deliveries featured trading, with aggressive short covering touched off by reports that the ECA will shortly grant credit to France for early cotton purchases by that country. Talk also revived that the private Japanese cotton credit would be concluded shortly. New crop deliveries lagged on the advance, influenced by favorable early cotton crop prospects.

	Open	High	Low	Last	
May	37.75	38.28	37.70	38.19	+36
July	37.00	37.53	36.94	37.45	+38
October	33.59	33.88	33.58	33.75	—01
December	32.89	33.15	32.85	33.05	—04
March	32.72	32.90	32.62	32.78†	—03
May	32.39	32.50	32.35	32.50	Unch.

Middling spot, 38.88 nominal, up 30.
†Nominal.

Labor Members of Parliament Attack U. S. for 'Wasting Oil'

London, May 12 (AP).—Labor members of the Commons today loosed a blast at "wasteful production methods" of American oil operators and said the preesnt world oil shortage was due to an alarming increase in the American demand.

To remedy this situation, they proposed a joint Anglo-American oil policy for the Middle East to replace "the present jungle law of oil companies."

Rhs Crossman, Labor spokesman, said: "The United States wastes more oil than any other country in the world. It is incredible that a country which owns some 50 per cent of the world's oil resources is—owing to wasteful production and wasteful methods—becoming a net importer of oil and had to go to the Middle East," Crossman continued.

He said "the rest of the world is finding a first rate political crisis in the Middle East arising out of the American oil shortage."

Slight Increase Seen In Domestic Oil Supply

Philadelphia, May 12 (AP).—A leading oil industry executive predicted tonight there will be a 5 per cent increase in supplies for domestic consumption this year.

But, added Dr. Robert E. Wilson, of Standard Oil of Indiana, even the supply increase may not prevent another fuel shortage next winter.

Eastern Shore Society

The annual joint meeting of the Eastern Shore Society of Washington and the local alumni chapter of Washington College, Chestertown, Md., will be held in the club studio of the Fairfax Hotel, 2100 Massachusetts ave. nw. at 7 p. m. Saturday.

15th of May is Air Mail Day

30TH ANNIVERSARY OF AIR MAIL
AMERICAN AIRLINES

STAR LIQUOR

ALL THIS WEEK

BEER — NO DEPOSIT BOTTLES 1.88 CASE
A well-known Maryland Free State Beer.

SCOTCH — AMBASSADOR 100% IMPORTED SCOTCH WHISKY 86 PROOF 3.99 FIFTH
Rated on par with the famous 12-year-old Scotch Whiskies.

BOURBON — JAMES E. PEPPER 3.99 FIFTH
Bottled in Bond Kentucky Straight Bourbon Whiskey. 100 Proof.

FOR LOW PRICES
PHONE DI. 2166
10 A. M. to 9 P. M.—SATURDAY TO 11 P. M.

STAR LIQUOR
513 [illegible] N.W. ★ DI. 2166

Do YOU Live Near?

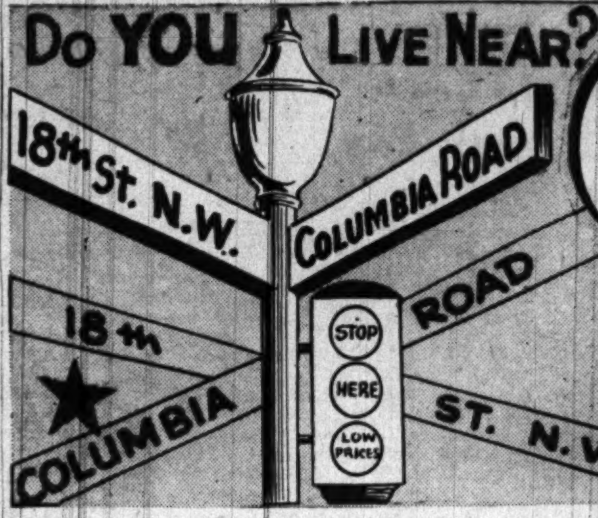

Get off to an early Week-end!

LOW PRICES are in effect TODAY and EVERYDAY at FOOD FAIR. Be an EARLY BIRD. Start shopping for the weekend NOW. FOOD FAIR VALUES Start TODAY and CONTINUE. No need to shop in weekend crowds. Start TODAY and SAVE!

Food Fair Super Markets

18th & Columbia Rd. N.W. — 1805 Columbia Rd.
1818 BENNING RD. N.E. — Between 18th & 19th Sts.
NAYLOR GARDENS — 3041 Naylor Road S.E.
1420 7th STREET N.W. — Near "O" St. Market
GREENWAY CENTER — 3528 East Capitol St.
HAMPSHIRE HEIGHTS N.W. — 5010 New Hampshire Ave.

STORE HOURS Daily & Sat. 8:30 to 6:30 Friday 8:30 to 8 P.M.

Columbia Rd. Store Open 'Til 9 P.M. Daily

BARCROFT — 4714 Columbia Pike
BUCKINGHAM — 4241 N. Pershing Drive
In Arlington Va.

All prices effective until close of business Sat., May 15. We reserve the right to limit quantities.

Typical Early Bird Values

McGRATH'S DICED BEETS No. 2½ can 10c
LIBBY'S TOMATO JUICE 46 oz. can 25c
DONALD DUCK GRAPEFRUIT JUICE 46 oz. can 17c
WESSON OIL For Spring Salads pt. can 46c

CANNED FLAVOR-PACKED PEAS — BUY NOW! STOCK UP! SAVE!
P.V.C. EARLY JUNE No. 2 CANS 2 FOR 19c
LIBBY'S GARDEN SWEET JUMBO No. 2 CANS 2 FOR 39c

"A Real Taste Thrill Awaits You!"
GREENIES 17-oz. can 19c
WISCONSIN'S FINEST NEW PROCESS . . . BRIGHT—TENDER

Standard Quality TOMATOES — A Grand Early Bird Value! 2 No. 2 cans 25c
Farmer Girl Pork & Beans — Be an Early Bird and Save! 2 303 cans 19c

CHEF BOY-AR-DEE SPAGHETTI AND MEAT BALLS reg. can 20c
"KING CITRUS" TANGERINE JUICE No. 2 can 11c
"BROOK-MAID" PURE GRAPE JAM lb. jar 23c
DEL MONTE FRUIT COCKTAIL No. 2½ jar 41c

DUFF'S HOT ROLL MIX
No fuss, no muss, no bother . . . and the finest rolls you ever tasted! Reg. Pkg. 26c

MIRACLE WHIP SALAD DRESSING — Another Early Bird Value! Pt. Jar 37c
NEW! NEW!! REFRIGERATOR BOTTLE VINEGAR (BY WHITE HOUSE) Full Qt. 19c

More Values!
KELLOGG'S Corn Flakes 2 8-oz. pkgs. 25c
HEINZ CREAM OF Tomato Soup 2 reg. cans 21c
WIDMER'S Grape Juice pt. bot. 21c
LIBBY'S TOMATO Catsup 14-oz. bot. 21c
LADY DAINTY FACIAL Tissues pkg. of 150 10c
HOUSEHOLD BLEACH Oxon qt. bot. 10c

McCormick TEA BAGS
Blended from the World's finest tea — so smooth, so mellow, so completely satisfactory—hot or iced.
pkg. of 50 51c

Dromedary 5¢ SALE FUDGE MIX 5c
With purchase of WHITE CAKE MIX reg. pkg. 33c — BOTH FOR 38c

BETTY CROCKER CRUSTQUICK 1 pkg. 3c with the purchase of 1 pkg. 18c — BOTH FOR 21c

BLUE RIBBON MEATS

FIRST FOR FINE FLAVOR
Food Fair GUARANTEED
FRESH LEAN MEATY PORK
PICNICS
SMALL FAMILY SIZES 4-6 lb. avg.

Tasty, economical and just the right size for your family.
lb. 39c

TENDER, JUICY SIRLOIN STEAK

lb. 79c

ARMOUR ★ LITTLE PIG GREEN LINK SAUSAGE lb. 57c
BRIGG'S PURE SAUSAGE MEAT lb. 45c
LEAN AND MEATY SPARERIBS MED. CIZE lb. 43c
BONELESS, FRESH FROZEN ROUND STEAK HOTEL STYLE, FROM TOP ROUNDS lb. 79c

FRESHLY KILLED FRYING CHICKENS lb. 49c 2½-3½ lb. avg.
WESTERN BOXED FOWL lb. 45c 3½-4½ lb. avg.
FRESHLY KILLED LONG ISLAND DUCKS lb. 41c 4-5 lb. avg.

Not Sold at 18th and Columbia Road
Only ready-for-the-pan poultry sold at this location.

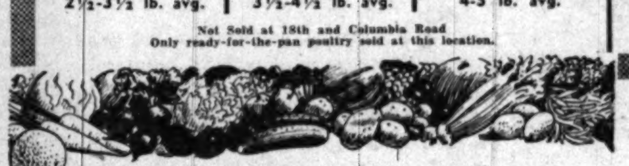

CHEESE IS THRIFTY IS APPETIZING IS NUTRITIOUS
NORTHLAND AMERICAN CHEESE 2 lb. pkg. 98c
NEW YORK STATE 1947 SHELF-CURED SHARP CHEESE lb. 79c
MILD WISCONSIN STATE LONGHORN CHEESE lb. 59c

Start the day with BACON 'N' EGGS
M-M-M-M . . . DEE . . . LICIOUS
★ ★ ★ ★
EXTRA LARGE

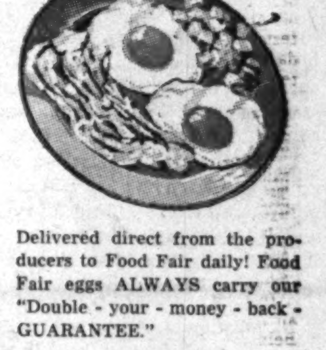

Delivered direct from the producers to Food Fair daily! Food Fair eggs ALWAYS carry our "Double - your - money - back - GUARANTEE."

EGGS doz. Ctn. 65c

BRANDYWINE SLICED SUGAR CURED BACON 8 oz. cello pkg. 33c

EVERY DAY IS MARKET DAY IN OUR FRUIT & VEGETABLE DEPARTMENT

NEW, GREEN CABBAGE 2 lbs. 9c
COLLOSAL JERSEY ASPARAGUS FIRM, TENDER DELICIOUS SPEARS lb. 19c

STRAWBERRIES EASTERN SHORE FIRM AND LUSCIOUS qt. 49c

CALIFORNIA NEW POTATOES 3 lbs. 19c
TOMATOES FIRM RED RIPE cello ctn. of 4 25c
FLORIDA FULL O' JUICE ORANGES 8 lb. mesh bag 39c

WILKINS COFFEE DRIP, REGULAR OR SILEX GRINDS lb. can 54c
PALMOLIVE SOAP 2 reg. size 19c
CASHMERE BOUQUET SOAP 2 for 23c New LOW PRICE
SUPER SUDS NEW LOW PRICE Lge. Pkg. 34c Small Pkg. 15c
OCTAGON CLEANSER can 5c
DARI-RICH CHOCOLATE SYRUP 16-oz. can 21c
PETER PAN PEANUT BUTTER 12-oz. jar 31c
AJAX CLEANSER 2 cans 21c
PALMOLIVE SOAP 2 bath size 25c New Low Price
OCTAGON LAUNDRY SOAP bar 9c New Low Price
"CREAM CREST" MILK Qt. Ctn. 19c

The Washington Post

Registered in U. S. Patent Office

An Independent Newspaper

Published every day in the year by The Washington Post Company

EUGENE MEYER, *Chairman of the Board*
PHILIP L. GRAHAM, *President and Publisher*

HERBERT ELLISTON .... *Editor*
ALEXANDER F. JONES .... *Assistant to the Publisher*
JAMES RUSSELL WIGGINS .... *Managing Editor*
CHARLES C. BOYSEN .... *Business Manager*
DONALD M. BERNARD .... *Advertising Director*
JOHN J. CORSON .... *Circulation Director*

The Associated Press is entitled exclusively to use for republication of all news dispatches credited to it or not otherwise credited in this paper and local news of spontaneous origin published herein. Rights of republication of all other matter herein are also reserved.

1337 E Street N.W., Washington 4, D. C.
Telephone NAtional 4200

Offices of National Advertising Representatives
New York .... 270 Madison Avenue (16)
Chicago .... 360 North Michigan Avenue (1)
Philadelphia .... 225 South 15th Street (2)
Detroit .... General Motors Building (2)

CARRIER DELIVERY

City Zone

Daily and Sunday		Sunday Only		Daily Only	
One week	$ .30	One week	$ .10	One week	$ .20
One month	1.35	One month	.45	One month	.90

Elsewhere

Daily and Sunday		Sunday Only		Daily Only	
One week	$ .35	One week	$ .15	One week	$ .20
One month	1.50	One month	.65	One month	.90

BY MAIL—PAYABLE IN ADVANCE

Daily and Sunday		Sunday Only		Daily Only	
One year	$18.00	One year	$7.80	One year	$10.40
Six months	9.00	Six months	3.90	Six months	5.20
Three months	4.50	Three months	1.95	Three months	2.70
One month	1.50	One month	.65	One month	.90

Rates to Foreign Countries will be furnished upon request

Entered at the Postoffice, Washington, D. C., as second-class mail matter.

Thursday, May 13, 1948

Phony Issue

There is much ado about a mere indiscretion in Congressman O'Hara's charge that the purpose of the dual-voting section of the District home-rule bill is to prevent any possibility of domination by Negro voters in city elections. The charge is based on a statement of Dr. George B. Galloway, staff director of the Auchincloss Subcommittee on Home Rule, that dual voting would "maximize the white element in the District electorate and so provide a double check (along with city-wide elections) against minority rule here." It is a pity that anyone connected with the committee should raise the race issue in connection with the bill. But nothing in Dr. Galloway's letter reflects in any way on the soundness of the bill itself or on the dual-voting provision.

What Dr. Galloway might better have said (and did say in other sections of his letter) is that the bill would maximize voting by all groups in the proposed District elections. For it would allow all qualified local residents to vote for members of the proposed District council, even though they might be domiciled in a State and retain voting privileges there so far as State and national officials are concerned. To be sure, the purpose is to expand the electorate here and make the District council truly representative of the people living under its jurisdiction. That is the essence of democracy.

The dual-voting system is a special arrangement made necessary because this is the Nation's Capital. In one breath critics of the bill admonish us to remember that Washington is in a different category from all other cities. In the next they protest against altogether sensible arrangements to make allowance for those differences and at the same time restore a modicum of democracy to this unique city. In trying to make an issue of one of the most commendable features of the bill, Representative O'Hara merely advertises the paucity of argument against it.

Socialist Candidate

Nominated for the sixth time by the Socialist Party, Norman Thomas can be counted upon to bring to the campaign, as he has done in the past, caustic yet illuminating criticism of his major party opponents and a reasoned defense of the economic doctrines in which he believes. Although neither the Gallup Poll nor any other available index makes it seem likely that Mr. Thomas will win in November, he has the respect and affection of the American people. Mr. Thomas is a radical in a sense of the term not quite understood by the House Committee on Un-American Activities. He would go to the root of what he deems wrong with the American society and subvert the traditional American enterprise system, believing it to be neither efficient nor free. It is reassuring that the United States still finds room for this sort of subversion. Its impact is thoroughly healthy, prodding complacency and fostering progress. But Mr. Thomas' attempted subversion of the country's economic institutions is rooted in genuine Americanism—in a tested devotion to American political institutions and to the full freedom of conscience and expression which are the highest American ideals.

Old-Age Planning

A developing American problem about which there is much talk but little action is that of how the increasing number of elderly persons in the population is to be supported. But now some practical proposals have been made by the National Industrial Conference Board in its recently released study, *Financing Old Age*. The study suggests such definite measures as tax incentives to induce saving for old age, and the deferral of retirement beyond 65 whenever possible. It also would have more work opportunities developed for the middle-aged and elderly. The study warns that unless measures are taken to help the elderly become self-supporting and independent, there will be a constant demand for increases in social security retirement income, and Government costs in this field will mount. There is also the danger that people will come to rely too much on this basic pension. One suggestion for keeping these benefits within reason is to increase the pension a small amount for each month of deferred retirement. The Government, it is pointed out, must protect itself from future drain by "providing incentives to save and to work."

Since by 1960, according to the study, there will be one aged person for every five productive persons—as against a ratio today of one to eight—it would seem no time should be lost in getting started legislative, educational and health programs aimed at helping the elderly to self-reliance. The study proposes creation of a bureau of research to cooperate with social welfare agencies in a broad study of the experiences of the aged here and abroad. Undoubtedly some official body should be looking into the problem with the view of coming up with some supplement to social security pensions that will encourage individual planning for old age.

Nonsegregated Draft

It would be doubly unfortunate if the selective service legislation were to stall on the question of segregation. First, to allow a subordinate issue to subvert the main concern would do positive damage to the national security at a time when that concern is to augment military strength as quickly as possible. Second, if a policy of mandatory segregation were adopted, it would give some Negroes a moral excuse for civil disobedience and draft evasion, and as a corollary would invite the most extreme sort of race-baiting. For these reasons, we hope that the Senate will squelch promptly Senator Russell's proposed amendment to give every inductee the right to insist that he serve only with his own race. In our view, the draft law should contain no reference to race.

Undoubtedly, the question of amicable race relationships is the thorniest internal problem the armed forces have to face. Unquestionably, too, the mission of the armed forces is military efficiency rather than social experimentation. Nevertheless, a good case can be made that in temporizing or meeting the problem with a policy of enforced isolation, the services have contributed neither to military efficiency nor to stable, harmonious relationships. There is something obviously wrong with any policy which gives a large group of citizens grounds for potential disaffection.

To be sure, there is a surface appeal in such half-way procedures as those recommended in the Army's Gillem Report—the establishment of separate Negro and white units on the company level, but with common service in the same battalions and regiments. That might serve to bring white and Negro troops into closer working contact. Surveys have consistently shown that the more white and Negro soldiers have worked together, the more prejudice has been dispelled. Such a procedure, however, would continue the basic policy of segregation and hence would require duplicate facilities in the way of recreation halls and the like. Moreover, it would invite interunit rivalry on a racial basis.

We are convinced that the simplest, least expensive, and in the long run most effective approach would be for the armed forces to meet the problem head-on. The proportion of Negro servicemen to white is approximately 1 to 10. If Negro troops were systematically dispersed throughout the country on the same basis as whites, much of the ground for friction would vanish. Moreover, such friction as remained would be on an individual rather than group basis. Such a policy of course could not be carried out in one fell swoop. The method would have to be by individual transfers, quietly arranged, and perhaps taking several years to complete. We believe that if the armed forces were to try sincerely to develop such a program, much of the opposition that is now so raucous would melt quietly away. In the last analysis, if all draft-age men are expected to bear their share of the national responsibility nothing less will do, for national responsibility is all-in responsibility.

Private Trade And ECA

A lot of people, including some businessmen who should know better, are under the delusion that the Economic Cooperation Administration is a giant Government exporting agency set up to buy goods directly from American manufacturers for shipment abroad. Owing to this mistaken idea, the ECA has been flooded with offers of all sorts of things and deluged with queries about ECA buying procedures. As a matter of fact, most of the purchases made by participating countries with ECA funds will be obtained through private trade channels, as Congress intended. The recovery act accordingly gave the administrator great flexibility in making arrangements for financing the program with a view to encouraging maximum use of private trading facilities.

Administrator Hoffman says that a certain amount of Government buying will be necessary for the time being, through the Commodity Credit Corporation, the Quartermaster Corps and the Treasury bureau of Federal supply, for certain areas: Greece, for example, and the occupied zones of Germany and Austria. The ECA itself, however, will do no buying of any description. Its function is purely supervisory. That is, it will receive information from the countries aided concerning their requirements, study and revise such lists when necessary, keep track of the money spent, and check up the end use of the supplies received.

This means that under the recovery program private firms in this country will have to make their own contacts, either directly or through private exporting firms, with European government purchasing agencies or private firms located in participating countries. Those purchases will, of course, have to be approved by the ECA before funds are made available. The Government will also try to prevent foreign buyers from paying exorbitant prices or commissions to American sellers. But thereafter purchases can be financed under the program through credits extended by American commercial banks, in accordance with a comparatively simple procedure designed to expedite shipments. This policy of using private trade channels is, as Mr. Hoffman explains, based on the well-founded belief that "the reestablishment of normal trade relations is essential to world economic recovery."

Working Paper

Extreme revisionists of the U. N. Charter will regard the Vandenberg-Lovett "working paper" as much too cautious. This in particular will be the reaction to the suggestion that the veto power should be removed only "from all questions involving pacific settlements of international disputes and situations, and from the admission of new members." What the extreme revisionists want is the total abolition of the veto. That is to say, they want police action to be voted by a majority or two thirds of the Security Council. As long, however, as the vote is one per member, many people will object to any change in the veto power covering police action. A different issue arises over the use of the veto power in other respects. Here there is obvious need of change, and if this could be achieved, there would be a great step forward. For instance, agreement with the suggestion advanced in the working paper would remove at one stroke the separate veto (affixed when the United States adhered to the World Court) on submission of disputes to the World Court.

The waiving of the veto on commissions to investigate charges of aggression is clearly desirable. Soviet Russia was successful in banning such action in the Security Council in respect of Balkan aggression on Greece. Only the action of the Assembly made the United Nations a factor in this trouble spot. But the main brunt of Soviet vetoes has fallen on new entries. Half of the 23 vetoes so far cast have been exercised in respect of membership. Standards of membership were barred when Mr. Roosevelt at Yalta agreed to votes for the Ukraine and White Russia; neither of these members is a sovereign state in any acceptation of that term. The result was that the Charter contains only the proviso that a candidate shall be peace-loving. The bar is imposed only by the election process in which the greatest factor is Big Power unanimity. In the context, nothing could be more absurd than the Soviet success in keeping out Eire or Italy.

It is our view that the greatest progress toward unifying the world will come from an extension and deepening of regional agreements. To be sure, there is danger that linking will stop at a region, except for common membership in the United Nations. But improvement of the police machinery of the United Nations in support of common action might well develop into an interregional nexus. As a starter, in sum, the working paper is satisfactory and we hope that Congress will translate it into a resolution. If no progress can be made with Soviet Russia, then it will be time enough to consider the idea of calling a general conference under Article 109 for Charter revision.

Freedom Or Security

A survey of public opinion in the American-occupied zone of Germany indicates that 60 per cent of the residents of that area would prefer to live under a government offering the people economic security rather than under a government guaranteeing free elections, and freedom of speech, press and religion. In a similar United States poll taken by the American Institute of Public Opinion the vote for economic security was only 12 per cent, while that for a free government was 83 per cent, with 5 per cent of the voters either expressing no opinion or else qualifying their views. The result is what might have been expected. We are only surprised that the German vote for security was not close to 100 per cent. And we are equally surprised that the American vote for a government whose main purpose is the guarantee of individual liberty did not receive an even more overwhelming indorsement.

In our opinion the significance of this poll as a reflection of political sentiment is largely vitiated by asking the voters in effect to choose between economic security and political freedom. The only economic security the Germans of today have ever known is associated with the overthrow of imperialistic and totalitarian regimes of a once-rich and powerful nation. Many older Germans, no doubt, have a nostalgic yearning for the pre-World War I days when they lived under a paternalistic government that for a time insured them a measure of economic security probably greater than that enjoyed by the people of any other industrial nation. To Germans whose memories do not go back that far even the semblance of economic security that they briefly enjoyed under Hitler is a vanished blessing, the loss of which is emphasized by their present destitution.

The task that confronts the United States, therefore, is to convince the Germans that they can have both economic security and political freedom. To put it another way, they must be shown that a democratic form of government can protect the political rights of individuals and at the same time carry through social and economic reforms that provide a foundation for material security. Not only in Germany but in other parts of Europe where people are obsessed by fear and struggling against obstacles to progress that cannot be overcome by individual effort, the blessings of individual liberty are outweighed by the yearning for economic security. That is why thoughtful observers of the European scene emphasize the importance of actively supporting the efforts of the governments of western Europe to correct the economic and social abuses that Communists are so expert in exploiting.

SONG WITH FLOWERS

Vain hope have these who strive to match
The lovelier flower of your face,
Yet may they in your presence catch
A share of your unequalled grace,
That though they perish, they may start
A garden blooming in your heart.

RICHARD BURDICK ELDRIDGE

"Wait! I Think I've Changed My Mind"

Letters To The Editor

Communications must be addressed to the editor and must carry the complete name and street address of the writer, though pen names will be permitted at the editor's discretion. Letters of less than 200 words will be given preference, and all letters are subject to condensation. No communication can be returned.

Rights And Communism

These are novel times and we must, therefore, look for novel incidents in politics. The foregoing is demonstrated from the fact that one who has classed himself for 45 years as a Southern Democrat now finds himself in complete accord with a statement of a New York Republican.

I have endeavored to impress upon my fellow Americans the fact that in our efforts to stop the spread of communism we are destroying our Bill of Rights, and that this is the supreme tragedy of modern times. And now comes Governor Dewey, in Oregon, saying (as reported in *The Washington Post* of May 7):

"American leadership can be imperiled if we lose our moral leadership.

"Only one thing may destroy this, and that is if we follow this loose and demagogic appeal to outlaw communism and destroy the Bill of Rights.

"In American we prosecute people for what they do, not for what they think.

"There never was a more important issue than this for the conscience and competence of the American people."

This, in the opinion of the writer of this letter, is the most important statement made by any of the current candidates for the office of President of the United States; and in years to come it may well rank with the "Liberty or Death" statement of Patrick Henry. For, as someone has said, "Where liberty sinks, there virtue fades, wealth diminishes, knowledge is forgotten, invention ceases and empires once strong and mighty in arms and arts become the helpless prey of freer barbarians."

It seems, therefore, to be crystal clear that to stop the spread of communism we must, from this "citadel of liberty," live up to the motto, "we will sell to no man, we will deny to no man right and justice." ARTHUR LOCKE KING.

Georgetown, S. C.

River And Harbor Funds

We note in the press that the Chamber of Commerce of the United States has urged the Senate to reduce the pending War Department Civil Functions Appropriations bill from 708 million dollars to 400 million dollars. We note, too, a minority report states that the bill would mean "waste and extravagance on a large scale." Also, that "Good and bad, important and inconsequential, large and small, the Army engineers submitted their requests to the committee—and offered their justifications with a straight face."

We believe that this criticism of the Army engineers is unfair and unwarranted.

All river and harbor projects are thoroughly examined by the corps both as to actual physical construction and economic soundness. No project is approved which will not, in the judgment of the engineers, provide for maintenance, amortization and interest on the original cost. When a project has been approved, it is recommended to the Public Works Committee of the House of Representatives, which, after hearings have been held by a subcommittee, either includes it in an authorization bill or disapproves it. It seems to us that no project which has gone through this procedure can be "bad" or "inconsequential."

The minority report also implies that the Army engineers have failed to distinguish between the various classes of projects and have disregarded the importance of the projects and the completion-time element. We believe, on the contrary, that the engineers always make a careful study of the relative importance of projects before they make their request for funds to the director of the budget.

The Army engineers are probably the finest body of engineers to be found in the world. Their ability and integrity is unquestioned. Many members of the corps made splendid records as commanding officers in high places during the recent World War. Because of the war, river and harbor improvement during the past several years has not kept abreast of other development. We believe that the funds recommended for river and harbor improvement by the Senate Appropriations Committee are necessary and justified.

GEORGE H. PALMER,
President and Publisher,
Marine News.

New York.

"Press Bribery"

In view of the May 7 editorial comment in *The Washington Post* on the National Physicians' Committee, we feel that in fairness to our society, an affiliate of the American Medical Association, your readers should know that it does not indorse this organization. In fact, the society voted against indorsement of NPC on March 3, 1943.

You may be interested in the fact that other State medical organizations have taken a similar stand.

THEODORE WIPRUD,
Executive Director and Secretary, Medical Society of the District of Columbia.

Washington.

Draft Not Needed

On May 6 you published an excellent letter on the draft by Mr. Alonzo F. Myers. In the same paper appears your editorial "Bribing Patriotism" in which you condemn Representative Leo Allen for his proposal to make enlistment successful in securing an adequate Army. Mr. Myers stated undeniable facts that, as he suggested, should be very carefully considered for the best purposes and results.

Enlistment is charged with being a failure. If this is true, does the failure result from honest effort to use the machinery provided by Congress? If so, how are we to construe Secretary Royall's testimony before the Armed Services Committees in March that enlistments for 18 months were refused because they were too expensive?

Enlistment properly and honestly operated would provide an Army sufficient for our defense in peacetime. Representative Allen has the right idea, notwithstanding your definition of his proposal as a "scheme to substitute a $1000 bonus for the draft" and the opinion of anyone else that it is "asinine." Instead of receiving such vituperation at a sensible proposal, Representative Allen should be given praise and support. He proposes to pay volunteers for their services, as they should be, and does not attempt to bribe them, as you charge. You advocate the draft—forcing men to be patriotic. Do you think compulsory service builds more patriotism than pay for services rendered?

M. E. ROBERTS.

Washington.

Opinion For Alaskan Statehood

The April 13 issue of the *Fairbanks Daily News-Miner* carried a reprint of a letter written by one Grace Stafford of Kodiak, Alaska, which had appeared in *The Washington Post*.

Evidently from the statements contained in the article in question the writer knows little or nothing of conditions prevailing in Alaska or the trend of thought of the inhabitants.

From her description of those who do not want Statehood for Alaska, I must be one of them, for I neatly fit into the category she lists. I have been a resident of Alaska for 39 years. I came to Alaska at 18 to earn money for a college education. I worked as a laborer on the construction of the Copper River Railway, and after the construction work was over, went into the engine service of the railroad and fired and ran locomotives for 12 years, taking out 2½ years for service in the Army during World War I.

After my return from France, I took up the study of law while railroading. I was admitted to the bar in 1927 and since then have been practicing law in Alaska. I have served in the Legislature for three sessions and have been assistant U. S. attorney for five years in the Third Division. Since resigning in 1938 from that office I have practiced at Kodiak and Fairbanks. I have traveled throughout the entire Territory and have a wide range of acquaintances and feel that I know the inclinations of the residents of Alaska.

The real oldtimers who came to the country in 1898 or the early 1900s, with a few exceptions, want to keep the Territory as it has been. The more progressive of the people who came after 1905 are in favor of Statehood. They have reared their families here and their children intend to make Alaska their home. They want the country to have the same advantages in Congress that the various States have.

Her statements that the Federal officeholders are for Statehood is incorrect, for Statehood means the end of many of their jobs, since many of the Federal offices would be abolished or taken over by State officials. I have heard very few Federal officials or employes declare themselves in favor of Alaska becoming a State.

The temporary resident of Alaska is entirely indifferent as to the status of the country. He intends to make his stake and depart for the States caring little if he is leaving Territory or State.

The writer has attended many meetings on Statehood. At one meeting at Anchorage there were 600 present, the principal speaker being Anthony J. Dimond, present district judge for the Third Division and for a number of years Delegate to Congress. He is an earnest advocate of Statehood.

According to Grace Stafford's description, Judge Dimond should be against Statehood. Alaska is an old Territory according to her article. Attention was not focused upon Alaska until 1900 and then the interest was only in the mineral wealth of the country. Alaska has only come into its own the past 20 years. I do not know of the "booms" which have drawn large population from the States.

Alaska's outlook for Statehood is much brighter than that of Wyoming, Nevada, Arizona, Montana, Washington and many of the Western States at the time they were requesting to be admitted to the Union. Now we can go from any one part of Alaska to the most remote part of the Territory in one day. Legislators from Nome going to Juneau for the legislative sessions leave their homes in the morning and that evening are in Juneau.

Sweden, Norway and Finland are the answers to what can be done in a northern climate. We have the room and the resources for millions of people. We have perhaps the most modern system of transportation in the world. We all travel by air. The figures in the Civil Aeronautics Board at Washington show that the average Alaskan flies 20 miles to his continental United States brother's 1.

WARREN A. TAYLOR.

Fairbanks, Alaska.

U. S.-Soviet Family Test

By Malvina Lindsay

Stricter Home Life

THIS COUNTRY and the Soviet Union, exponents of the world's two contending ways of life, have both now set about strengthening the basic unit of their power—the family. Naturally they are doing this in different ways.

The Soviet Supreme Court has just announced some new divorce laws. These tend toward the tightening up process begun in 1944. Also a special Government committee has been working on new marriage and family legislation. Lecturers are said to be preparing the populace for a move toward what might be called "good old-fashioned" family life patterns.

In the United States a grass roots strengthening of the family is in the making. Nine hundred delegates representing 125 civic and social welfare organizations have returned to their communities with studies, reports and recommendations from the National Conference on Family Life. Community councils will carry forward the work begun in Washington. Since no resolutions were passed by the National Conference, the communities will be free to act in their own way on the information and ideas assembled.

IN THIS domestic girding for the future, which system, the democratic or totalitarian, has the better chance? On the surface it would seem that a dictatorship did. For one thing it can have uniform divorce by fiat. No jungle of conflicting State divorce laws causes confusion as to family status. If a law doesn't suit the head men, it can be changed by decree. That was what happened in 1944 in the Soviet Union after 2½ decades of quick work and easy divorce—often on request—a system that the early Soviet leaders held was necessary to woman's equality.

A great rise in the divorce rate, a drop in births, and the approach of war led the Kremlin to decree stricter divorce and an end to legal abortions. The year previous, as part of the new emphasis on woman's traditional family role, the Soviet rulers announced that coeducation was being gradually abolished in both secondary and elementary schools.

Yet in the United States for a quarter of a century efforts have failed in Congress to get legislation for an amendment to the Constitution to permit passage of a uniform divorce law. All sorts of plans for doing something about the divorce law crazy quilt have been proposed and so far have have gotten nowhere. There is now much feeling that the reform will have to begin at the State level. That, of course, will take time. But the democratic viewpoint is that reform affecting the lives of human beings must have roots in their approval if it is to endure.

MANY OF the needs for better family life brought out at the recent conference here could be put into operation overnight by decree in a dictatorship. Parents could be commanded to attend classes, warring couples made to "reconcile," girls ordered to learn to cook, communities instructed to provide certain kinds of houses and health services. And certainly the Soviet would not be disturbed by the fantasy peril of marriage and family life which was repeatedly brought up at the recent Washington conference, namely the glamour advertising and the "Pollyanna-ish promises" that cause couples to be unprepared for the realities of life.

However, in the long run the democratic system, like the tortoise racing with the hare, is likely to win out in the family field. For its efforts are reinforced by something stronger than obedience. For one thing, it uses two powerful forces the Kremlin has set aside—religion and psychiatry. For another, it works through the desire, interest and education of the individual rather than by government decree. By moving slowly it lets family patterns follow an evolutionary pattern and adapt themselves to the needs of the times.

This causes the future of the family to look black at times. Soviet lecturers now refer to the "decadent, commercial and vulgar" status of love and marriage in capitalist countries. They believe—and with some reason, in view of some of the movies and advertisements sent abroad—that the deterioration of family life here is so great as to presage the fate of Rome for this Nation.

But they fail to realize that the American family is making an adjustment to the industrial future that families everywhere may have to make eventually, and that in the long run it will be toughened and made more vital by having to meet and grapple with its own problems.

"New Turn In Holy Land"

It was a real pleasure to read the reprint of your editorial of May 4, entitled "New Turn in Holy Land". It was refreshing in its simplicity and its unavoidable conclusion.

I believe that a good part of our strength and national position rests upon the universal sense of fair play shared by all Americans and taken for granted as part of our democracy. It is this which is the deciding factor in all questions presented for our opinion and disposal. Your editorial gives excellent expression to this fundamental principle.

JOSEPH LEAV.

New York

Legalized Gambling

Why all the fuss about the 100-million-dollar gambling in the District? Gambling is one of the oldest professions, and the district attorney might just as well try to stop the world from going around as to stop gambling.

Why not legalize gambling and use the 100 million dollars to pay the expenses of the District and not cause the taxpayers to pay more taxes? DICK MOORE.

Washington.

Today And Tomorrow

By Walter Lippmann

The Action Of May Fourth

Lippmann

IT IS disingenuous to explain away the oral statement made by Ambassador Smith as being nothing more than "a reiteration of the American position as it has been repeatedly expressed both publicly and privately."

For in addition to reiterating the American position, the Ambassador, acting on instructions from the State Department which had been approved by the President and the Cabinet, told Mr. Molotov that "as far as the United States is concerned the door is always wide open for full discussion and the composing of our differences," and went on to tell him that members of the Soviet government "have it in their power to alleviate many of the situations which today weigh so heavily on all international life. It is our earnest hope that they will take advantage of these possibilities. If they do, they will not find us lacking in readiness and eagerness to make our own contribution to a stabilization of world conditions entirely compatible with the security of the Soviet peoples."

IF THIS was not a "proposal," it was manifestly an invitation. Moreover, the manifest intention was that for the time being the discussion should be carried forward confidentially through diplomatic channels—not with a view to making a secret deal but with a view to preparing the ground for negotiation.

IF THIS was not the intention, why was Ambassador Smith astonished at the publication of the two statements? Why, if all that was intended was to "reiterate" our position, are we embarrassed at the publication of the statements in Moscow? Why, indeed, did we not arrange for simultaneous publication in Washington?

THE ANSWER can be only that we were trying to do what Mr. Churchill advised the western democracies to do last February: "to bring matters to a head with the Soviet government, and by *formal diplomatic procedures* with all their *privacy* and gravity, to arrive at a lasting settlement."

But it is a long time since we have employed "formal diplomatic procedures" and this first attempt was, unfortunately, inexpertly carried out.

Mr. Molotov does not seem to have been told precisely and explicitly that we were not proposing another public conference but a confidential exchange of diplomatic notes. He needed to be told that. He needed to have it spelled out unmistakably to him that this was not a continuation of the diplomatic procedure of the past three years but a resort to those formal diplomatic procedures which have so long been out of fashion.

IN HIS excellent book *Peacemaking, 1919*, Mr. Harold Nicolson wrote: "I have attended many conferences and from each of them I have derived a definite residue of certainty, and it is this: the essential to good diplomacy is precision; the main enemy of good diplomacy is imprecision." The advantage of resorting to formal diplomacy with the Soviet Union, and suspending the attempt to deal with it by public conferences, is that carefully drafted documents, coolly considered in private, are a far better way than public statements of defining concretely and exactly the real points at issue.

One of the clearest lessons of the past three years is that public conferences and even private face-to-face meetings are a most unsatisfactory way of conducting diplomacy. So the State Department should be congratulated on having sought to adopt a different, an older and well-proven, diplomatic procedure, and encouraged—despite the first miscarriage—to go on with it.

THERE IS certainly no better way, and probably there is no other way, by which effective diplomatic contact can be made and maintained with Stalin, Molotov, and the Politburo. Mr. Marshall has tried exhaustively face-to-face negotiation with Molotov in public meetings. A face-to-face meeting with President Truman and Stalin under present circumstances would almost certainly be disastrous.

Nothing remains to be tried except the exchange of formal documents. Because they are formal, they have great weight. Because they will constitute eventually a permanent public record, and are not for the next day's headlines, they must be drafted responsibly.

No iron curtain, no bureaucratic and Byzantine stiffness in subordinate officials can alter the exact and original language of such documents, or prevent them from reaching their real destination, which is Stalin and his advisers.

Yesterday and Today in Congress

TODAY

Senate

Meets at noon.

Committees

JOINT COMMITTEE ON ECONOMIC REPORT, open, 10 a. m., credit controls; Labor room, Capitol.

INTERSTATE AND FOREIGN COMMERCE, open, 10 a. m., nomination of Mr. T. C. Buchanan to FPC; Capitol committee room.

JUDICIARY SUBCOMMITTEE, open 10 a. m., nomination of Mr. W. Harlick as District Judge; 135, Senate Office Building.

PUBLIC WORKS COMMITTEE, open, 10 a. m., Florida flood control bill; 412 Senate Office Building.

JOINT DISTRICT OF COLUMBIA COMMITTEE, open, 10 a. m., D. C. sales tax; D. C. room, Capitol.

INTERIOR AND INSULAR AFFAIRS SUBCOMMITTEE, open, 10 a. m., Distribution of waters of Colorado River; 224 Senate Office Building.

APPROPRIATIONS SUBCOMMITTEE, open, 10 a. m., E.R.P. appropriation bill, Mr. Paul Hoffman will testify.

ARMED SERVICES, executive, 10 a. m., Nomination and committee calendar; 212 Senate Office Building.

EXPENDITURES IN THE EXECUTIVE DEPARTMENT, executive, 10 a. m., Federal Property Act; 457 Senate Office Building.

RULES, executive, 10:30 a. m., Subcommittee report on Maryland election contest; 104B Senate Office Building.

House

Meets at noon.

Committees

APPROPRIATIONS, executive, 10 a. m., Tabor subcommittee on deficiency; Jensen subcommittee on Interior.

AGRICULTURE, open, 10 a. m., HR-6054, land conservation; 1310 new building.

ARMED SERVICES, open, 10 a. m., Anderson subcomittee on S-2376, revolving fund for purchase of raw materials to be sold abroad; 313A old building.

BANKING AND CURRENCY, open, 10 a. m., S-886, T. E. W. housing bill; 1301 new building.

DISTRICT OF COLUMBIA, open, 10 a. m., Beall subcommittee on HR-5047; increased apy scale for police and firemen; 445 old building.

EXPENDITURES IN THE EXECUTIVE DEPARTMENT, open, 10 a. m., Rizley subcommittee on surplus property; 1536 new building. Harness subcommittee on propaganda by Bureau of Reclamation; 1501 new building.

FOREIGN AFFAIRS, open, 10 a. m., United Nations structure. Ely Culberson will be heard; Caucus room, old building.

INTERSTATE AND FOREIGN COMMERCE, open, 10 a. m., HR-3464, establishment of medical research agency; 1334 new building.

JUDICIARY, executive, 10:30 a. m., to receive subcommittee reports; 346 old building.

MERCHANT MARINE AND FISHERIES, open, 10 a. m., H. J. Res. 398, to strengthen Merchant Marine; 219 old building.

POSTOFFICE AND CIVIL SERVICE, executive, 10 a. m., regular meeting day; 213 old building.

PUBLIC LANDS, open, 10 a. m., Rockwell subcommittee on HR-5313, construction of Preston Branch reclamation project. HR-6028, payment to school districts; 1324 new building.

PUBLIC WORKS, open, 10 a. m., McGregor subcommittee on HR-5433, transfer Vanport, Oreg. schools to FWA; 1435 new building.

VETERANS AFFAIRS, open, 10:15 a. m., HR-6122, loans for trailers. HR-6324, authorization for low cost housing; 356 old building.

WAYS AND MEANS, executive, 10 a. m., general tax revision; committee room, new building.

YESTERDAY

Senate

Met at noon.

Continued debate on Southern education compact and agreed to vote at 4 p. m. tomorrow on Morse motion to recommit.

Received McGrath-Hatch substitute bill to admit 200,000 displaced persons into U. S. during two-year period.

Received Russell-Maybank amendment to draft bill providing "segregation by request" of draftees and trainees.

Received bill by three members to permit American volunteers to join any international force sent by the U. N. to keep peace in Palestine.

Recessed at 6:45.

House

Met at 11 a. m.

Debated Hoffman bill giving congressional committees access to secret files of certain Government agencies.

Approved and returned to the Senate compromise bill to extend RFC to June 30, 1956.

Adjourned at 5:31.

Chicago Printers Get New Offer From Publishers

Chicago, May 12 (AP).—Chicago's striking union printers had a new wage proposal to look over today. Newspaper publishers said it would be their last. A union official said an immediate decision on it could not be expected.

The proposal calls for a $9 weekly raise. The publishers' previous offer of $6 was rejected by the union.

Besides the wage increase, the publishers offered eight concessions in addition to any made before. These relate mostly to working rules.

John Pilch, president of the striking local 16, AFL International Typographical Union, said no action of any kind would be taken on the proposal until the ITU's executive council in Indianapolis has been consulted.

Harriman in London, Sees Cripps Today

London, May 12 (U.P.)—W. Averell Harriman, roving American Ambassador for the European Recovery Program, arrived in London tonight from Paris.

Harriman will confer Thursday with Sir Stafford Cripps, Chancellor of the Exchequer, and he is expected to see Foreign Secretary Ernest Bevin.

1010 Eye Street N.W.

Entire first floor, heat, light and lavatory. $125 per month. Also basement room, $65 per month.

The Washington Loan & Trust Co.
Rental Department
900 F St. N.W. NA. 3440

Off The Record

By Ed Reed

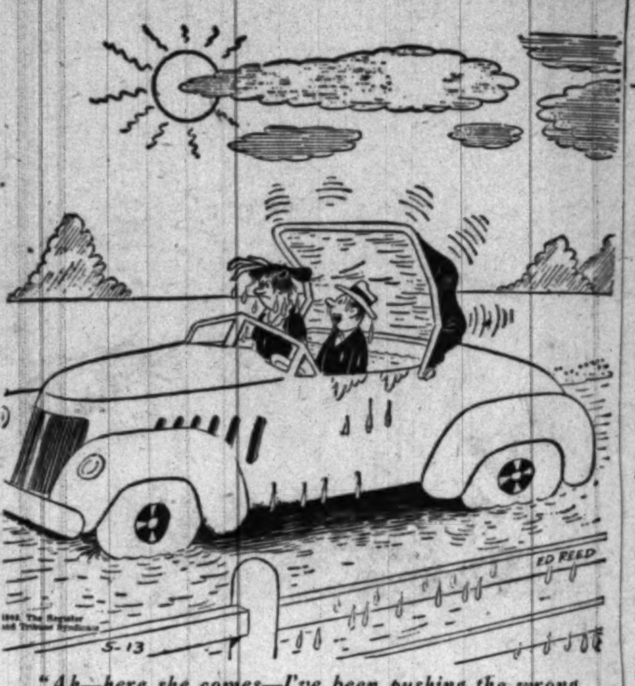

"Ah—here she comes—I've been pushing the wrong button all the time."

Subversive Activities Charged By Downey in Calif. Project

By Mary Spargo
Post Reporter

Senator Sheridan Downey (D., Calif.) predicted yesterday that a House inquiry into Reclamation Bureau propaganda will show "subversive activities of the strongest kind" in California's Central Valley Reclamation Project.

With this statement, Downey ended more than a week of testimony before the Harness Subcommittee of the House Executive Expenditures Committee concerning the Reclamation Bureau's handling of the Central Valley project.

"I am sure this committee can find, and will be able to document and prove subversive activities on the part of a group of men aimed at this valley," said Downey, speaking slowly and with emphasis.

Does Not Elaborate

The California Senator did not elaborate on the type of subversive activities he suspected, but earlier he had told reporters it was a prime tenet of the Communist Party to reduce all landholders to the same level.

Chairman Forest A. Harness (R., Ind.) promised his subcommittee would dig into the very bottom of the whole affair.

He said it was difficult to restrain himself from comment but he would wait until all the evidence is in.

Meanwhile it was learned there is a widespread inquiry being undertaken into certain of the personnel of the Reclamation Bureau.

"Sinister Sonspiracy" Charged

Earlier Downey charged that despite the fact that funds were available to continue the work, the Reclamation Bureau abruptly cancelled large contracts in the Central Valley last fall. More than 1000 common laborers were thrown out of work, Downey said, and there was "uproar and confusion" throughout the valley.

"This was a corrupt and sinister conspiracy," charged Downey, "to bring the Government and especially the Congress—the Republican Congress—into disrepute."

The bureau, Downey testified, said the work was cancelled because Congress had not given sufficient funds. As a matter of fact, the California Senator said, the bureau had six million dollars on hand to continue the work.

At appropriations hearings, however, Reclamation Bureau officials have insisted that Congress had so earmarked the funds that they could not be transferred from one account to another.

'Lobbying' by Straus Alleged

After the work stopped, Downey said, "hundreds of the bureau's employes immediately started going up and down the Central Valley blaming Congress for not voting enough money to keep the project going. They said it was the fault of Congress, of a Republican-controlled Congress, and one poor unfortunate Democrat—me."

'Even the head of the Reclamation Bureau, Mike Straus, was out there spending his whole time in an orgy of lobbying," exclaimed the wrathful Californian.

Again centering his fire on Michael W. Straus, Reclamation chief, Downey discussed speeches by Straus urging California to insist that Congress permit the Reclamation Bureau instead of Army engineers build an authorized dam to protect Sacramento and floods.

"This," said Downey, "is a clear case of violation of the penal statutes on lobbying."

Downey told the committee that the Senate Appropriations Subcommittee this year unearthed a memorandum from R. S. Calland, assistant regional director of the Sacramento project, urging that all funds be spent by January 1 of this year so the bureau would have no "carryover" and therefore would get more funds.

Calland Admitted Instructions

Calland had quoted Secretary Julius Krug and Straus as saying they wanted the money spent by this time, with six months of the fiscal year still remaining.

Later, as the Appropriations hearings show, Galland at first denied and later admitted, he had instructions to this effect from his superior.

Harness said this was a clear violation of the law providing that funds for a fiscal year must be prorated over the entire 12 months.

Straus, said Downey, is the first man to head the Bureau of Reclamation who is not an engineer. Straus is a former Government public relations chief.

"I think everyone," said Downey, "should help to restore to the bureau engineering ability, loyalty and efficiency."

Title to Shovel At Viers Mill Gets Involved

A legal snarl over ownership of a 100-ton shovel at the Viers Mill Village housing project near Wheaton, Md., became even more involved yesterday.

Montgomery Circuit Court dissolved a restraining order it issued last week against one of the claimants, which prevented moving of the shovel from the job. Opposing attorneys will seek a writ of attachment today to prevent the shovel from being moved.

Firms that hired a battery of lawyers to defend their interests included Fago Construction Corp., Buffalo, N. Y.; D. C. Penoyer & Co., Bigler, Pa.; Gill Equipment Co., Atlanta, and Harry Kaufman Construction Co., Fairmont, W. Va.

Washington Calling

By Marquis Childs

Truman's New Look

Childs

THESE ARE anxious days at Democratic National Headquarters as plans go forward for the grand tour that begins next month. Putting a presidential show on the road is a big job under the best of circumstances, and with what is happening — South, North, East, West — present circumstances can hardly be called best.

The Truman managers privately put a great deal of emphasis on the tour. They want their candidate to show the country that he has a new look and a new outlook.

At a dozen stops a day on the tour to the Pacific Northwest and California, President Truman will talk to the crowds that come out to see him. And he will speak extemporaneously, in the homely, friendly fashion intended to show the man himself rather than the fretful President overburdened with affairs of state.

This, as the anxious managers envision it, is to be the keynote of the pre-convention swing. The President, in their theory, has long been hiding his homely, friendly light under a bushel of stuffy speeches.

The new look first emerged when the President addressed the American Society of Newspaper Editors. After his set speech, he spoke off the record in homely vein.

THE CONTRAST was striking. The President has never learned to be at ease with a manuscript before him. His reading is customarily so flat and spiritless that his words seem to carry little conviction. But speaking simply and directly, he was himself—a sincere, hard-working man trying earnestly to cope with the overwhelming problems of our day. Mr. Truman received many compliments on his extemporaneous performance for the editors.

The President's advisers persuaded him to talk in the same informal way to the recent conference of health authorities. Since this was a more difficult test, it was decided not to seek network time for the speech.

Afterwards the President's intimates, delighted with his talk, were regretful that he had not had a radio audience. They took this as final proof that a new approach was not only possible but highly desirable.

At the core of the new concept there is truth. Mr. Truman is a sincere American trying to meet problems that have never confronted this Nation before. It is when he is measured against the imperative necessity of the hour that he is so often tagged inadequate.

But whether the President of the United States can become the homely philosopher and speak freely and off the cuff in a time such as the present is a large question. Because he is Chief of State of the most powerful Nation on earth, every word he speaks echoes around the world.

IN THIS fact lies the very real hazard in the new approach that the White House advisers hope to develop in the coming tour. The hazard is political at home and diplomatic abroad.

It takes art as well as nature to be folksy and friendly and yet avoid one of those gaffs that now and then betray even the most experienced extemporaneous speaker. Art, which comes through long experience, may be even more important than nature.

Mr. Truman has learned a great deal in the impossible office of President. Some of the learning has been painful in the extreme, both for the President and the country.

Not long after he entered the White House, Mr. Truman made a friendly, folksy visit to his home State of Missouri. On the way back he stopped at Reelfoot Lake in Tennessee to dedicate a TVA dam. It was there that he held an impromptu press conference and tossed out the statement that we intended to keep the atomic bomb no matter what the rest of the world said. This offhand statement caused the most profound repercussions in every foreign capital.

Those days, it may be argued, are long since gone. But the President will have to exercise the utmost skill and caution to avoid such errors. It is a restraint imposed on the man in the President's office, while those who are contending for it are free to say pretty much what they please when they please.

Navy Experimenting With Quick Flying Boat

The Navy is experimenting with a twin-engine flying boat that can take off with a quick, short run, out range present patrol planes, and land safely in rough seas.

Known as the Martin XP5M-1, it is similar to the well-tried Mariner, also built by the Glenn L. Martin Co. First flight tests have been completed at Baltimore, it was announced yesterday.

The most striking feature of the plane, the Navy said, is its long "after-body" hull which is expected to improve performance materially, in comparison with other seaplanes.

Fields to Be Released Early for Good Conduct

Pudgy Benjamin F. Fields, who refused to tell Congress all it wanted to know about his surplus property deals, will get out of jail 11 days early because of good behavior.

Fields was sentenced to serve 90 days March 8 for refusing to show his records on surplus sales of bronze wire screening to a House investigating committee.

Officials said yesterday that he will be allowed out May 26. Fields also paid a $250 fine for his contempt of Congress.

Belgium, Holland Have Military Pact

Brussels, Belgium, May 12 (AP).—Col. Raoul de Fraiteur, Belgian defense minister, said today a close military alliance existed between Belgium and the Netherlands.

The alliance apparently grew out of Belgian-Dutch defense talks at the Hague last Monday.

"Belgium and the Netherlands will present themselves as one military power at all international conferences," De Fraiteur said.

McGrath, Hatch Offer 200,000 DP Measure

A bill to admit 200,000 displaced persons from Europe in two years was introduced yesterday by Senators McGrath (D., R. I.) and Hatch (D., N. Mex.). They proposed to substitute it for a bill setting the number at 100,000 over a two-year span, and placing tight restrictions on those entering. The original bill is due to come before the Senate this week.

McGrath said the original bill was "discriminatory and unworkable" in a number of features.

THESE DIFFERENT SHIRTS

There is something about a Tornberg sports shirt that says so much more than 'made in California.' They have a happy, casual air not achieved by mass-production shirt manufacturers. The almost-custom look comes from the select fabrics, the carefree but correct design and fine tailoring touches such as hand-stitched collar and pockets.

Tornberg Cotton Shirts, $8.50 & $10
Tornberg Tropical Worsted Sport Shirts, $25
Julliard Pure Worsted Flannel (light weight), $20
Julliard Pure Worsted Gabardine, $25
Forstmann Graniteen Gabardine, $29.50

Colors: Wine, navy, eggshell, peach, ecru and gray. Sizes are small, medium, large and extra-large.

Lewis & Thos. Saltz
1409 G Street, N. W
EXecutive 3822
Not connected with Saltz Bros. Inc.

GOLDEN ANNIVERSARY YEAR!

Pure tailor joy for Summertime! A spun rayon suit dress with deep, hip-cuffing pockets. A cool color choice--Copen, green or grey. Sizes 10 to 16. $49.75.

From our French Room Collection, Second Floor

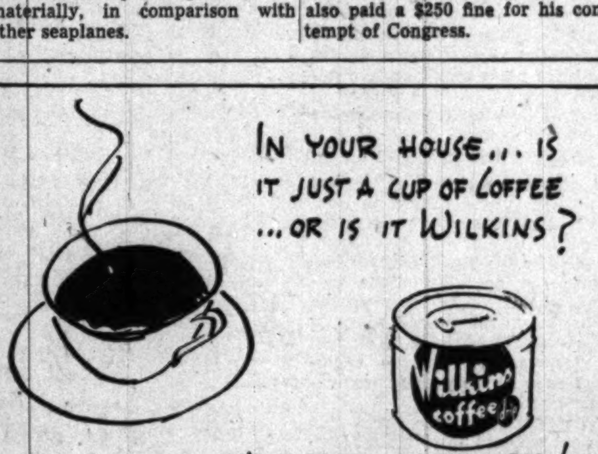

Here Comes the Bride

DIAMONDS AND SILVERWARE

From A. Kahn Inc.

The selection of her ring and silver pattern are two of the most important purchases a bride will ever make . . . A. Kahn Inc. has enjoyed 56 reputable years of assisting with these selections of lifetime sentiment.

Diamond Solitaires	$25.00 to $1,000.00
Diamond Wedding Rings	$16.50 to $2,000.00

Sterling Silver Flatware:
Choose from over 50 patterns. Illustrated:
Left to right:

Old Master	23.50
Fairfax	23.00
Prelude	22.63
Modern Victorian	23.75

All 6-Pc. Place Settings

A. Kahn Inc.
56 Years at 935 F St.
Jewelers • Platinumsmiths
Arthur J. Sundlun, Pres.

Ask for your free copy of this beautifully illustrated booklet which shows you the high spots of

Cool Colorado
THE PERFECT VACATIONLAND

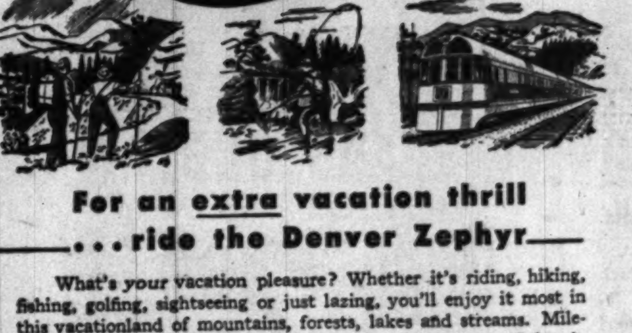

For an extra vacation thrill . . . ride the Denver Zephyr

What's *your* vacation pleasure? Whether it's riding, hiking, fishing, golfing, sightseeing or just lazing, you'll enjoy it most in this vacationland of mountains, forests, lakes and streams. Mile-high Denver and its mountain parks . . . picturesque Colorado Springs . . . majestic Pikes Peak . . . breath-taking Rocky Mountain National-Estes Park . . . they're waiting for you in all their splendor.

Speed to Colorado in Air-Conditioned Luxury

Ride either the famous streamlined DENVER ZEPHYR which glides you from Chicago to Colorado just overnight—or the popular EXPOSITION FLYER. Your vacation rest and relaxation begin the minute you board either of these luxurious, air-conditioned trains. And there's no extra fare on *any* Burlington train.

Mail the coupon for complete information about Colorado vacations. Whether you travel independently or join a congenial Escorted Tour, you'll find it pays to "Go Burlington."

Way of the Zephyrs
Burlington Route

MAIL COUPON TODAY

E. L. SIMMONS, General Agent, Burlington Route
Dept. P-22, 435 Shoreham Bldg., Washington 5, D. C.
Phone: EXecutive 3700.

I am interested in a vacation in Colorful Colorado this summer. Please send me complete information.

Name
Address
City Zone State

☐ Students please check here

If you are interested in other Western Vacationlands, please check here: ☐ Yellowstone ☐ Glacier ☐ Black Hills ☐ California ☐ Pacific Northwest

Congress Prepares to Extend Trade Act For Short Term and Limit Its Scope

By Robert C. Albright
Post Reporter

Congress is getting ready to strike the first modifying blow at the Reciprocal Trade Agreements Act since the original law was passed 14 years ago.

No overt repealer of the act is contemplated. Instead, the stage is set for one or two-year extension of the law, coupled with amendments limiting the Administration's trading authority, and possibly giving Congress "veto" power over future agreements.

The Administration, which regards the act as a cornerstone of U. S. foreign economic policy, has recommended a straight three-year extension. Last week Secretary of State George C. Marshall and other Administration witnesses warned a House Ways and Means Subcommittee any serious weakening of the law would damage United States prestige abroad and strike at progress already made toward lowering of European tariff barriers.

Bill Being Drafted

The Republican-controlled subcommittee last Saturday finished strictly closed hearings and may complete the first draft of a bill late this week. A 5-to-4 party-line division in the subcommittee appears weighted in favor of something less than a three-year extension, plus additional limitations on the trading scope.

Republican leadership strategy behind the subcommittee move is aimed at delaying any major surgery on the act until the next Congress. This could be accomplished by either a one or two year extension beyond the June 12 expiration date.

In addition, high-tariff protectionists, always dominant in the GOP, are demanding additional concessions in the form of a closer check on the trade pacts by both the Tariff Commission and Congress.

Brief Extension Deplored

The State Department position is that a one-year extension in itself would be "crippling" in the sense that other countries may regard it as a year-to-year proposition instead of continuing policy.

The clear implication behind the foreshortened extension is that if a Republican President, as well as GOP Congress, is elected in November the way would be opened for further modification next year.

President Truman of course has the authority to veto any of the current year modifications but in so doing may risk killing the act altogether. Unless the veto were overridden, and few think it could be, the act would simply go off the books June 12.

GOP Strategy Finely Drawn

Republican strategy, therefore, appears aimed at devising amendments just short of inviting a certain veto, and yet substantial enough to at least partially mollify the GOP protectionists.

Most of the House Republican talk centers on three proposed amendments:

1. A one-year continuation or even an attempt to compromise on a two-year extension.

2. Authority for the Tariff Commission to set either advisory or mandatory levels below which reciprocal trade negotiators could not cut the tariff.

3. Authority for Congress to "veto" any future reciprocal trade agreement. The same procedure would be followed now in use on presidential reorganization orders. The trade pacts would become law in 60 days unless both Houses of Congress by concurrent resolution disapproved them.

Vandenberg Idea Discussed

A proposed variation on the last two points would submit to Congress only those agreements negotiated in excess of rates recommended by the Tariff Commission.

One comparatively minor proposal would rewrite the preamble of the act to remove what Republicans say are outdated references to "overcoming domestic unemployment and the present economis depression."

The Senate Finance Committee has not yet held hearings, but Senate GOP strategy likewise appears aimed at less than a three-year extension. One Senate "compromise" being discussed was originally advanced by Senators Arthur H. Vandenberg (R., Mich.) and Eugene D. Millikin (R., Colo.) last year. This would require the President to submit tariff items to be renegotiated to the Tariff Commission. The commission would set a "peril point" below which rates would not be cut without damage to American industry. The commission's findings in each case would be binding on the Administration.

Better by Air . . .

American's new DC-6 Flagships give you five-mile-a-minute speed . . . fatigue-free comfort . . . unsurpassed dependability.

Best by American!

ONLY AMERICAN PROVIDES DC-6 SERVICE TO

LOS ANGELES . . . . 11 hrs., 55 min.

SAN FRANCISCO . 11 hrs., 20 min.

Phone EXecutive 2345 or your travel agent

Ticket Offices: Statler Hotel and 813 15th St., N. W.

AMERICAN AIRLINES

AB LIQUOR CO.
SUPER CUT RATE
1803 COLUMBIA RD., N.W.
WE DELIVER—AD. 5500

Special Thursday thru Saturday

DuBouchett
COCKTAILS
MANHATTANS 70 PROOF
or
MARTINIS 66 PROOF
1.89 FULL QUART (2 pints)
$22.50 Case—24 Pints
No Limits at A-B Liquor. Buy all you want!

SUPER Cut-Rate
We Sell for Less!

HIGH IN QUALITY
HOUSE OF SPIRITS
LOW IN PRICE
3507 CONNECTICUT AVE. N.W.

Week-End Sale

Bottled-in-Bond
OLD BLUE SPRINGS
KENTUCKY STRAIGHT
BOURBON Whiskey 100 Proof
3.99 FIFTH

FIVE YEARS OLD!
Imported
MOUQUIN BRANDY
Product of Portugal
84 Proof
2.69 FIFTH

IMPORTED
POCAS Jr.
TAWNY PORT
20% By Vol.
79c FIFTH

DuBouchett
DRY MARTINI COCKTAIL
66 Proof
1.89 FULL QUART (2 Pints)
Ready-to-Serve

No Delivery on Advertised Items. We Reserve Right to Limit Quantities

A Weak, Run-Down Feeling Is Often A Warning
That The Red-Blood Is Getting Low

If you do not feel like your real self, do not have the urge to be up and doing, why not check-up on your blood strength? Look at the palms of your hands, your fingernails, your lips, the lobes of your ears—are they pale and off color?

Every day—every hour—millions of tiny red-blood-cells must pour forth from the marrow of your bones to replace those that are worn-out. A low blood count may affect you in several ways: no appetite, underweight, no energy, a run-down condition, lack of resistance to infection and disease.

To get real relief you must keep up your blood strength. Medical authorities, by analysis of the blood, have by positive proof shown that SSS Tonic is amazingly effective in building up low blood strength in non-organic nutritional anemia. This is due to the SSS Tonic formula which contains special and potent activating ingredients.

Also, SSS Tonic helps you enjoy the food you eat by increasing the gastric digestive juice when it is non-organically too little or scanty—thus the stomach will have little cause to get balky with gas, bloat and give off that sour food taste.

Don't wait! Energize your body with rich, red-blood. Start on SSS Tonic now. As vigorous blood surges throughout your whole body, greater freshness and strength should make you eat better, sleep better, feel better, work better, play better, have a healthy color glow in your skin—firm flesh fill out hollow places. Millions of bottles sold. Get a bottle from your drug store. SSS Tonic helps Build Sturdy Health.

The Gallup Poll

Opinion of Informed Voters Is 4 to 1 for Trade Treaties

By George Gallup
Director, American Institute of Public Opinion

Princeton, N. J., May 12.—President Truman's request for renewal of the Trade Agreements Act is overwhelmingly approved by voters informed about the purpose of reciprocal trade treaties. People who know about the treaties vote better than eight to one to retain them.

But it may come as a shock to educators and national leaders to realize that, after 14 years of debate over Cordell Hull's trade treaty program, the vast majority of voters—two out of three—do not know what "reciprocal trade treaties" are.

Since the whole question of tariff rates is complicated, the institute used its method of question design which makes it possible to analyze every facet of opinion and to sort out the views of the informed and uninformed voters.

Of the representative voters surveyed, 34 per cent said they know what reciprocal trade treaties are. While relatively few could give exact definitions, most grasped the general idea that such pacts give signatory countries mutual trade concessions. Under the Trade Agreements Act, Congress granted the President power to work out agreements with other countries to adjust tariff rates on individual items on a reciprocal give-and-take basis.

To those knowing about the treaties, field reporters for the institute put this question:

Some people say that because the United States is planning to spend six billion dollars in the next year on the Marshall Plan it is no longer necessary to continue reciprocal trade agreements. Other people say that the Marshall Plan makes the need for trade agreements greater than ever. Do you think the trade agreements should or should not be continued?

The answers:

Should be continued	80%
Should not be continued	8
No opinion	12

To test the intensity of voters' views, the Institute asked: "How strongly do you feel about this—very strongly, fairly strongly or not at all strongly?" Half of those favoring retention said they felt very strongly, slightly less than half fairly strongly and less than 1 in 10 not strongly at all.

No major differences between Republican and Democratic voters arise in regard to continuation of the treaties. Eight out of 10 in each party supports the treaties, and the same proportion exists among voters who call themselves independent of any party allegiance.

A House of Representatives committee has held hearings on a bill to extend the trade act for three years beyond next month's expiration date. Originally passed in 1934, the act has been renewed by several Congresses since then. An Institute poll in 1945, when the act was last extended, showed 75 per cent of the informed voters favoring renewal at that time.

Supporters of the legislation point out that the European Cooperation Act calls for participating countries to sign treaties with the United States to reduce trade barriers among themselves and other countries.

Science's newest relief for CAR SICKNESS

Do you get sick on a train? Do you dread an air trip? Then here's good news! It's all about a new and amazing preparation in handy chewing gum form. Developed during the war, it's the preparation that goes to work to relieve "motion sickness" immediately. To get relief, get Trip-ease. At all drugstores.

Curtis Brothers
RUG CLEANING
MOVING STORAGE
CURTIS BROTHERS get around
SERVICE all over town!
TR. 3471

9 out of 10 buy IMPERIAL again!

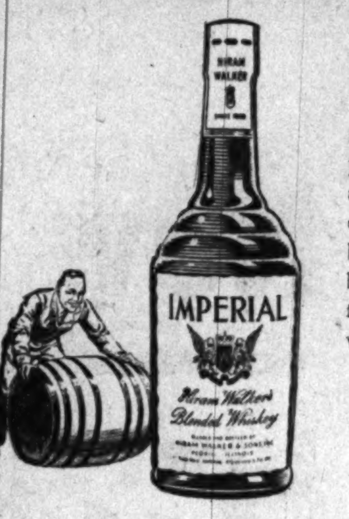

91.4% to be exact!

From coast to coast, research experts found that *Imperial* customers are *regular* customers: that 91.4% of those they questioned had bought Imperial *before* and were buying it *again*. Yes, 90 years at fine whiskey-making makes this whiskey *good!*

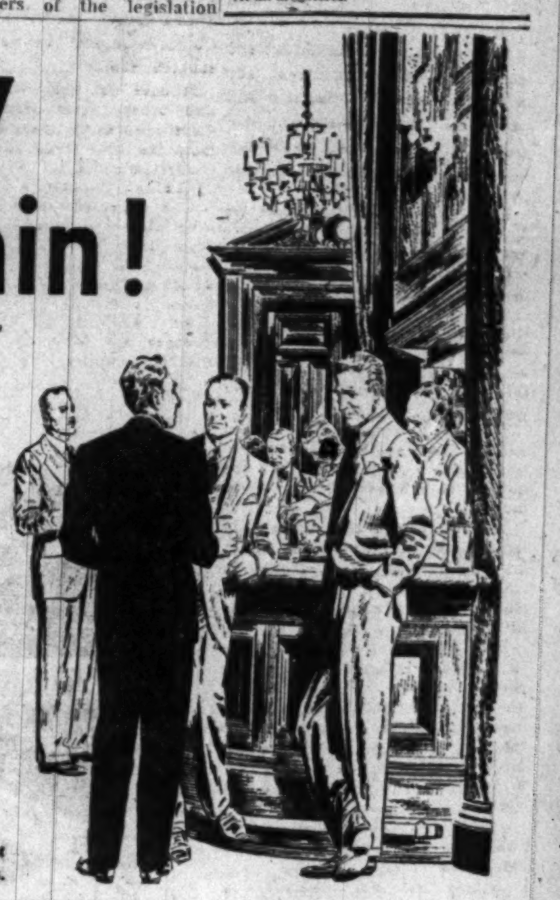

Made by Hiram Walker & Sons Inc., Peoria, Illinois. 86 proof. Blended whiskey. The straight whiskies in this product are 4 years or more old. 30% straight whiskey. 70% grain neutral spirits.

May 11, 1948

UAW-CIO Turns Down $10,000,000 Chrysler Settlement

Herman L. Weckler, Vice-President and General Manager of Chrysler Corporation, issued tonight the following statement:

"For the employees of Chrysler Corporation, for everybody interested in the Company and for the people who wish to buy our cars and trucks, it is too bad that the UAW-CIO has chosen to strike instead of accepting a $10,000,000 offer of settlement. The Union demanded $28,000,000. It broke off negotiations tonight after a refusal to consider a wage increase of six cents an hour which the Company offered in order to keep its employees and plants at work in the face of the greatest demand for our products since the end of World War II.

"The Company had pointed out to the Union representatives and to the United States and State Conciliators that wage increases at this time would benefit nobody; would only result in higher prices and higher living costs; and that this had been the effect of the two previous rounds of wage increases since 1946.

"The strike which has been called for Wednesday morning will benefit nobody. It will inflict needless and heartless suffering on employees and their families. The Union has not complied with the request of the State authorities to hold a State conducted strike vote among the employees. The contract forbids a strike.

"It is difficult to escape the conclusion that it is not wages, it is not the dollars and cents of the situation, but rather issues entirely apart from Chrysler Corporation and its employees which determine the Union's action. Chrysler Corporation apparently has been selected as the target of the Union's third round inflationary wage campaign. The employees of Chrysler Corporation are being called upon to make the sacrifice for the Union's larger stakes in other companies and in other industries.

"The circumstances which led up to the Union's walkout tonight from the negotiations began on February 27 when the Union began its talks with Chrysler on a 30 cents wage demand, pensions, insurance, and other proposals. Under the contract with Chrysler, the Union was entitled to open the question of wage rate adjustments only, and, with difficulty at the outset, the negotiations of the last ten weeks have been confined to that issue.

"The Company has stated repeatedly that wage increases would inevitably contribute to another rise in prices, another rise in living costs, and consequently would not accomplish any lasting increase in employees' purchasing power. The Union, on the other hand, resorted to misrepresentations of facts and figures, to abuses of personalities in the management, and refused to take into account the every day experiences that employees and people generally have had with prices and living costs as a result of wage increases since the end of the war.

"It will be regrettable if the employees allow themselves to be misled by these general misrepresentations and irresponsible statements. The Company's financial statements, audited by certified public accountants, have been made public. It is public knowledge that the Corporation's earnings on its sales are less than they were last year, less than they were in the five pre-war years, and less than they ought to be considering the purchasing power of the dollars we use to buy materials and supplies and machinery and equipment to provide jobs for our employees.

"The management of Chrysler Corporation has a responsibility in this situation, not only to its employees and its stockholders, its dealers and its customers: it also has a public responsibility. It would seem like an easy matter for us to say yes to an exorbitant wage demand and to pass on the increased costs to the public in higher prices for our products. We do not see our responsibility in that casual light.

"We do not believe that in the long run it will do any good for our employees, or for anybody else connected with this Company, for us to try to purchase peace with the Union at this time at the cost of another spiral of inflation that will inflict higher living costs on everybody all over again.

"The Chrysler representatives have told the Union and the Federal and State Conciliators that we still are willing to discuss this situation and to arrive at a reasonable settlement. And that is our position regardless of the call to strike."

New U. S. Export 'Sales Catalog' Due

By The Associated Press

American sales to Russian-bloc nations may be boosted by a Commerce Department "mail order catalog" listing things they may buy from the United States, and under what terms.

But weapons, ammunition and industrial goods that might add to Russia's war potential still will be banned, said officials who disclosed this new step yesterday. Purchases will continue to be subject to licenses.

Listing of items that may be bought is expected to eliminate much of the confusion that has existed since the clamp down went into effect March 1.

Sales dropped sharply after that date. For example, export licenses in March for shipments of all goods to eastern Europe totalled only $5,500,000, with Russia getting about $524,000.

Last year shipments to eastern Europe averaged almost 40 million dollars a month. Russia alone bought an average of $12,400,000 monthly.

The list is expected to be published soon in a new trade policy statement being worked up by Charles Sawyer, new Secretary of Commerce. It is expected to clarify other angles, too.

This Nation's freeze on exports to Russia was one of the points Soviet Foreign Minister Molotov raised in his Sunday reply to Ambassador Walter Bedell Smith's May 4 statement of American policy toward Russia.

Molotov called the export controls an "unfriendly policy."

However, Sawyer had started work on his new policy before Molotov's note.

Sawyer has sent Congress a report saying that controls have been complicated by "periodic outbursts of unwarranted hysteria which have accompanied reports of shipments of goods to eastern Europe."

The list of goods rated as war potentials has been secret. It was drafted by a committee including representatives of the State and Commerce Departments, the armed forces, the Atomic Energy Commission and the National Resources Board.

It does not deal with weapons and other direct war materials since licenses for these must come from the State Department, rather than Commerce.

The new Commerce Department list is expected to include three other classes of goods. These range from items that would be freely licensed for export, to others that would be licensed only under particular conditions.

All applications for export licenses are expected to remain subject to military veto.

Indicted Director And Starlet Wed

Jean Porter   Edward Dmytryk

Ellicott City, Md., May 12 (U.P.).—Hollywood Director Edward Dmytryk and movie starlet Jean Porter were married here this afternoon. The ceremony was performed by the Rev. Cornelius A. TerBune in his home near the Ellicott City Presbyterian Church.

Dmytryk was fired by RKO Studios last year for refusing to tell a congressional committee whether or not he had ever been a member of the Communist Party.

Miss Porter, who gave her age as 25, was featured in "What Next, Corporal Hargrove?" and "Andy Hardy's Blonde Trouble."

Germans Said to Know Little of U. S. Aid

The ordinary German has been told little as to how much of his food bill is paid by the United States.

That assertion was made last night by Dr. Donald M. Marvin, statistical economist with the Federal Insurance Corporation, who served three years as chief of economic statistics for the occupation government in Germany.

Urging restoration "of solvency and the capacity for self-support" in conquered Germany, Dr. Marvin spoke before engineer units of the Organized Reserve in the Military District of Washington at Fort Myer.

"If we are to combat communism in Germany," he declared, "we must learn to tell the story in terms that can be understood by the worker."

Contrast With Russia

In contrast to the trickle of information from the United States reaching down to the working man, "thousands of newspapers and tracts from the Russian zone pour into the American zone daily.

"There is no return flow," Dr. Marvin said. "The worker must learn to distinguish between the empty promise of communism and the facts given him by capitalistic democracy."

His report on Germany was not encouraging. Some examples:

"Man-hour output cannot be satisfactory when workers have not had enough to eat for three years . . . the present price structure within Germany is unsatisfactory . . . increased production will merely result in increased losses for the individual manufacturer.

"German industry will make gains in 1948, but those gains will not be of a magnitude to create widespread optimism in Germany."

Praises Occupation Rule

He said that current Military Government policy in Germany is directed toward increasing exports with a view to paying as much as possible on the German food bill.

"When a country is working at a tremendous deficit, improvement serves only to reduce the deficit. It does not necessarily increase the food available nor raise the standard of living in a manner to spread optimism among the workers," he said.

Restoration of solvency in Germany is the most important part of the United States plan to rehabilitate western Europe, he said, adding that "it would be a mockery to consider the European recovery plan without putting Germany back on a stable basis."

Dr. Marvin had praise for the Military Government—and optimism over its work.

"The turn for the better is in sight,' he said.

"What Military Government has done in Germany and what it will do in the months to come will be one of the great determinants of the future of Western civilization and of the future welfare of the United States."

Overton Maintains Slight Improvement

There was no material change yesterday in the condition of Senator Overton (D., La.), critically ill at Bethesda Naval Hospital, it was reported.

Senator Overton was operated on May 7 for an intestinal obstruction.

Hospital officials said the Senator has held the slight gain which he made Tuesday.

Real excitement for lovers of seafood! You'll enjoy every bite of this tangy dinner . . . fresh delicious fish, a bouquet of vegetables, bread and butter, rum buns, sherbet, coffee or tea.

O'Donnell's SEA GRILL
THOS. A. O'DONNELL
1207-1221 E St. N.W.

Follow "Rex Morgan, M. D."—now on The Post's comic page.

FARM—From Page 1

Price-Support Bill Advanced

has said he thinks the Senate would be more inclined to approve a permanent program than such an extension.

Generally, the revised parity formula would mean a drop in the parity price of field crops. Under the new plan parity wheat, for example, would have been $1.79 a bushel on March 15 as compared with the $2.18 at which it stood under the existing formula.

As of the same date, corn would have been $1.40 rather than $1.59; rice, $2.01 rather than $2.12; peanuts 9.1 cents a pound rather than 11.9 cents, and cotton, 26.58 cents a pound rather than 30.63.

Livestock Price Would Rise

The parity price of most livestock, on the other hand, would be somewhat higher under the new formula. That for hogs would have been $18.40 per 100 pounds on March 15 instead of $18; beef cattle, $16 rather than $13.40; veal calves, $18.10 rather than $16.70.

Parity for butterfat would be virtually unchanged under the new formula, and that for milk would be $4.12 per 100 pounds as compared with $3.95 under the present law. That for chickens would be 29.9 cents a pound rather than 28.2 cents and eggs 45.9 cents a dozen rather than 53.1 cents.

Counsel Declines To Prosecute Post Columnist

The Corporation Counsel's office declined yesterday to prosecute a business columnist for The Washington Post who injured a pedestrian in a traffic accident April 30.

The columnist Joseph A. Livingston, 43, of 4337 Volta pl. nw., was turning the wrong way into a one-way street at 17th and F sts. nw. His station wagon struck a pedestrian, who was reported to have suffered a fractured left foot.

According to Assistant Corporation Counsel Robert F. Kneipp, the location of the one-way sign was in such a position that a driver making a turn would not normally see it, and traffic conditions were such that a driver could believe the street was for dual traffic.

DUMONT TELEVISION

THE CHATHAM
Unsurpassed FM Radio Reception Plus Television on All Channels
$445.00
Installation Extra
EASY MONTHLY PAYMENTS
IMMEDIATE DELIVERY
- 12-in. Tube Gives Big Picture With Daylight Brightness.
- Covers All 13 Television Channels.
- Mahogany Cabinet of Beautifully Matched and Contrasting Veneers, Hand Rubbed Piano Finish.
- FM Radio Reception.

Electrical Center
514 10TH STREET N.W. NA. 8872

THIS IS PAGE 13 ON MAY 13 FOR "CLUB 13"

New Case Price Policy!

Join Calvert's "CLUB 13"

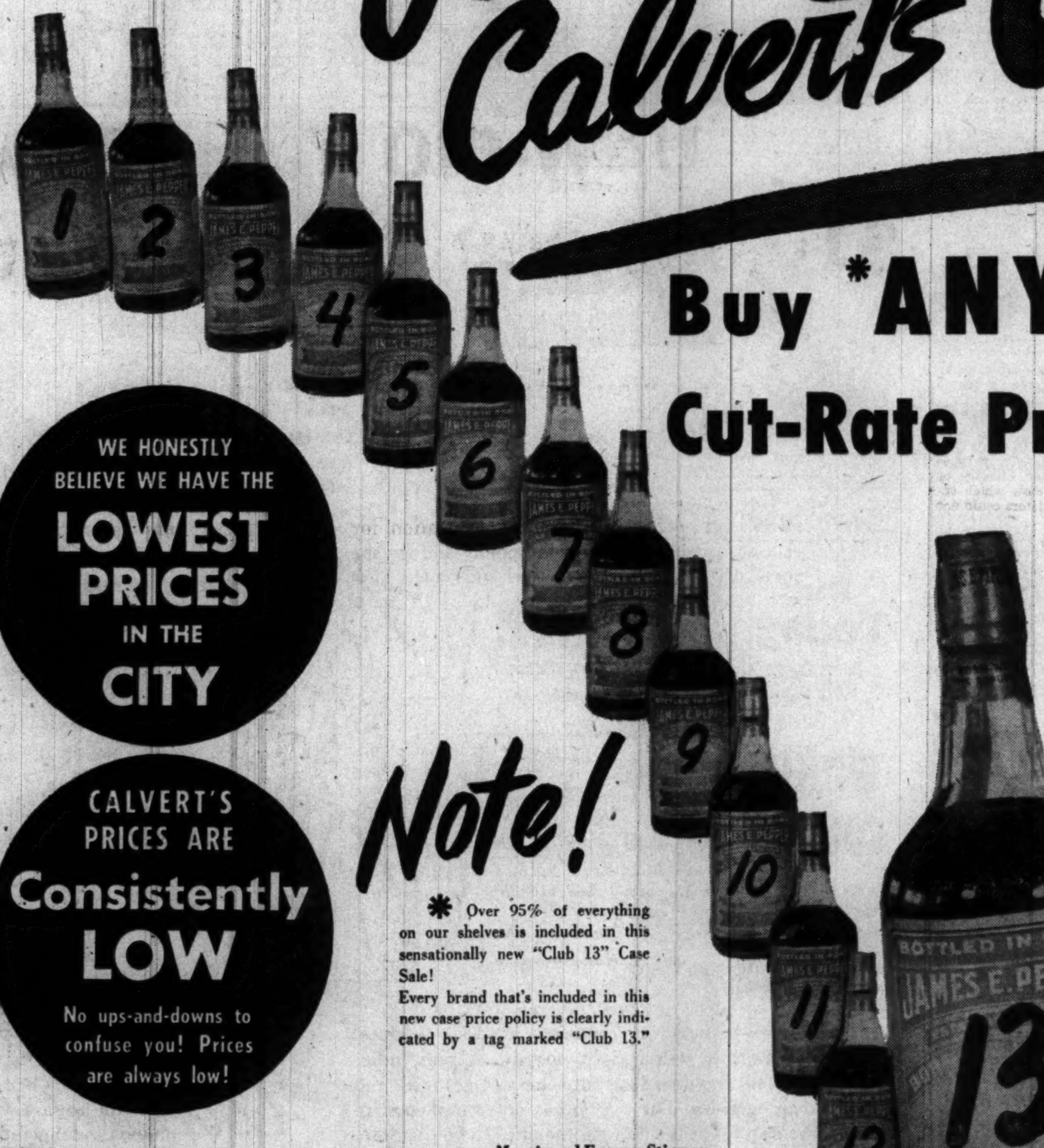

Buy *ANY Case at Our Cut-Rate Price and get the 13th bottle for only 13¢

WE HONESTLY BELIEVE WE HAVE THE LOWEST PRICES IN THE CITY

CALVERT'S PRICES ARE Consistently LOW
No ups-and-downs to confuse you! Prices are always low!

Note!

* Over 95% of everything on our shelves is included in this sensationally new "Club 13" Case Sale!
Every brand that's included in this new case price policy is clearly indicated by a tag marked "Club 13."

Morris and Frances Stirman, owners of the Calvert Liquor Shop, cordially invite their friends and patrons to join the Calvert's "Club 13" and save.

FOR EXAMPLE:

5½-Year-Old Bottled in Bond JAMES E. PEPPER KENTUCKY BOURBON 100 Proof FIFTH.

$ 3.99	our low price
× 12	bottles
47.88	for 12 bottles
+.13	the 13th bottle
$48.01	"Club 13" price

IF you're having a party, reception, wedding or convention . . . you'll save in Calvert's "Club 13." Or you might have several friends join you in purchasing a case . . . which means the "13th bottle is only 13c."

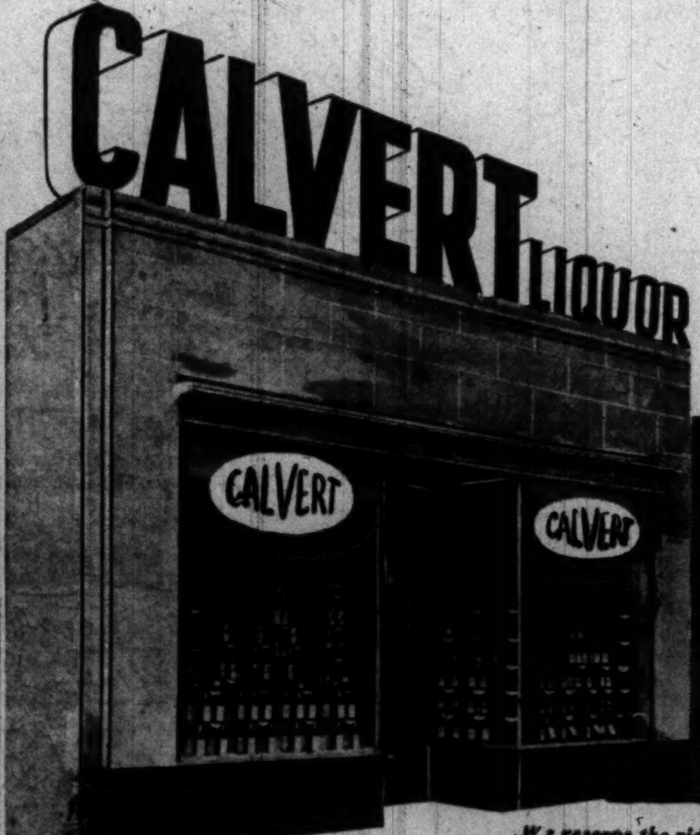

CALVERT LIQUOR SHOP

2312 WISCONSIN AVENUE
Three doors south of the Calvert Theatre
WOodley 0300

We reserve the right to limit purchases.

*Copyright, 1948, Calvert Liquor Shop

One on the Aisle—

'Iron Curtain' Drops Too Low

By Richard L. Coe

"OUR USUAL CORPS of courteous ushers will be on duty and we expect no incidents," chuckled Loew Magnate Carter Barron yesterday. "The Capitol Theater will, as usual, be doing its best to offer the public Entertainment."

The beamish Barron was referring to this morning's opening of "The Iron Curtain," over which considerable tumult has been raised—in New York, where it opened yesterday at the Roxy, and in other cities across the country—where 588 theaters get it today.

"The Iron Curtain," in the event you've been living at the bottom of a well lately, is inspired by the stirring story of Igor Gouzenko, who braved the wrath of the Kremlin by turning over proof of Soviet spy rings in Canada.

Naturally the facts of such a picture are exciting. Here we have the great American entertainment industry, which generally prides itself on keeping away—and far, far away—from controversial subjects, all but declaring war on what is still, after all, a friendly nation. What makes the theme great—and well worth filming—is the shattering impact of a free world on the mind of a young man trained in the hothouse jail of an omnipotent state.

As in many semi-documentaries which Twentieth Century-Fox has filmed in recent years, the outlines of the case are followed with respect and authority. The general basis of this story is fact, backed up by voluminous official reports.

"THE IRON CURTAIN," 20th Century Fox release produced by Sol. C. Siegel. Screen play by Milton Krims from the personal story of Igor Gouzenko. Music arranged by Alfred Newman from Shostakovich, Prokofieff, Khachaturian and Miaskovsky. Photographed by Charles G. Clark. Directed by William A. Wellman. At the Capitol.

THE CAST

Igor Gouzenko	Dana Andrews
Anna Gouzenko	Gene Tierney
Karanova	June Havoc
Grubb	Berry Kroeger
Mrs. Foster	Edna Best
Ranev	Stefan Schnabel
Dr. Norman	Nicholas Joy
Major Kulin	Edward Franz
Col. Trigorin	Frederic Tozere
Bushkin	Noel Cravat
Andrei	Christopher Robin Olsen
Winikov	Peter Whitney
Editor	Leslie Barrie
Leonard Leetz	Mauritz Hugo
Sergeyev	John Shay
Captain Class	Victor Wood
Helen Tweedy	Anne Curson
Mrs. Kulin	Helena Dare
Mrs. Trigorin	Eula Morgan
Commentator	Reed Hadley
Policeman	John Ridgeley

Low Level Approach

As a picture, "The Iron Curtain" is decidedly low level in tone and approach. Much of it recalls the portraits of Nazis one saw in wartime adventure yarns. The faces are sinister, drenched in artful shadows which were conspicuously lacking in the same company's other approaches to the semidocumentary style. The scenes which have been imagined (apart from the official record) are broad, larger-than-life.

The pitch on this needless poster-like quality also is given in the music, background throbbings from the works of Shostakovich, Prokefieff, Miaskovsky and Khachaturian. For years our country has been laughing at the Soviet government for telling its composers that its music should express an ideology. We, in our free way, have been quite willing to accept those composers' works for the pure music that it is and we've so boasted. Yet, "The Iron Curtain" employs that same music as suggestive of the Soviet ideology, unsubtly suggesting sinister strains in the music to express sinister beliefs.

What has happened is this: Gouzenko, having first reluctantly and then with heroic action recognized the superiority of democratic freedom over the dictatorship to which he was born, determines to deliver to Canadian officials proof of Soviet and Canadian citizens' duplicity. He is most concerned about his wife, son and the safety of the incriminating papers.

Dramatic License?

As related in the Canadian official reports, his family was protected by an apartment neighbor while he was given haven by another neighbor across the hall from his own apartment. He could hear them from his hiding place, but the Soviet officials did not know he was near.

As depicted in "The Iron Curtain," this scene pictures the unlikely meeting between him and his erstwhile fellows. He simply sits there when they break into his house, confident that his wife and son are safe but behaving with the steely aplomb movie heroes are supposed to have. It's quite a scene, but you keep wondering why they don't shoot the guy or at least do something. From their build-up, you're led to expect they'll take action.

With some logic, the film treats the story from the eyes of Gouzenko. We first see him as the perfect Soviet type, unmoved by the comparative wealth of the common man around him in Canada. Gradually, through his work as military cipher clerk, he learns of the gathering conspiracy of Canadians and Russians alike to winnow inner State secrets. Certainly this is a logical way to tell a simple story; but a deceptively simple story is the simple result.

Not only are the Soviet characters treated to the same lower-animal contempt allotted villains in those wartime thrillers, but there is very little attention given to the Canadians whose duplicity achieved the Soviet success. Why did these people do this thing? Why are the film-makers so certain of the private conversations of the Russians among their shadowed selves and so unable to make more than ghostly figures out of those whose treason made the adventure possible?

The reason, of course, is that such a thing would be too difficult. The movie sets out to be a low-level thriller, for all its approaches to reality, and that's about all it is.

Dana Andrews and Gene Tierney play the Gouzenkos, and faces you'll recognize include those of June Havoc, Edna Best, Nicholas Joy and Frederic Tozere. The skilled William Wellman directed from the script of Milton Krims, a man who might have written a superior film had he not had a yen to talk down to his audiences.

VISITOR: Presaging the arrival of Bing Crosby for Saturday's golf tournament and raving about the charms of his latest film, "The Emperor Waltz," Anita Colby got into the Statler yesterday for a look at her old home town.

Show Time

STAGE

National—"There Goes the Bride," Ilka Chase and Robert Alda in a light marital farce at 8:30 p. m.

Catholic University—"Alley Moon," the university theater's annual musical, at 8:30 p. m.

SCREEN

Warner—"The Woman in White," Wilkie Collins' story, first of all mystery cycles, on the screen with Eleanor Parker and Sidney Greenstreet, at 11:05 a. m., 1:15, 3:20, 5:30, 7:35 and 9:45 p. m.

Palace—"Unconquered," Cecil B. DeMille at Fort Pitt, with Gary Cooper and Paulette Goddard, at 10:30 a. m., 1:15, 4, 6:45 and 9:30 p. m.

Capitol—"The Iron Curtain," Soviet and Canadian commies at work, at 11 a. m., 1:45, 4:30, 7:15 and 10 p. m. Stage shows at 12:55, 3:40, 6:25 and 9:10 p. m.

RKO-Keith's—"Fort Apache," Henry Fonda and Shirley Temple mix with the Indians under John Ford's direction, at 10:10 a. m., 12:30, 2:50, 5:10, 7:30 and 9:50 p. m.

Metropolitan—"Valley of the Giants," reissue of a Western favorite with Wayne Morris, at 11:15 a. m., 1:20, 3:25, 5:30, 7:35 and 9:45 p. m.

Columbia—"State of the Union," Spencer Tracy and Katharine Hepburn ponder the White House, at 11:40 a. m., 2:10, 4:40, 7:10 and 9:45 p. m.

Playhouse—"The Search," a Czech boy and his mother meet in an UNRRA camp, with Montgomery Clift and Aline MacMahon topping a splendid cast, at 11:15 a. m., 1:20, 3:20, 5:25, 7:30 and 9:35 p. m.

Little—"Die Fledermaus," German color version of the tuneful Strauss operetta, at 11:25 a. m., 1:30, 3:30, 5:35, 7:40 and 9:45 p. m.

Hippodrome—"The Adventures of Don Juan," Doug. Fairbanks, sr., at 2:25, 4:15, 6:05, 7:55 and 9:45 p. m.

Dupont—"Jenny Lamour," engrossing melodrama set in the Paris music halls, at 1:20, 3:25, 5:30, 7:35 and 9:45 p. m.

Pix—"The Ghost of Frankenstein," at 2:20, 5:05, 7:45 and 10:05 p. m. "The Mummy's Ghost" at 3:35, 6:20 and 9 p. m.

Trans-Lux—Short subjects and news reels continuous from 10:15 a. m. to 12 midnight.

Ambassador—"The Woman in White," at 1:05, 3:15, 5:20, 7:25 and 9:35 p. m.

Airport Drive-In—"It Happened in Brooklyn," at 8:30 and 10:30 p. m.

Open Air—"Song of Love," at 10:20 p. m. "Last of the Redmen," at 9 p. m.

Beltsville Drive-In—"Dangerous Money," at 8:30 p. m., "Guest Wife," at 10:15 p. m.

Stellar Cast, Stunning Camera Work, But . . .

'Fort Apache' Is an Epitaph to a Critic

WONDER what Frank Nugent would write of "Fort Apache" if he were still film critic of the New York Times?

Nugent used to be one of the sharpest, most penetrating picture reviewers in the country. Some years ago he sold out to Hollywood at the reported fee of $20,000 a year as a writer. Lately he's been free-lancing, doing pieces for his old paper, and now you find him credited on Keith's screen for the script of "Fort Apache."

Scenarist Nugent has turned out a script that it's dollars to doughnuts Critic Nugent would have sneered at. It's a Western with a pedestrian line of excitement, but it's got sure audience appeal in a good many of its scenes.

John Ford directed this story of the Apaches and produced it with Merian C. Cooper from a magazine story by James Warner Bellah. For Ford it comes close to being a pot-boiler; for Cooper, of "Chang" and "Grass," it also represents an easy try.

The casting is literally loaded with picture names: Henry Fonda, Shirley Temple, John Wayne, Irene Rich, George O'Brient, Victor McLaglen, Guy Kibbee, Grant Withers, Mae Marsh, Dick Foran and Shirley's husband, John Agar.

Fonda plays a lieutenant Colonel Thursday who thinks he knows all there is to know about Indian fighting. He's pretty sore about not being a Civil War general any more and he takes it out on every one he commands except his daughter Philadelphia. Yes, Philadelphia, tells you all about it in the course of one scene.

Fonda's all set to trick Cochise, the Apache chief, through the latter's respect for Wayne, a mere captain who knows how to deal with Indians. When Fonda pulls his ambitious treachery, Wayne yanks him out of the debacle and lives to tell the world what a great guy the colonel was.

Exactly what Nugent and Ford were getting at here is not clear. To an old G.I. it smacks of welcome propaganda against stuffed colonels who think they know it all, but that, one fears, is an aspect that also smacks of un-Americanism. Still, Fonda's behavior is most shameful and will do the colonel class no good.

"FORT APACHE," an Argosy picture of RKO release, produced by John Ford and Merian C. Cooper, directed by John Ford, screen play by Frank Nugent from the magazine story, "Massacre," by James Warner Bellah. Photographed by Archie Stout. At Keith's.

THE CAST

Captain York	John Wayne
Lieut. Col. Thursday	Henry Fonda
Philadelphia Thursday	Shirley Temple
Sergt. Beaufort	Pedro Armendariz
Sergt. O'Rourke	Ward Bond
Mrs. O'Rourke	Irene Rich
Lieut. O'Rourke	John Agar
Capt. Collingwood	George O'Brien
Mrs. Collingwood	Anna Lee
Sergt. Mulcahy	Victor McLaglen
Sergt. of the Guard	Dick Foran
Sergt. Shattuck	Jack Pennick
Dr. Wilkins	Guy Kibbee
Silas Meacham	Grant Withers
Cochise	Miguel Inclan
Mrs. Gates	Mae Marsh

Another aspect of Army life is treated by McLaglen, Foran and Jack Pennick, who are just as amusing at it as were Abbott and Costello in "Buck Privates." The boys go through the drill routine and McLaglen is as boisterously funny as ever he was.

Shirley's husband Agar seems to be a nice lad, and it's easy to imagine that a common taste for dewey sweetness brought them together.

Ford's role in the proceedings reveals his sharp eye for stunning beauty. His scenes are always perfect pictures; he's given us Monument Valley before, but so long as he chooses to set his cameras in the midst of that stunning wonder of nature, one can't complain about any lack of visual splendor.

The musical background by Richard Hageman, drawn from melodies of the period (1870), is highly listenable, but the picture on the whole, alas, is not. What would Critic Nugent have written?

R. L. C.

First Cruise FRIDAY NITE at 8:30
MOONLITES
DANCE TO —in person— Jack Corry and BAND
Brought Back by Popular Demand
Large, glass inclosed twin decks. Beer, refreshments. Week nites, $1.00.
Sunday Sunshine Cruises Start May 16
Every Sunday at 3 p. m., 4-hour cruise on the Potomac. Free Dancing. Adults, $1.00. Children, 50c, incl. tax.
S.S. POTOMAC
7th and Maine S.W. NA. 7722

ROMANTIC! ADVENTUROUS! SWASHBUCKLING!
Douglas Fairbanks, Sr.
"The Adventures of Don Juan"
NOW!
HIPPODROME

AIRPORT Drive-In THEATRE
"It Happened in Brooklyn"
Frank Sinatra, Kathryn Grayson
Shows at 8:30 & 10:30
1 mi. from 14th St. Hwy. Bridge into Arlington
US 1

14th St. at H N.W.
NEWS TRANS-LUX NEWS
OPENS 10:15 A.M. SUNDAYS 1 P.M.
U. S. SEIZES RAILROADS
As Threatened Strike Menaces Nation
Trans-Lux Exclusive
JERUSALEM TODAY
Navy's Boxing Champs
35 Vital News Events
KIDDIES' SHOW EVERY SAT., 10:15
WMAL Newscasts • Last Show 10:45

Roller Skate AT OUR May Festival!
TUESDAY MAY 18th 7:30 to 12 P.M.
Skating Nightly, 7:30 to 11 P. M., 65c; Matinee, Saturdays, Sundays, Holidays, 2 to 5 P. M., 35c; Kiddies Session, Saturday, 10 A. M. to 12 P. M., 25c.
National ARENA
17th & KALORAMA RD. N.W.
Parking in the Building

The Critics and the Public All Agree that "FANNY" IS ANOTHER MASTERPIECE TO BE HONORED AND PLACED WITH "THE BAKER'S WIFE" AND "THE WELL-DIGGER'S DAUGHTER"
"BY ALL MEANS SEE IT!" — N. Y. Herald-Tribune
Raimu IN MARCEL PAGNOL'S FANNY
STARTS SATURDAY!
SIDNEY LUST'S HIPPODROME
N.Y. AVE. AT 9TH • ME. 9696 • OPEN 1:45

"A film on the level of a miracle!" —STAR
M-G-M's The Search
The Playhouse
AIR CONDITIONED
3rd WK!

Johann Strauss' WORLD FAMOUS OPERETTA
Die Fledermaus in Magnificent Color
LITTLE 9th ST. bet. F & G ME-1326 DOORS OPEN 10:30 AM

PIX 13TH AT H.N.W. STARTING TOMORROW
"I tried to be good—always!"
Benedict Bogeaus presents PAULETTE GODDARD BURGESS MEREDITH "Diary of a Chambermaid"
PLUS THE "OUTLAW GIRL" JANE RUSSELL The World's Most Exciting Brunette! Young Widow
LAST DAY "GHOST OF FRANKENSTEIN" & "MUMMY'S GHOST"
2 BIG HITS

"TOP FLIGHT . . . BAFFLING . . . EXCITING"—World Telegram
"Excellent. (Highest rating.) You should not allow yourself to miss it."—N. Y. Post
"Songs, Sex, and Subtle Wit . . . Adult French whodunit—RECOMMENDED!"—LOOK Magazine
2nd BIG WEEK
jenny lamour
(French—with English Titles)
Her "Tra-La-La" Had Paris at Her Feet — — The Police at Her Heels — —
Starring LOUIS JOUVET
DUPONT 1332 CONN. AVE. CONT. FROM 12:45 P. M.

THE WORLD'S NO. 1 MYSTERY NOVEL!
Starts Today
Doors Open 10:45 A.M.
"A Masterpiece—One of the Greatest!" says CRAIG RICE
"A Gem of a Mystery!" says ERLE STANLEY GARDNER (Perry Mason)
"One of the Great Mystery Classics!" says FRANCES and RICHARD LOCKRIDGE (Mr. and Mrs. North)
"One of the Best Ever!" says REX STOUT (Nero Wolfe)
WILKIE COLLINS' "WOMAN IN WHITE"
Who is She? Born in Shame! Living in Mystery!
WARNER BROS.' SENSATION!
ELEANOR PARKER ALEXIS SMITH SYDNEY GREENSTREET GIG YOUNG
WARNER THEATRE 13th St. N.W., Near F
And AMBASSADOR

Sidney Lust's DRIVE-IN
DIAL TOWER 5000
BALTO. PIKE 5 MIN. PAST U. OF MD.
Open Now at 8:00 P. M.
Tonight
Claudette Colbert • Don Ameche
"GUEST WIFE," 10:15
2nd Big Hit!
Charlie Chan
"DANGEROUS MONEY," 8:35

E. M. LOEWS MT. VERNON OPEN AIR "THE ORIGINAL"
RT. 1-3 MI. SO. ALEXANDRIA
DRIVE-IN THEATRE
Katharine Hepburn in "SONG OF LOVE" 10:21
Jon Hall, Mich. O'Shea "LAST OF THE RED MEN," in color, at 9:01
Open 7:30, Starts 8:30
Adults 50c, Kids Free
SIT IN YOUR CAR and SEE THE MOVIES

1 P. M. TO 12 P. M. DAILY
RIDES AND ATTRACTIONS
FREE ADMISSION
GLEN ECHO AMUSEMENT PARK
DANCING STARTS AT 9
PAUL KAIN ORK. OF 12

NATIONAL (AIR COND.) Eves. 8:30 Final Mat. Sat. 2:30
ILKA CHASE • ROBERT ALDA
In The Season's Merriest Comedy
There Goes the Bride
with HAROLD J. KENNEDY
Limited Engagement Beg. Next Mon.
Seats Now for First 4 Weeks
Special Matinee Mon., May 31
BROCK PEMBERTON presents
FRANK FAY in HARVEY
THE PULITZER PRIZE PLAY
a new comedy by MARY CHASE directed by ANTOINETTE PERRY
MAIL ORDERS FILLED
Eves.: $1.20, $1.80, $2.40, $3, $3.60
Mats. Wed. & Sat.: $1.20, $1.80, $2.40, $3
Please send self-addressed stamped envelope.

NOW! RKO KEITH'S FIFTEENTH AT G
DOORS OPEN DAILY 9:45 A.M. SUNDAY 12:30
JOHN FORD'S EPIC OF GRIT AND GLORY!
JOHN FORD and MERIAN C. COOPER present
FORT APACHE
JOHN WAYNE • HENRY FONDA • SHIRLEY TEMPLE • PEDRO ARMENDARIZ
AN ARGOSY PICTURES PRODUCTION • Released by RKO RADIO PICTURES
Directed by JOHN FORD

DAILY BOAT TRIPS
MOONLIGHTS Nightly 8:30 P.M.
DONNELLY JAMES his sparkling 7-piece orchestra, songs and entertainment. Round Trip $1 plus 15c tax
FREE DANCING
MOUNT VERNON ON THE STREAMLINER S.S. MT. VERNON DAILY. 10 A.M. & 2 P.M. ADULTS 70c, (adm. to grounds, 40c.) Children, 40c. Children Under 12, Free Admission to grounds.
WILSON LINE 7TH ST. WHARVES • NA. 2440

Moves TODAY to Loew's COLUMBIA F at 12th
The Hit of Hits!
M-G-M and LIBERTY FILMS Present
SPENCER TRACY
KATHARINE HEPBURN • VAN JOHNSON
ANGELA LANSBURY • ADOLPHE MENJOU • LEWIS STONE
Frank Capra's "STATE OF THE UNION"
AMERICA'S SECURITY LOAN
BUY BONDS TODAY!

THAT HIT IS BACK!
ALL THE ALL-CONQUERING THRILLS AT REGULAR PRICES!
THEY LIVE AGAIN!
The fearless men and women whose daring drew the map of America across the wilderness . . . in lines of their own blood!
MILLIONS PAID ADVANCED ADMISSIONS TO SEE THIS RECORD-BREAKING SPECTACLE!
Now you can see the complete, uncut production of the great American adventure at regular prices!
Paramount Presents
GARY COOPER • PAULETTE GODDARD
in Cecil B. DeMille's UNCONQUERED
Color by TECHNICOLOR
with HOWARD DA SILVA • BORIS KARLOFF • CECIL KELLAWAY • WARD BOND
Produced and Directed by Cecil B. DeMille
Screenplay by Charles Bennett, Fredric M. Frank and Jesse Lasky, Jr.
Based on the Novel by Neil H. Swanson
Starts TODAY Loew's PALACE
F at 13th • Open 10:15

Garfield Threatens Charity Case Cut

National Hospital Day was marked here yesterday with disclosure that one of the District's best known hospitals may soon be forced to cut services to p[illegible] pay patients.

"Drastic reduction" of present care of semi-indigents because of increasing operating deficits at Garfield Memorial Hospital was foreseen by its administrator, Arkell B. Cook. The hospital, Cook revealed, has already lost $45,000 in 1948 from ward patients who can pay but a small part of their hospital bills.

The approaching crisis, however, did not dampen "Open House" festivities at the 64-year-old institution. Garfield, with five other hospitals in the Greater Washington area, was open for public inspection to commemorate the birth date of Florence Nightingale, mother of modern nursing.

15 Nurses' Aides Graduate

Others which publicly observed the day with guided tours and special events included Arlington, Casualty, Emergency, Episcopal and Sibley Hospitals.

At Doctors Hospital here, National Hospital Day was celebrated with special graduation exercises last night for 15 nurses' aides, marking completion of their 100-hour courses for Jango (Junior Army Navy Guild Organization). Certificates were awarded in the hospital's solarium.

Graduates included: Mary Ellen Bailey, Betty Clark, Barbara Goen, Polly Harrison, Patricia Linkswiler, Gayle McIntosh, Marguerite Morrison, Jean Nott, Jane O'Brien, Mary Ellen Parks, Virginia Lee Postles, Clara Schauffler, Paula Simmons, Stacy Ann Smith and Sara Dean Spangler.

Elaborating on financial conditions at Garfield, Administrator Cook attributed much of its woes to the physical set-up of the institution, one third of which is the open-ward type. Because of this, Cook said, the hospital has been receiving 26 per cent of all Community Chest patients.

Such patients, he explained, come from low-income families which cannot be classed as indigent but still cannot pay hospital bills. The chest, with limited funds, pays $7.50 a day for their care; the patients themselves pay little to nothing. Actual costs to the hospital, however, run over $15 a day, the Garfield administrator said.

"The drain on us is threatening our existence," declared Cook. "We may soon have to close our doors to some of these patients. We see no other alternative at this time."

He said that, largely because of drains on the hospital for the care of partial-pay patients, Garfield operated in 1947 with an overall deficit of $260,680.

Planes Demonstrate Control of Insects

A preview of one means toward feeding the world—through insect control—was given yesterday at Beltsville, Md.

The show, of airplanes and other insecticide-scattering equipment, was put on for several hundred delegates attending the fourth International Congress on Tropical Diseases, meeting here under auspices of the State Department.

And while small planes dusted the well-kept crops of the Agriculture Department's experimental station there, Government officials told a press conference that scientists have developed the weapons to keep most of the world's crop destroyers under control.

The weapons, they said, are newly developed insecticides and the equipment to use them, on garden plots and on thousand-acre tracts of forest or farmland.

Dr. P. N. Annand, chief of the bureau of entomology, and Dr. W. V. Lambert, Agriculture research administrator, said new techniques in airplane spreading and dusting equipment can cover 10,000 acres a day.

"Within five years," they said, "we will be able to completely control such great agricultural pests as the boll weevil."

Principal problems facing insect control, they said, are distribution of the equipment and development of present techniques. It is not necessary, they emphasized, to kill all harmful insects, but just enough to keep crop losses low.

With a properly developed program of insect control thousands of acres of fertile tropical lands could be rid of crop-destroying insects to grow food for millions of the world's hungry, they said.

Norris E. Dodd, Acting Secretary of Agriculture, told the delegates that insects today destroy about one-tenth of United States crops.

An 'Inside View' at Casualty Hospital

The Washington Post

"VISITORS' DAY"—The X-ray viewing machine was an attraction for visitors at Casualty Hospital's "open house" yesterday. Dr. F. C. Allman (seated, foreground), in charge of the hospital X-ray department, shows the negatives. The interested observers are (from left) 2-year old Charles L. Canton of 2910 10th st. ne., son of a hospital physician; Miss Elizabeth M. Rogers, hospital superintendent; Mrs. Hugh Smith, a visitor and member of the Board of Lady Managers, and Mrs. Hazel Marquis, X-ray technician

Friendship Auctioneer Works Fast

The kitchen sink hasn't been sold at Friendship yet, but it won't be long—the way Auctioneer Stanley Solon operates.

Frog-throated Solon, his words spewing forth with the rapidity of a triphammer, disposed of some 300 items of the Evalyn Walsh McLean and J. R. McLean estates yesterday, and took about one minute to each.

They were small items, mostly: lovely wedgewood plates, vases, toby jugs, numerous figures of animals done in porcelain, bronze and wood, jade and ivory-mounted snuff bottles, jewel coffers, and a few coffee tables, credenzas, and occasional tables. Solon sold each and all, with an average price tag of $20.

One of the day's top prices, in a day when most items sold brought between $15 and $30, was the $180 paid for a pair of tall Sheffield rooster figures. Amateur bidders, as against the numerous art dealers present, paid more on a few occasions than the items had cost originally.

About 200 persons, mostly women, packed the ballroom at Friendship, located at Wisconsin ave. anad R st. nw., to follow the bidding for each object avidly, when they weren't bidding themselves.

It was the fourth auction day at Friendship. There will be another auction today at 1 p. m. and others on Friday and Saturday at 1 p. m. and 8 p. m.

School Buys Rixey Property, Price Is More Than $250,000

The Rixey Mansion and adjoining properties, adjacent to the Washington Golf and Country Club on North Glebe rd., Arlington, have been sold for "in excess of $250,000."

The announcement was made yesterday by the George Mason Green Co., which handled the transaction in conjunction with Graham and Ogden, of Alexandria.

Completion of the sale—to Marymount College of Tarrytown, N. Y.—followed the Arlington County Board's approval of the property for use as a Catholic girls' school and convent.

The 14-acre tract includes a Colonial mansion with 12 guest rooms, a stone house containing 21 rooms and other buildings.

The property was sold by Mrs. Ida Polen, widow of Meridith Polen, Washington restaurateur. It has been used of late as an inn for Government and military personnel.

The school is expected to be opened in September, with facilities for possibly in excess of 100 students. Very little remodeling of the buildings is required, an official of the George Mason Green Co. stated.

Police Identify Body Found Near Viaduct

A man whose body was found Tuesday in tall grass near the New York ave. ne. viaduct over the Baltimore & Ohio Railroad tracks was identified by police yesterday as Llewelyn Arlington Warner, 38, whose last known address was 8 I st. nw.

Police identified Warner from fingerprints and said he was a former taxicab driver. District Coroner Dr. A. Magruder MacDonald said no marks of violence were found on the body, but an autopsy will be performed.

'Mr. Shean' Spry at 80

New York, May 12 (AP). — Al Shean, surviving member of Gallagher and Shean, celebrated his eightieth birthday today. The composer of the famous Mr. Gallagher-Mr. Shean song said, "I don't feel more than 50 or 60. My health and appetite are perfect."

REMINDER... to stop at the Riverside Liquor on the way home tonight where there is lots of free parking space and low prices.
Riverside CUT RATE LIQUORS
2321 E St. N. W.
Opposite New State Dept. Bld.

SLIP COVERS
SOFA & CHAIR Complete $59.50 up
2 Weeks' Delivery
CLUB CHAIR Reupholstered SPECIAL, $28 up
ACADEMY Upholstery Co.
3433 14th St. N.W. NO. 2376

Starts Saturday Doors Open 10:45 A.M.
Newest and Latest
See Tarzan brave the domain of the Pearl Divers — and rescue Mermaid Queen!
TARZAN AND THE MERMAIDS
starring JOHNNY WEISSMULLER and BRENDA JOYCE and introducing LINDA CHRISTIAN
WARNER BROS.' F NEAR 10TH METROPOLITAN
Last 2 Days "VALLEY OF THE GIANTS"

The LIQUOR STORY
The Truth Never Hurt Anyone
Be fair to your fellow man. This is the policy PRESS LIQUORS has always followed. When we instituted our store-wide CUT-RATE policy, we took each item of our extensive stock from the shelves, figured the lowest possible price at which we could sell it and still stay in business, and marked the item at that price. We have kept those CUT-RATE prices consistently . . . the same prices every day of the week . . . every hour of the day.
We offer you the saving. Shop regularly at PRESS LIQUORS. You will soon realize the saving this policy makes for you.
PRESS Liquors
In the Press Building—Opp. Willard Hotel
527 14th St. N.W. ★ ME. 2080

MASTER Liquors Inc.
714 K St. N.W. EXecutive 0848
This Week's SPECIALS!
Berke Bros. ORANGE FLAVORED GIN 99c FIFTH
Perfect for those cool gin drinks. Makes a mellower drink! Seventy proof.
Cocktails FAMOUS Red Horse OLD FASHIONED 99c FIFTH
Sure to please the most discriminating palate. Sixty proof.
BEER in THROW-AWAYS "Free State" 1.99 CASE 24 Bottles
No delivery on advertised items. We reserve the right to limit quantities.
Master Liquors Inc. 714 K ST. N.W. AROUND THE CORNER FROM GOLDENBERG'S

PLANTERS SPECIAL
BROKEN Cashews 69¢ lb. SALTED WITH PURE CREAMERY BUTTER
ALL NUTS ROASTED FRESH DAILY
PLANTER'S POTATO CHIPS FRESH DAILY 39c HALF POUND
THE PEANUT STORES
1010 F ST. N.W. Opposite Woodward & Lothrop
721 14th ST. N.W. Bet. G St. & N. Y. Ave. N.W.
705 15th ST. N.W. Bet. G St. & N. Y. Ave. N.W. on 15th St.

Precedent Shattering! NATION-WIDE WORLD PREMIERE in 500 THEATERS including LOEW'S CAPITOL
SPY RING SOUGHT ALL OF CAN[illegible]
The spy plot behind the headlines that opened the eyes of the world!
Darryl F. Zanuck presents DANA ANDREWS GENE TIERNEY in THE IRON CURTAIN
THE MOST AMAZING PLOT IN 3300 YEARS OF RECORDED INTRIGUE!
To bring you THE TRUTH the man who told it must live in hiding for life!
with JUNE HAVOC, BERRY KROEGER • EDNA BEST, STEFAN SCHNABEL • NICHOLAS JOY, EDUARD FRANZ • FREDERIC TOZERE
Directed by WILLIAM A. WELLMAN • Produced by SOL C. SIEGEL • Screen Play by Milton Krims
20th CENTURY-FOX
Based on the Personal Story of Igor Gouzenko, Former Code Clerk, U. S. S. R. Embassy in Ottawa, Canada
AMERICA'S SECURITY LOAN — BUY BONDS TODAY!
On the big STAGE SALICI PUPPETS In Ten Big Scenes — HOCTOR AND BYRD Tops in Rhythm — FRANK MARLOWE Comedy Star — DEANE CARROLL Songstress
Starts TODAY Loew's CAPITOL F at 14th Open 10:45

TODAY'S NEIGHBORHOOD MOVIES

WARNER BROS. THEATERS
For Additional Information Phone Theaters Direct or Call REpublic 0800

THEATERS HAVING MATINEES

AMBASSADOR 18th & Col. Rd. N.W. CO. 5595 Mat. 1 P.M. Alexis Smith, Eleanor Parker, Sydney Greenstreet in "WOMAN IN WHITE" at 1:05, 3:15, 5:20, 7:25, 9:35.

BEVERLY 15th & F N.E. LI. 3300. Mat. 1 P.M. Errol Flynn "ADVENTURES OF ROBIN HOOD" at 1:15, 3:15, 5:10, 7:25, 9:30.

CALVERT 2324 Wis. Ave. N.W. WO. 2345. Mat. 1 P.M. Gregory Peck, Dorothy McGuire in "GENTLEMAN'S AGREEMENT," 1:40, 4:15, 6:45, 9:25.

CENTRAL 425 9th St. N.W. ME. 2841. Opens 10:45 A.M. Donald Woods "RETURN OF RIN TIN TIN" at 11:00, 2:10, 5:15, 8:20. Jeanette MacDonald, Jane Powell, Jose Iturbi "THREE DARLING DAUGHTERS" 12:10, 3:15, 6:20, 9:25.

KENNEDY Kennedy Nr. 4th N.W. RA. 6600. Mat. 1 P.M. Ronald Colman, Signe Hasso in "A DOUBLE LIFE" at 1:00, 3:05, 5:10, 7:20, 9:30.

PENN Pa. Ave. at 7th S.E. FR. 5200. Mat. 1 P.M. Gregory Peck, Dorothy McGuire in "GENTLEMAN'S AGREEMENT," 1:30, 4:05, 6:35, 9:15.

SHERIDAN Ga. Ave. & Sheridan. RA. 2400. Mat. 1 P.M. Jeanette MacDonald, Jane Powell, Jose Iturbi in "THREE DARING DAUGHTERS" at 1:00, 3:05, 5:15, 7:25, 9:35.

SILVER Ga. Ave. & Colesville Pike SH. 5500. Mat. 1 P.M. Paulette Goddard in "AN IDEAL HUSBAND" at 1:05, 3:15, 5:20, 7:30, 9:35.

TIVOLI 14th & Park Rd. N.W. CO. 1800. Mat. 1 P.M. Van Johnson, June Allyson in "BRIDE GOES WILD" at 1:00, 3:05, 5:15, 7:20, 9:35.

UPTOWN Conn. Ave. & Newark WO. 5400. Mat. 1 P.M. Van Johnson, June Allyson in "BRIDE GOES WILD" at 1:00, 3:05, 5:15, 7:25, 9:35.

Theaters Having Evening Performances

APOLLO 624 H St. N.E. FR. 5300 Deborah Kerr in "BLACK NARCISSUS" at 6:15, 8:00, 9:45.

AVALON 5612 Conn. Ave. N.W. WO. 2600 Douglas Fairbanks, jr., in "CORSICAN BROTHERS" at 6:50, 9:20.

AVE. GRAND 645 Pa. Ave. S.E. LI. 2406 Joan Bennett, Michael Redgrave in "SECRET BEYOND THE DOOR" at 6:15, 8:05, 9:55.

COLONY 4935 Ga. Ave. N.W. GE. 6500 William Powell, Ella Raines in "SENATOR WAS INDISCREET" at 6:15, 8:00, 9:50.

HOME 1230 C St. N.E. TR. 8188 Robert Young, Randolph Scott in "WESTERN UNION" at 6:25, 9:30. Gene Autry in "LAST ROUNDUP" at 8:05.

MAC ARTHUR 4859 MacArthur Blvd. N.W. OR. 4600 Gregory Peck, Dorothy McGuire in "GENTLEMAN'S AGREEMENT" at 6:50, 9:30.

SAVOY 3030 14th St. N.W. CO. 4968 Gene Krupa in "GLAMOUR GIRL" at 6:15, 8:00, 9:50.

SECO 8244 Ga. Ave., Silver Spring SH. 2540 Parking Space Randolph Scott, in "ALBUQUERQUE" at 6:40, 9:40. Warren Douglas in "LIGHTNING IN THE FOREST" at 8:15.

TAKOMA 4th & Butternut Sts. GE. 4312 Laurel and Hardy in "PACK UP YOUR TROUBLES" at 6:15, 8:45. Wallace Beery, "ALIAS A GENTLEMAN" at 7:20, 9:50.

YORK Ga. Ave. & Quebec Pl. N.W. RA. 4400 Ingrid Bergman, Leslie Howard in "INTERMEZZO" at 6:40, 8:15, 9:50.

SIDNEY LUST THEATERS

DRIVE-IN On Balto. Pike, 5 min. past U. of M. TOwer 5800 Two big hits! Open 8:00—Hard surfaced ramps—No dust, no mud. Last day Charlie Chan in "DANGEROUS MONEY" at 8:35—Also Claudette Colbert, Don Ameche in "GUEST WIFE" at 10:15.

HIPPODROME N. Y. Ave. at 9th Open 1:45 ME. 9694 "THE ADVENTURES OF DON JUAN"

BETHESDA Wis. Ave. & E-W Hwy. Wis. 2868-9636 Free parking—Open 6—Last day—John Mills in "GREAT EXPECTATIONS" at 6:45, 9:15—Tomorrow, Saturday—All laugh nite Two hours of fun, frolic and foolishness! with "HAL ROACH'S COMEDY CARNIVAL."

MILO Ph. Rockville, Md. 2434 Today, tomorrow—Jeanette MacDonald, Jose Iturbi in "THREE DARING DAUGHTERS" in technicolor, at 7, 9:15.

KAYWOOD Eastern Ave. Bet. R. I. & Mich Aves. WA. 8899 Free parking—Hearing aids—Enjoy 7x9 foot large screen television in our lounge. Today, tomorrow—Van Johnson, June Allyson, Butch Jenkins in "THE BRIDE GOES WILD" 6:15, 8:03, 9:58.

CAMEO Mt. Rainier, Md. Two Hits WA. 9746 Today, tomorrow—Lon McAllister, Peggy Ann Garner in "THUNDER IN THE VALLEY" also "THE GANGSTER" Last complete show 8:17.

HYATTSVILLE Baltimore Blvd. Hyattsville, Md. Last day—Gregory Peck, Dorothy McGuire, John Garfield in "GENTLEMAN'S AGREEMENT" the Academy Award picture—At 6:55, 9:30. All comedy show tomorrow—Doors open 4:00 p. m. Pluto, Goofy, Mighty Mouse, 3 Stooges, Donald Duck, Popeye, Bugs Bunny, Mickey Mouse and others!

BEVERLY Defense Highway at Landover rd., Md. Last day—Van Johnson, June Allyson in "THE BRIDE GOES WILD" 6:59, 9:21

MARLBORO Upper Marlboro, Md. Marlboro 9875 Today, tomorrow—Wallace Beery in "ALIAS A GENTLEMAN" at 7:30, 9:22

Alexandria, Arlington — For Information, Call AL. 9000

REED Hearing Aids 1723 King St. Phone ALexandria 3445 Maureen O'Hara, Robert Young "SITTING PRETTY"

VIRGINIA Mt. Vernon Blvd. and 1st St. AL. 6133 Dorothy Hart, Barry Fitzgerald "NAKED CITY"

RICHMOND 819 King St. Phone ALex. 9226 Double Feature Program "BELLE STARR" "FRONTIER MARSHALL"

CENTRE (Fairlington). TEmple 1000 "AN IDEAL HUSBAND" Paulette Goddard, Michael Wilding

SHIRLINGTON OVerlook 2500 Parkfairfax "SAIGON" Alan Ladd, Veronica Lake

PALM Cont. fr. 6:30 Alex. (Del Ray) OV 3560 2402 Mt. Vernon Ave. Double Feature Show—"YANKEE FAKIR" and "BORN TO SPEED." Also Shorts.

FAIRFAX Phone 780 Fairfax, Va. "THE LADY FROM CHEYENNE" Loretta Young, Robert Preston

McLEAN The Country Theatre ELmwood 598. RT. 123 Wallace Beery in "ALIAS A GENTLEMAN" 7 and 9 p. m.

CIRCLE 2105 Pa. Ave. N.W. RE. 0184 Last day—Jack Carson, Ann Sothern in "APRIL SHOWERS" 6:00, 7:50, 9:40

GREENBELT Greenbelt, Md. Gr. 2222 Alan Ladd, Veronica Lake "SAIGON" 7 and 9

HISER-BETHESDA 7414 Wisc. Ave. Wisconsin 4848 Academy Award film! Gregory Peck, Dorothy McGuire in "GENTLEMAN'S AGREEMENT" at 5:15, 7:20, 9:30 p. m.

DISTRICT THEATERS — For Information, Call NOrth 3000

HOWARD 620 T St. N.W. Opens 12 Noon In person: Eddie Vinson's Combo, Dinah Washington, Jackie Mabely, Sabby Lewis and Orch.

LINCOLN 1215 U St. N.W. Opens 12 Noon Robert Young, Akim Tamiroff "RELENTLESS"

REPUBLIC 1343 U St. N.W. Opens 12:30 P.M. Dennis Morgan, Viveca Lindfors "TO THE VICTOR"

BOOKER T 1433 U St. N.W. Opens 12:30 P. M. A score of the world's greatest artists "CARNEGIE HALL"

LANGSTON 25th & Benning N.E. Opens 12:45 P.M. Dennis Morgan, Viveca Lindfors "TO THE VICTOR"

ARLINGTON-FALLS CHURCH, VA. — Information Phone OX. 1139—F. C. 1555

STATE Falls Church, Va. FA. 1558 "INTERMEZZO" Leslie Howard, Ingrid Bergman

LEE FA. 1886 East Falls Church, Va. "NORTHSIDE 777" Jimmy Stewart, Helen Walker

WILSON 1720 Wilson Blvd. OX. 1480 "APRIL SHOWERS" Jack Carson, Ann Sothern

ASHTON 3166 Wilson Blvd. OX. 1139 "SPEED TO SPARE" and "LEAD SOLDIERS"

ARLINGTON Cor. Pike & S. Fillmore St. OX. 2999 "GENTLEMAN'S AGREEMENT" Gregory Peck, Dorothy McGuire.

BUCKINGHAM Glebe-Persn. Dr. OX. 0444 "GENTLEMAN'S AGREEMENT" Gregory Peck, Dorothy McGuire.

GLEBE Arlington, Va. OX. 4266 "THE SENATOR WAS INDISCREET." William Powell, Ella Raines.

BYRD 104 South Wayne St. OXford 1733 "THE SENATOR WAS INDICREET." William Powell, Ella Raines.

BERNHEIMER'S THEATRES

VILLAGE 1307 Rhode Isl. Ave. N.E. Phone Mich. 9227 "THE BRIDE GOES WILD." June Allyson, Van Johnson.

NEWTON 12th & Newton Sts. N.E. Phone Mich. 1839 "GENTLEMAN'S AGREEMENT" Gregory Peck, Dorothy McGuire.

JESSE 18th Nr. Rhode Isl. Ave. N.E. Phone DUpont 9861 Double Feature. "PANHANDLE." Rod Cameron, Cathy Downs. "THE SEA WOLF." Edward G. Robinson, Ida Lupino.

SYLVAN First and R. I. Ave. N.W. Phone NOrth 9689 Double Feature "TENTH AVENUE ANGEL." Margaret O'Brien, George Murphy "ALWAYS TOGETHER." Joyce Reynolds, Robert Hutton.

ACADEMY 535 8th St. S.E. LI. 9616 Double Feature. "UNSUSPECTED." Joan Caulfield, Claude Rains. "HEART OF VIRGINIA." Janet Martin, Robert Lowery. Matinee at 1 P. M.

STANTON 6th and C Sts. N.E. Phone LI. 5347 Double Feature. "BLACK GOLD." Anthony Quinn, Katherine DeMille. "MY GIRL TISA." Lilli Palmer, Sam Wanamaker.

VERNON 3707 Mt. Vernon Ave. Alexandria, Va., AL. 2424 "THREE DARING DAUGHTERS." Jeanette MacDonald, Jose Iturbi

K-B THEATRES

APEX 1 to 11 4813 Mass. Ave. N.W. WOodley 4600 Van Johnson and June Alyson in "THE BRIDE GOES WILD." At 1:15, 3:20, 5:30, 7:35, 9:45 p. m.

ATLAS Doors open 12:30 1331 H St. N.E. ATlantic 8300 Double Feature. Double Feature Program. THE BATTLE OF THE UNDERWORLD "THE CAPONES VS. MURDER, INC." Also "THE GANGS OF NEW YORK" And "THE GANGS OF CHICAGO."

SENATOR Minn. Ave. & Benning N.E. TRinidad 2600 Double Feature Program Ingrid Bergman in "INTERMEZZO" At 1:00, 3:19, 5:38, 7:57, 10:16 p. m. Walter Abel in "FABULOUS JOE." At 2:20, 4:39, 6:58, 9:17 p. m.

NAYLOR 28th and Ala. Ave. S.E. VI. 4900 C-2 Bus to Door—Doors Open 6:15 P.M. Gregory Peck in "GENTLEMAN'S AGREEMENT" The Prize Picture of the Year. At 7:00 and 9:20 p. m.

FAIRLAWN AMUSEMENT CO. THEATRES

ANACOSTIA 1415 Good Hope Rd. S.E. LUdlow 2424 Last Day—Matinees Daily 1 P. M. Gregory Peck, Dorothy McGuire, John Garfield in the Academy Award Winner, "GENTLEMAN'S AGREEMENT" At 1:30, 4:05, 6:40, 9:15

ATLANTIC Atlantic St. at Nichols Ave. TR. 1000 Edw. G. Robinson in a reissue of the comedy hit, "A SLIGHT CASE OF MURDER," at 6:15, 8:00, 9:45.

CAPITOL Capitol Heights, Md. HI. 4740 Jack Carson and Ann Sheridan in "APRIL SHOWERS" at 6:15, 7:55, 9:40.

CONGRESS 2931 Nichols Ave. S.E. TR. 8700 William Powell in "THE SENATOR WAS INDISCREET" At 6:15, 8:00, 9:50.

FAIRLAWN 1342 Good Hope Rd. S.E. LI. 9193 Double Feature, Al Pearce in "MAIN STREET KID," at 6:35, 9:05. The Wilde Twins in "CAMPUS HONEYMOON," at 7:40, 10:00.

HIGHLAND 2533 Pa. Ave. SE. AT. 7311 Van Johnson, June Allyson, Butch Jenkins in "BRIDE GOES WILD." At 6:15, 8:00, 9:50.

LAUREL Laurel, Md. Laurel 113 Errol Flynn, Olivia De Havilland, "ADVENTURES OF ROBIN HOOD." In Technicolor.

PARK & TILFORD

presents The "HONOR ROLL" of the World's Finest

PARK & TILFORD "RESERVE"

Even richer, finer-tasting than before, yet there has been *no* increase in price. The ever-increasing popularity of Park & Tilford "Reserve" is because more and more people are discovering that it is now *more than ever* the *finest-tasting* whiskey of its type in America—and the country's *best* whiskey value.

Whiskey—A Blend. 86.8 Proof. 62½% Grain Neutral Spirits.

PARK & TILFORD "Private Stock"

Those who prefer a superbly rich blend of straight whiskies choose Park & Tilford "Private Stock." It is the largest selling whiskey of its type in America.* Your first sip will prove to you the mellow richness of Park & Tilford "Private Stock," and why it is known everywhere as America's *luxury* whiskey.

*Based on sales figures from 17 Monopoly States. Blend of Straight Whiskies. 86 Proof.

MARTELL Cognac Brandies

J. & F. Martell, Cognac, France. Founded 1715.

Cognac Brandy is the supreme after-dinner liqueur, but it must be Cognac at its best—and that, for over two centuries, has meant Martell. The excellent "Three Star," for general use, and the supreme "Cordon Bleu," for the special occasion, are two world-famed Martell Cognacs that should be in every home.

Martell "Three Star," 84 Proof. Martell "Cordon Bleu," 80 Proof.

VAT 69 Liqueur Scotch Whisky

Wm. Sanderson & Son, Ltd., Leith, Scotland. Founded 1863.

"Quality Tells" is a phrase that is truly descriptive of this world-famous Scotch whisky. It is superb quality that has made Vat 69 preferred wherever the finest in Scotch is appreciated. That is why the distinctive Vat 69 bottle is a familiar sight throughout the entire world. Prove Vat 69's superiority in your next "Scotch and Soda."

Blended Scotch Whisky. 86.8 Proof.

HARVEY'S "Bristol Dry" and "Bristol Cream" Sherries

John Harvey & Sons, Ltd., Bristol, England. Founded 1796.

Have *great expectations* when you first taste these supreme Sherries. You will not be disappointed because they are without peer in the entire world. They represent the quintessence of Sherry-making. As they are composed of rarest Sherries, the quantity of these premium Sherries must always be limited.

DRY MONOPOLE Champagne

Champagne Heidsieck & Co. Monopole, Reims, France. Founded 1785.

The lower price of French Champagne means that you can now enjoy it more often. And to enjoy it at its finest, be sure it is Dry Monopole, made by one of the oldest French Champagne companies—the Champagne that is socially accepted the world over. In *Brut*, as well as in the famous Champagne vintage years of 1937 and 1941.

BRUGAL RUM

Brugal & Co., San Juan, Puerto Rico. Founded 1888.

What is more refreshing than a fine Daiquiri, Cuba Libre or Rum Collins? And that requires a fine rum such as Brugal, long famous as the "rum with the richer flavor." For two generations, this superior rum has been skillfully distilled by the Brugal family with a pride that is evident in every drop.

"White Label" and "Gold Label." 86 Proof.

HARVEY'S Sherries & Ports

John Harvey & Sons, Ltd., Bristol, England. Founded 1796.

There are other Harvey imported Sherries moderately priced for daily enjoyment. Among them are *Amontillado* and *Shooting*. Also recommended are two superb Harvey imported Ports —*Gold Cap*, a *ruby* Port, and Hunting, a fine *tawny*. Any of them will enhance your reputation as a host.

BOOTH'S HOUSE OF LORDS GIN

Booth's Distilleries, Ltd., London, England. Founded 1740.

There is always one product that is widely recognized as the best. In gin, it is Booth's House of Lords. This is proven by the fact that Booth's House of Lords is the largest selling imported gin in the United States. It is the *essential* ingredient of a *perfect* Martini.

Distilled London Dry Gin. Distilled from Grain. 86 Proof.

BOOTH'S HIGH & DRY GIN

For *all* occasions, you will want a gin of fine, recognized quality. You have made an unimpeachable choice when you use Booth's "High & Dry"—a gin with a world-famous name now distilled in America from the original English formula. For those who prefer a slightly sweetened gin of the same high quality, there is Booth's "Old Tom."

Booth's "High & Dry" Distilled London Dry Gin and Booth's "Old Tom" Gin. Distilled from Grain. 90 Proof.

Vieille Cure Liqueur

Societe Anonyme de la Vieille Cure, Cenon, France. Originated 1840.

A perfect ending to a fine dinner, Vieille Cure is the choice of many connoisseurs the world over. This world-famous example of French supremacy in liqueur-making is prepared from 52 aromatic plants instilled in fine Cognac and Armagnac brandies. Vieille Cure, meaning "Old Curate-House," is pronounced *vee-ay cure.* 86 Proof.

© 1948, Park & Tilford Import Corp., New York, N. Y.

Another Page in the History of Park & Tilford

108th Year of Quality

— an American Institution Since 1840

This "Honor Roll" of imported and domestic brands makes easy and certain your selection of the best. Behind these products are generations of experience and world-fame. Each is recognized as the finest of its type in quality and value. You will find these famous "Honor Roll" Brands wherever fine whiskies, wines and liqueurs are sold. Park & Tilford proudly recommends them.

Nats See-Saw With Tigers, Lose 14-9

This Morning

With Shirley Povich

CHARLIE McCARTHY has revealed in an exclusive interview with this department that under no circumstances will he caddy for Edgar Bergen in the National Celebrities Golf Tournament at the Columbia Country Club on Sunday.

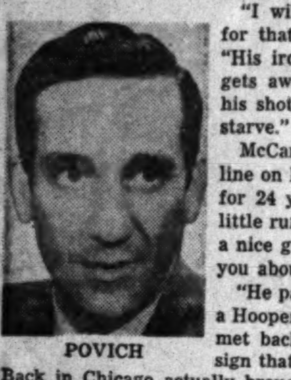
POVICH

"I will not demean myself by caddying for that bum," said Bergen's No. 1 wood. "His iron shots are impossible. When he gets away from the woods he cannot call his shots at all. In fact, I'd say he would starve."

McCarthy claims to have a pretty good line on Bergen. "You can't work for a man for 24 years and not know him," said the little runt. "The best I can say for him he's a nice guy off the golf course. Let me tell you about Bergen:

"He parlayed a $35 investment in me into a Hooper rating of one zillion point two. We met back in 1924 by design—Bergen's design that is. A wood carver named Charles Back in Chicago actually brought me into Bergen's giddy world. He leads you to believe that mentally I'm only about 14 years old, and not much account.

"Ask him what the insurance company says about that. Ask him about that $50,000 policy he took out on me. Let him deny that the company made him stop stuffing me away with the rest of his baggage and take personal care of me on his trips.

"I KNEW BERGEN when he was just a ventriloquist. Now he's gone high hat and says 'My talent is really voice diffusion.' Anyway, all the critics used to say a ventriloquist could never be successful in radio. Bergen and I made 'em admit they were wrong.

"We haven't been off the air since the day in 1936 when we walked into Rudy Vallee's NBC broadcast as Rudy's guests. It used to be the Edgar Bergen show but now he's splitting the billing with me and it's 'Charlie McCarthy and Edgar Gergen.' In fact you might say I am the senior partner.

"Bergen first discovered his extra voice when he was in grammar school but he didn't create me until he finished high school. I paid his expenses through Northwestern University, slaving for him with my snappy repartee on weekend club dates. Back in those days it was rough. I was working in an old sweater, a pair of knickers and a beanie.

"BERGEN DID THE RIGHT THING by me as soon as the dough started rolling in though. Now I've got a wardrobe of more than 50 suits, made-to-order collars size 12 and underwear tailor-made in my size, ¾. I've had a dozen different torsos, but I still have my original head on my shoulders.

"We've toured Europe, South America, Mexico and the Aleutians, and done command performances for the royal family of Sweden and the President of Mexico. Bergen was hot in Sweden. He's a Swede you know. He was a big hit when he spoke the language faultlessly, but that's when he pulled the dirtiest trick on me. I was talking Swedish with a Chicago accent.

"We played hundreds of GI shows during the war. Bergen's a setup for a benefit show. When he first heard about this golf tournament he wanted to enter me, until it was explained it wasn't a tournament for juvenile delinquents, merely for the benefit of juvenile delinquents. I'll be with him on the first tee, but I want no part of his golf.

"BUT DON'T MAKE A MISTAKE about Bergen otherwise. I'm fond of him, actually, and I'm thinking of signing him to a new contract. He always means well. You might be interested to know he's financing a couple of scholarships for radio writers at Northwestern, his alma mater. He's gonna get better scripts if he has to breed 'em, I guess.

"Bergen is a flier, you know. Has his own license and has financed the schooling of 200 pilots. He's proud of the fact that every one of his beneficiaries has paid him back. That isn't all though. He financed the schooling of much-needed nurses at $2000 a crack from our paychecks.

"I knew him when he didn't have a wife to his name. Now he's married to Frances Westerman, a model, and they have a 1-year-old daughter, Candice. I'm gonna stick with Bergen for a while longer, but if he ever gives me the air—I'll steal the show, and he knows it."

Warm Weather Cure?

Bosox Farm Ailing Hughson To Class B Team in Texas

Boston, May 12 (AP).—The Boston Red Sox today sent 32-year-old Tex Hughson, ailing right-handed pitcher, to a Class B Texas League.

A Red Sox spokesman said Hughson was going to the Austin (Tex.) Club in the Big State League on a 24-hour recall.

"The doctors said it would be good for him to work out regularly in the warmer climate," the Boston spokesman said.

Hughson, whose home is in San Marcos, Tex., underwent two operations this winter—one for his shoulder and one for his elbow. He has pitched only two innings this season—holding the Cleveland Indians scoreless in a relief role.

Hughson's failure to make a comeback is a blow to Red Sox pennant hopes, but he was generally regarded anyway as an unknown quantity after last season when he had 12 victories against 11 defeats.

The Majors

AMERICAN LEAGUE

	W.	L.	Pct.	G.B.
Philadelphia	14	5	.737	...
Cleveland	11	5	.688	1½
New York	12	6	.667	1½
Detroit	10	12	.455	5½
WASHINGTON	9	11	.450	5½
Boston	9	11	.450	5½
St. Louis	6	10	.375	6½
Chicago	3	14	.176	10

YESTERDAY'S RESULTS

Detroit, 14; WASHINGTON, 9, night.
Boston, 6; Chicago 5 (10 innings)
Philadelphia, 8; St. Louis, 4, night.
Cleveland at New York, rain.

TODAY'S GAMES

Detroit at Washington
Trout (1-3) vs. Masterson (2-1).
Cleveland at New York
Feller (3-2) vs. Raschi (1-1).
Chicago at Boston
Bradley (0-0) vs. Harris (1-2).
(Only games scheduled.)

NATIONAL LEAGUE

	W.	L.	Pct.	G.B.
St. Louis	10	6	.665	...
New York	11	7	.611	...
Pittsburgh	11	8	.579	½
Philadelphia	11	10	.524	1½
Brooklyn	9	10	.472	2½
Boston	9	10	.472	2½
Chicago	7	10	.412	3½
Cincinnati	7	14	.333	5½

YESTERDAY'S RESULTS

Philadelphia, 5; Pittsburgh, 0.
Boston at Chicago, rain.
New York at St. Louis, rain.
Brooklyn at Cincinnati, night.

TODAY'S GAMES

Philadelphiat at Pittsburgh (night)
Leonard (2-2) vs. Chennes (0-0).
Boston at Chicago
Voiselle (3-0) vs. Schmitz (1-3).
New York at St. Louis
Poat (2-1) vs. Munger (1-0).
Brooklyn at Cincinnati
Roe (0-1) vs. Raffensberger (0-0) or Fox (0-2).

Tech Netmen Triumph

McKinley Tech defeated Roosevelt, 7-2, yesterday in an Interhigh League tennis match at Rock Creek.

The Hit Parade

(Three leaders in each league.)

Player and Club	G.	A.B.	R.	H.	Pct.
Holmes, Braves	12	39	3	18	.462
Blatnik, Phillies	13	36	11	16	.444
Boudreau, Indians	16	63	12	27	.429
Zarilla, Browns	15	55	6	23	.418
Williams, Red Sox	20	73	21	30	.411
Edwards, Dodgers	12	41	9	16	.390

RUNS BATTED IN

American League—Williams, Red Sox, 26; Keltner, Indians, 20; Boudreau, Indians, 17; Majeski, Athletics, 17.

National League—Kiner, Pirates, 18; Ennis, Phillies, 17; Stevens, Pirates, 17.

HOME RUNS

American League—Keltner, Indians, 10; Williams, Red Sox, 7; Stephens, Red Sox, 5; Doby, Indians, 5.

National League—Sauer, Reds, 6; Kiner, Pirates, 6; Heath, Braves, 4; Mize, Giants, 4; Cooper, Giants, 4; Ennis, Phillies, 4.

Phils Spurn Ennis Offer

Pittsburgh, May 12 (AP).—Manager Ben Chapman disclosed today he had rejected an offer by the Brooklyn Dodgers for Del Ennis, right fielder for the Philadelphia Phillies.

Reds Get Litwhiler

Cincinnati, May 12 (AP). — Outfielder Danny Litwhiler was obtained by the Cincinnati Reds today from the Boston Braves.

Tigers Make It 2 in Row

WASHINGTON	AB	R	H	RBI	O	A	E
Yost, 3b	4	0	1	0	1	1	0
Kozar, 2b	6	1	1	0	1	4	1
Coan, lf	5	2	2	0	0	0	1
Vernon, 1b	5	3	3	1	8	0	0
McBride, rf	3	0	1	0	3	0	0
Sullivan, ss	4	2	1	2	4	2	0
Evans, c	2	0	0	0	5	1	0
cEarly, c	2	1	1	2	1	0	0
Wooten, cf	1	0	1	0	1	0	0
aRobertson, cf	2	0	1	3	1	0	0
Culberson, cf	1	0	0	0	2	0	0
Hudson, p	2	0	0	0	0	1	0
Scarborough, p	0	0	0	0	0	0	0
bWynn	1	0	0	0	0	0	0
Pieretti, p	1	0	0	0	0	0	0
Ferrick, p	0	0	0	0	0	0	0
dChristman	1	0	1	0	0	0	0
Totals	40	9	13	8	27	9	2

aHit into a force play for Wooten in fifth.
bFanned for Scarborough in fifth.
cTripled for Evans in seventh.
dSingled for Ferrick in ninth.

DETROIT	AB	R	H	RBI	O	A	E
Lake, 3b	3	2	0	0	0	0	0
eOutlaw	2	1	2	3	0	0	0
Mayo, 2b	5	1	1	2	4	3	1
Mullin, rf	5	1	2	2	1	0	0
Evers, cf	5	1	2	3	4	0	0
Wertz, lf	5	1	2	1	1	0	0
Vico, 1b	5	1	1	0	6	2	1
Berry, ss	2	0	0	0	1	4	1
aHutchinson	1	0	1	0	0	0	0
bCampbell	0	1	0	0	0	0	0
Swift, c	3	0	0	0	8	0	0
cWakefield	1	1	1	0	0	0	0
Newhouser, p	1	1	0	0	0	1	0
White, p	1	0	0	0	0	0	0
Trout, p	0	0	0	0	0	0	0
dCramer	0	1	0	1	0	0	0
Lipon, ss	1	1	1	0	0	1	0
Wagner, c	0	1	0	0	2	0	0
Benton, p	1	0	1	1	0	0	0
Totals	41	14	14	13	27	11	3

aSingled for Berry in eighth.
bRan for Hutchinson in eighth.
cSingled for Swift in eighth.
dWalked for Trout in eighth.

DETROIT	100 060 050	—14
WASHINGTON	300 030 300	— 9

TWO-BASE HITS—Sullivan, Evers, Wertz, Benton. THREE-BASE HIT—Early. SACRIFICE—McBride. STOLEN BASE—Robertson. DOUBLE PLAY—Lipon to Mayo to Vico. LEFT ON BASES—Detroit, 6; Washington, 11. HITS—Hudson, 4 in 4⅔; Scarborough, 1 in ⅓; Newhouser, 8 in 4⅔; White, 2 in 2; Trout, 1 in ⅓; Pieretti, 3 in 2⅓; Benton, 2 in 2; Ferrick, 6 in 1⅓. STRIKEOUTS—Hudson, 3; Newhouser, 4; White, 2; Pieretti, 2; Trout, 2; Benton, 2. BASE ON BALLS—Newhouser, 4; Hudson, 2; Pieretti, 3; Trout, 1; Ferrick, 1; Benton, 1. WINNER—Trout. LOSER—Pieretti. TIME—2:57.

A' Defeat Browns for 10th in Row

Philadelphia, May 12 (AP).—The league-leading Philadelphia Athletics combined three hits with four walks in the second inning tonight to score six runs and defeated St. Louis, 8 to 4, extending their winning streak through 10 games.

Dick Fowler was credited with his second victory in as many starts, though he needed help from Bob Savage and Lou Brissie.

Joost singled in the eighth to continue his hitting streak through 17 games.

St. Louis	AB	H	O	A
Dillinger,3b	4	0	0	1
Stevens,1b	3	1	8	0
Priddy,2b	5	4	5	2
Zarilla,rf	5	1	1	0
Platt,lf	5	0	0	0
Layden,cf	5	1	2	0
Dente,ss	1	1	1	0
P'lagrini,ss	2	0	1	4
Partee,c	1	1	2	0
D'seward,p	0	0	0	1
Fannin,p	1	0	0	1
Moss,c	2	1	4	0
Widmar,p	0	0	0	1
aColeman	1	0	0	0
Wilson,p	0	0	0	1
Biscan,p	0	0	0	0
bAnderson	0	0	0	0
Shore,p	0	0	0	0
Totals	35	10	24	11

Phila'phia	AB	H	O	A
Joost,ss	4	1	2	4
McCosky,lf	4	2	1	0
Valo,rf	3	1	2	0
Fain,1b	2	0	9	1
Majeski,3b	4	2	1	4
Chapman,cf	3	0	2	0
Guerra,c	3	0	7	1
Suder,2b	3	1	3	0
Fowler,p	1	0	0	1
Savage,p	0	0	0	1
Brissie,p	1	0	0	0
Totals	28	7	27	12

aFanned for Dreisewerd in sixth.
bWalked for Biscan in eighth.

St. Louis	000 000 220	—4
Philadelphia	060 000 20x	—8

Runs—Dillinger, Stevens, Priddy, Anderson, Joost, McCosky (2), Valo, Majeski, Chapman, Suder, Fowler. Errors—Priddy, Guerra. Runs batted in—Fowel, Joost, McCosky (3), Valo, Zarilla (2), Majeski (2), Stevens, Dillinger (scored on Guerra's error). Two-base hits—McCosky, Zarilla. Stolen base—Dente. Sacrifices—Guerra, Fowler. Double plays—Fowler to Joost to Fain, Pelligrini to Priddy to Stevens. Left on bases—St. Louis, 12; Philadelphia, 6. Base on balls—Fowler, 5; Fannin, 4; Dreisewerd, 1; Wilson, 3; Savage, 3. Strikeouts—Fannin, 1; Fowler, 4; Widmar, 1; Dreisewerd, 1; Biscan, 1; Brissie, 2; Shore, 2. Hits—Fannin, 3 in 1⅓; Widmar, 1 in 1⅔; Dreisewerd, 0 in 2; Wilson, 2 in 1 (none out in 7th); Shore, 1 in 1; Fowler, 9 in 6 (none out in 7th); Biscan, 0 in 1; Savage, 1 in 1 (none out in 8th); Brissie, 0 in 2. Winner—Fowler. Loser—Fannin. Umpires—Hurley, Grieve and Berry. Time—2:30. Attendance—21,763.

Doerr's 10th Inning Homer Beats Chisox, 6-5

Boston, May 12 (AP). — Bobby Doerr's third home run of the season, driven high over the screen in left field with two mates aboard in the tenth inning, today piloted the Boston Red Sox to a 10-inning 6-5 triumph over the Chicago White Sox, who now have lost eight games in succession.

Scoring ahead of Doerr were Ted Williams, who had walked, and Wally Moses, who had singled. There was one out at the time.

Ted Williams hit in his eleventh consecutive game.

Chicago	AB	H	O	A
Baker,2b	5	2	6	8
Lupien,1b	5	0	15	0
Appling,3b	5	4	2	5
Weigel,c	4	1	3	2
Wright,rf	4	1	1	0
Philley,cf	4	0	0	0
Kennedy,lf	5	2	0	1
Michaels,ss	3	1	1	6
Grove,p	3	1	0	4
aHodgin	1	0	0	0
Harrist,p	1	0	0	0
Totals	39	12	b28	26

Boston	AB	H	O	A
DiMaggio,cf	3	0	4	0
Pesky,3b	5	1	1	2
Williams,lf	4	2	6	0
Stephens,ss	5	2	2	4
Moses,rf	4	1	1	0
Doerr,2b	4	2	3	4
Jones,1b	4	2	10	2
Tebbetts,c	2	1	1	1
cH'chcock	0	0	0	0
Batts,c	1	0	1	0
Parnell,p	1	0	1	0
dSpence	1	1	0	0
G'house,p	1	0	0	0
Deal,p	0	0	0	0
Totals	35	12	30	13

aGrounded into double play for Grove in ninth.
bOne out in tenth when winning run scored.
cRan for Tebbetts in seventh.
dSingled for Parnell in seventh.

Chicago	000 200 100 2	—5
Boston	010 000 200 3	—6

Runs—Baker, Appling, Weigel, Wright, Philley, DiMaggio, Williams, Moses, Doerr, Jones, Spence. Error—Michaels. Runs batted in—Michaels (2), Appling, Kennedy (2), Tebbetts, Williams (2), Doerr (3). Two-base hits—Weigel, Baker (2), Kennedy. Home run—Doerr. Stolen bases—Jones, Williams. Sacrifices—Weigel, Parnell. Double plays—Michaels to Baker to Lupien; Grove to Baker to Lupien; Appling to Baker to Lupien; Pesky to Doerr to Jones; Pesky to Stephens to Jones. Left on bases—Chicago, 10; Boston, 8. Base on balls—Grove, 3; Harrist, 2; Parnell, 2; Galehouse, 2; Deal, 1. Strikeouts—Grove, 1; Harrist, 1; Parnell, 1. Hits—Grove, 10 in 8; Harrist, 2 in 1⅓; Parnell, 8 in 7; Galehouse, 4 in 2⅔; Deal, 0 in ⅓. Hit by pitched ball—Grove (DiMaggio). Wild pitch—Grove. Winning pitcher—Deal. Losing pitcher—Harrist. Umpires—Rommel, Passarella and Boyer. Time—2:32. Attendance—8267.

How to Reach Columbia Club Course Sunday

Here's how to reach the Columbia Country Club, where the National Celebrities Golf Tournament will be played Sunday:

BY AUTO—Drive out Connecticut ave. to East-West Highway (two traffic lights past Chevy Chase circle). Club is on left.

BY BUS—Use either L2 or L4 bus, transferring at Chevy Chase circle to special shuttle busses. Capital Transit will augment its L2-L4 bus service and also supply the special shuttles for the day.

To go to Uline Arena for the Edgar Bergen broadcast, with Bing Crosby as guest, take the L2 bus from Chevy Chase circle and transfer to Florida ave. street car. Leaving the Arena after the broadcast there will be special buses to 17th and K sts. nw.

Tickets for both the golf show and broadcast are available at Uline Arena, the Fairway Sports Store and The Washington Post lobby. Those who plan to buy their tickets at The Post should remember closing time each day is 6 p. m.

The tournament begins at 11:30 with the first foursome going off at noon. The Bergen broadcast starts at 7:30 and all persons MUST be in their seats by that time.

On Sunday

57 Celebrities Will Play in Post Tourney

By Bus Ham
Post Reporter

FIFTY-SEVEN of the biggest names in the Nation make up the field for the second annual National Celebrities Golf Tournament Sunday at Columbia Country Club.

The glittering cast includes Cabinet members, Senators, Congressmen, actors, golf champions, baseball stars, football heroes, stars of horse racing, Olympic champions, beauty queens, columnists, cartoonists and a celebrated piece of wood, Charlie McCarthy.

Edgar Bergen, whose NBC-WRC broadcast with Bing Crosby as guest star, will climax the big day Sunday evening, has been named honorary starter for the tournament with his ole sidekick, Charlie McCarthy, helping as usual.

Harry Wismer, ace ABC sportscaster, is master of ceremonies and will introduce most of the players. Margaret Truman, Barbara Ann Scott, world's skating champion; Barbara Jo Walker, Miss America, and Eunice Kennedy, daughter of former Ambassador to England Joseph Kennedy, will serve as scorers at large.

In the spotlighted foursome, Crosby is paired with Byron Nelson, Gene Sarazen, Walter Hagen and Del Webb, co-owner of the New York Yankees.

ANOTHER FOURSOME sure to attract throngs is that of Dizzy Dean, Babe Didrikson, Betty Jameson and Helen Dettweiler.

For those who want to see some of golfdom's finest shotmakers, Lew Worsham, Washington's National Open champion, 's bracketed with Craig Wood, 1941 Open champ; Ed Dudley, president of the PGA, and Fred Waring, long-time favorite of radio.

Attorney General Tom Clark will hit the first ball at 12 noon. Clark is paired with Secretary of Navy John L. Sullivan, Secretary for Air Symington, and Secretary of Army Royall. Their scorer will be Secretary of State George Marshall.

Three of the famous four horsemen of Notre Dame—Jim Crowley, Elmer Layden and Don Miller—will be on hand and have been grouped with a real horseman—Eddie Arcaro, four-time winning jockey in the Kentucky Derby.

Tris Speaker, one of the greatest of the baseball greats, is down with Clark Griffith, Bob Considine, Fred Corcoran and Frank Pace of the United States Budget Bureau.

The show gets under way at 11:30 with Attorney General Clark teeing off 30 minutes later.

ALTHOUGH SHE doesn't play golf, that precocious little movie star, 10-year-old Margaret O'Brien, yesterday accepted an invitation to be on hand to 'do anything I can." Margaret will be in Washington in connection with the "Crusade for Children" show at the Sylvan Theater Monday evening.

Canadian Ambassador and Mrs. H. Hume Wrong will entertain Olympic skating champion Barbara Ann Scott during her visit.

An embassy spokesman announced that the 20-year-old Ottawa beauty will be guest of honor at a special embassy dinner Saturday night. Earlier, she will be feted at a tea to be given by Canadian Minister and Mrs. Thomas A. Stone.

Accompanied by her mother and friends, Miss Scott is due to arrive at 2 p. m. Saturday on a Colonial Airlines plane.

George's Homer Wins for Cadets

Jack George homered with the bases full in the fourth inning and Tommy Blaydes pitched a four-hitter as St. John's downed Woodward Prep, 7-4, yesterday on the Ellipse.

Blaydes allowed no hits till the seventh, when the losers scored four times on four hits and a Cadet error.

Woodward	000 000 4—4	4	2
St. John's	021 400 x—7	11	1

Crute and Raymond, Halver (6); Blaydes and Durkin.

W. & M.'s 58th Straight

Durham, N. C., May 12 (AP). William and Mary's tennis team won its fifty-eighth consecutive match here today, defeating Duke University, 9-0.

Here's How They'll Tee Off In Celebrities Golf Tourney

Tentative pairings and starting times for National Celebrities golf tournament Sunday at Columbia Country Club:

Master of ceremonies—Harry Wismer.

Honorary starters—Edgar Bergen and Charlie McCarthy.

Scorers at large—Margaret Truman, Barbara Ann Scott, Barbara Jo Walker and Eunice Kennedy.

12 noon—Attorney General Tom Clark, Secretary of Navy John L. Sullivan, Secretary of Army Kenneth Royall, Secretary of Air W. Stewart Symington. Scorer: Secretary of State George C. Marshall.

12:10—Senator Robert Taft, Gen. Omar Bradley, Baseball Commissioner A. B. Chandler, Elmer Ward.

12:20—Bing Crosby, Byron Nelson, Gene Sarazen, Del Webb, Walter Hagen.

12:30—Senator William Fulbright, Senator Scott Lucas, Representative Leslie Arends, Representative George Smathers.

12:40—Freddie McLeod, Harry Parr, Chick Evans, Leonard Lyons.

12:50—Foursome of boys.

1:00—Elmer Layden, Jim Crowley, Don Miller and Eddie Arcaro.

1:10—Lew Worsham, Craig Wood, Ed Dudley, Fred Waring.

1:20—Bob Considine, Clark Griffith, Tris Speaker, Fred Corcoran, Frank Pace, United States Budget Bureau.

1:30—Babe Didrikson, Dizzy Dean, Betty Jameson, Helen Dettweiler.

Starting time for Jack Kramer, Dinny Pails and Jack Harris to be determined.

Other scorers: Dick Button, Cartoonist Ham (Joe Palooka) Fisher, Admiral Louis Denfeld, Chief of Naval Operations; Postmaster General Jesse Donaldson and Maynard Fessenden, president of Western Golf Association.

AMONG THE CELEBRITIES—These prominent tennis personalities will provide a double treat for Washington sports fans this week-end. Jack Kramer, Pancho Segura, Promoter Jack Harris, Dinny Pails and Bobby Riggs (left to right) will be at Uline Arena Saturday night for another of their coast-to-coast professional tennis exhibitions. Then on Sunday, all the stars except Segura participate in the National Celebrities Golf Tournament at Columbia Country Club. Kramer whipped Riggs for the sixtieth time in 79 matches last night

5-Run 8th Sews It Up For Detroit

By Morris Siegel
Post Reporter

The Nats come out of their two-hour-and-57-minute ball game with the Tigers at Griffith Stadium last night minus an outfielder, soaked and trounced.

Detroit tossed 19 men into the breach, outmanning the Nats by two, and it paid off for the Tigers in the form of a 14-9 victory before 11,744 witnesses.

Playing the last four innings in the rain, the two clubs banged out 27 assorted hits, 14 of them belonging to the winners, and six errors, with Detroit on top in that department also, four to two.

The clubs excelled mostly in blowing leads. Each lost the advantage twice. After losing commands of 1-0 and 7-3, the Bengals sent a parade of pinch hitters to the plate in the eighth inning. After all the substitutions were announced and entered into the line-ups it was discovered that the visitors had scored five runs, their margin of victory.

Sherry's Leg Hurt

Not only did the Nats lose their second straight to Detroit, but they also lost the services of Outfielder Sherry Robertson for an indefinite period.

Robertson, who batted in three runs during the stages of the game when the Nats were in the driver's seat, came a cropper in the eighth inning. Pinch Batsman Dick Wakefield hoisted an easy fly to center and Sherry wrenched his left knee going for the ball on the slippery sod. It fell safe for a single and Robertson was carried off the field.

The Tigers used four pitchers with Dizzy Trout, the third of the quartet, getting credit for the triumph. Chic Pieretti, the third of four Nat hurlers, was the loser.

Hal Newhouser started for Detroit and the $50,000 a year left-hander wasn't worth a plugged nickel. He was nicked for three runs in the first when the Nats went in front, 3-1, and departed the scene in the fifth when the Griffs ganged up on him for three more tallies to cut their deficit to 7-6.

Hudson Out in Fifth

Sid Hudson opened for Washington and the lanky side armer wasn't around to answer the muster call after four and two thirds of an inning.

Hudson had a no-hitter going into the fifth, but it was more than somewhat spoiled before the inning was over. The Tigers sent 10 men to the plate in their six-run attack and used five hits, including doubles by Vic Wertz and Hoot Evers, and two Hudson walks to expel Mr. Hudson in favor of Ray Scarborough.

With Pieretti, who was summoned after Scarborough went out for a pinch hitter, apparently in control of what many times looked like an uncontrollable situation, the Nats entered the bottom of the seventh trailing, 7-6.

They came out of it in front, 9-7, after pinch batsman Jake Early disposed of Hal White, Detroit relief pitcher No. 1, with a triple to left which chased in two runs. Robertson singled Early home and everything was Jake with the Nats who by this time owned a 9-7 lead.

It lasted just long enough for Detroit to parade five pinch batters to the plate and all of them delivered.

Five Big Ones Over

When Rog Cramer walked to force in the first run, out came Pieretti in favor of Tom Ferrick and before he could get the side out five Tigers had scored. Only nine men went to bat that inning. The tenth, Vico, was at bat but he didn't get a chance to finish as Pat Mullin was out at the plate in an attempted double steal.

Just to keep their hands in, the Tigers added a final pair in the ninth. The Nats tried to get something going in both the eighth and ninth, but the only thing they got going were a few hundred spectators who were convinced it wasn't Washington's night.

Mickey Vernon, who got three hits, interrupted the eighth inning splurge by grounding into a double play. Al Kozar stopped an insipid last inning counterattack by looking at an Al Benton called third strike.

Blix Donnelly Blanks Pirates With 3 Hits, 5-0

Pittsburgh, May 12 (AP).—Blix Donnelly, Philadelphia pitcher, today gave only three hits to beat Pittsburgh, 5-0, in the Pirates' first National League shot-out defeat of the season.

The little right-hander was in control all the way while Pittsburgh used three pitchers, who gave up 13 hits. A Ladies' Day crowd of 11,644 saw the game.

Donnelly's roughest spot of the game came in the eighth when the Pirates managed to get two men on base with only one out. Max West, hitting for Pitcher Vic Lombardi, walked and Ed Bockman ran for him.

Ph'delphia	AB	H	O	A
Ashburn,cf	5	3	4	0
Verban,2b	3	1	1	2
Blatnik,lf	4	4	4	0
Sisler,1b	4	1	5	1
Ennis,rf	4	1	4	0
Miller,ss	4	1	2	1
Padgett,c	4	2	5	0
C'allero,3b	4	0	2	3
Donnelly,p	4	0	0	0
Totals	36	13	27	7

Pittsburgh	AB	H	O	A
Rojek,ss	4	0	2	2
Hopp,cf	4	1	3	0
Gustine,3b	4	0	0	3
Kiner,lf	3	1	3	1
Walker,rf	4	0	2	0
Stevens,1b	4	0	9	1
M'taugh,2b	3	0	5	4
Kluttz,c	3	0	3	2
Bonham,p	1	0	0	1
Lombardi,p	1	1	0	2
aWest	0	0	0	0
bBockman	0	0	0	0
Higbe,p	0	0	0	0
Totals	31	3	27	16

aWalked for Lombardi in eighth.
bRan for West in eighth.

Philadelphia	201 010 100	—5
Pittsburgh	000 000 000	—0

Runs—Ashburn (2), Blatnik (2), Verban. Errors—Caballero, Gustine, Sisler, Murtaugh. Runs batted in—Blatnik (2), Miller, Sisler. Two-base hits—Blatnik, Padgett. Three-base hit—Verban. Sacrifice—Verban. Double plays—Murtaugh to Rojek to Stevens; Gustine to Murtaugh to Stevens; Caballero to Verban to Sisler. Left on bases—Philadelphia, 5; Pittsburgh, 6. Base on balls—Donnelly, 2. Strikeouts—Donnelly, 4; Higbe, 2. Hits—Borham, 10 in 4⅓; Lombardi, 3 in 3⅔; Higbe, 0 in 1. Losing pitcher—Bonham. Umpires—Gore, Robb and Pinelli. Time—2:02. Attendance—11,664.

Yanks Rained Out

New York, May 12 (AP).—After two delays, one of an hour and 32 minutes and another of half an hour, the New York Yankees-Cleveland game was called tonight because of rain at 11:50 o'clock. The Yanks led, 3 to 1, with one out in the home half of the fourth when the umpires finally ended it.

G-Men Boot 10, Lose by 13-0

Washington Gas Light Co. scored 13 runs on 9 hits and 10 FBI errors to shut out the G-men, 13-0, yesterday in a Departmental League game on the Ellipse. Henry Jacobs and Gene Shoemaker led the winners' attack with two hits each. Pitcher Garland Curley gave the losers only six hits.

FBI	AB	H	O	A
Fox,3b	4	0	1	1
Thomas,cf	3	1	0	0
Kulick,1b	1	0	3	0
Lazzari,rf	3	0	0	0
Hust,lf	3	0	3	0
Toms,2b	1	1	1	3
Heath,ss	3	0	3	1
Kupis,c	1	0	2	0
Blaszek,1b	2	1	0	0
Dowler,1b	2	2	4	0
Richie,p	1	1	0	0
Eiden,c	1	0	2	0
Morris,2b	0	0	0	0
Fraser,p	1	0	0	1
Totals	26	6	18	6

Gas Co.	AB	H	O	A
Jacobs,cf	4	2	1	0
Kidwell,3b	3	1	1	3
Braddock,2b	3	1	4	2
Clarke,1b	4	1	1	1
Sh'maker,c	4	2	8	0
Hayes,lf	4	0	1	0
Long,rf	3	1	2	0
Collins,ss	4	1	1	0
Curley,p	4	0	1	0
Love,rf	0	0	0	0
Lowe,lf	0	0	1	0
Totals	34	9	21	6

F. B. I.	000 000 0— 0	6	10
Gas Co.	024 430 x—13	9	1

Runs—Braddock (2), Hayes (3), Long (2), Jacobs, Kidwell (2), Clarke, Shoemaker (2). Errors—Braddock, Thomas, Toms (3), Heath (3), Kupis (2), Blaszek. Runs batted in—Long, Collins, Shoemaker, Clarke (2). Two-base hits—Braddock, Long, Shoemaker. Stolen bases—Kidwell, Clarke, Collins. Strikeouts—Curley, 8; Blaszek, 1; Fraser, 2. Base on balls—Blaszek, 3; Fraser, 1; Curley, 1. Hits—Blaszek, 8 in 5; Fraser, 0 in 1; Curley, 6 in 7. Winning pitcher—Curley. Losing pitcher—Blaszek.

Landon Loses First Net Match in 3 Years

Pottstown, Pa., May 12.—Landon School of Washington, D. C., lost its first tennis match in three years today as Hill School defeated the Capital City team, 6—3. Landon's streak covered 18 straight matches.

Summary

Singles—Bosley (L) defeated Squires (H), 6—4, 8—6. Lates (L) defeated Rothrock (H), 6—3, 7—5. Young (H) defeated Rogers (L), 6—8, 6—4, 6—2. Baker (H) defeated Stever (L), 6—1, 6—2. Dockerill (H) defeated Lewis (H), 6—0, 6—0. Paton (H) defeated Almstead (L), 6—1, 6—1.

Doubles—Bosley and Yates (L) defeated Squires and Dockerill (H), 8—6, 7—5. Rothrock and Baker (H) defeated Stever and Rogers (L), 6—0, 6—1. Buechner and Austin (H) defeated Gardner and Lewis (L), 6—3, 6—4.

Johnson Kids To Organize Saturday

ALTHOUGH THE NAT "professors" will be in Boston for the Red Sox series, the third session of the Walter Johnson Memorial Baseball Schools goes on as scheduled Saturday morning.

Classes will be conducted by Recreation Department supervisors and former pro, college and high school baseball players who have been assisting the Nats all along.

Attendance at this week's session is particularly important. In addition to another baseball instruction period, preliminary plans will also be made for the organization of the Walter Johnson Memorial Baseball Leagues.

League play will open June 12 and it's important to be on hand Saturday for details about the league.

Schools are open to all kids. Be sure to attend the school in your neighborhood. The last class is scheduled for May 29 and it will be a big one with one of the biggest treats of the year in store for kids. Watch The Washington Post for details.

Naiman Trims Thrifty, 11-2

Naiman's Disc Shop pushed across four runs in the first inning and coasted to an easy 11-2 triumph over Thrifty Liquor's in The Washington Post-Industrial League yesterday on the Ellipse. Winning Pitcher Joe Wells allowed but five hits.

Thrifty	AB	H	O	A
Aud,ss	4	0	5	2
Inoff,2b	3	0	3	1
Hillock,rf	2	1	1	0
Zacher,rf	1	0	0	1
Masse,cf	4	0	3	0
Fugler,lf	3	0	2	0
J'chik,1b	2	1	3	0
Groettum,c	3	0	3	0
Hess,3b	3	2	1	1
Carney,p	1	1	0	0
Garland,p	2	0	0	0
Totals	28	5	21	5

Naiman's	AB	H	O	A
Catloth,rf	4	2	1	0
Barbee,cf	4	2	2	0
Jewett,1b	2	2	7	0
J.B'fant,2b	3	1	1	4
Geyer,2b	2	0	1	2
Dehner,lf	4	2	1	0
Coe,3b	1	0	2	0
O.B'fant,3b	0	0	0	0
McNeil,ss	4	0	4	1
Lagos,c	3	1	5	1
Wells,p	2	0	0	4
Watt,p	0	0	0	0
aLove	1	1	0	0
Totals	30	11	24	12

aBatted for Wells in seventh.

Thrifty Liquors	000 011 0	— 2
Naiman's Disc Shop	401 103 2x	—11

Runs—J. Bonifant, Love, Wells, Hillock, Hess, Catloth (2), Jewett, Geyer, Dehner (2), Love, Lagos. Errors—Masse, Lagos, Groettum, Jewett. Two-base hits—Barbee, Hess. Stolen base—Dehner. Strikeouts—Wells, 4; Garland, 4; Watt, 1. Base on balls—Carney, 3; Garland, 7; Wells, 2. Hits—Carney, 5 in 2; Garland, 6 in 5. Winning pitcher—Wells. Losing pitcher—Carney.

Nats Buy Gillenwater For $30,000

Unable to generate enough power with their present equipment, the Nats yesterday spent $30,000 in an attempt to "juice up" their batting.

They bought Garden Gillenwater, a 29-year-old outfielder, from the American Association's Milwaukee team. Gillenwater, a right-handed batter, will join the team in Boston Friday and will be pressed into service pronto.

He's due to go to right field and team up with Earl Wooten and Gil Coan in the outfield. Gillenwater is 6 feet 1 inch and 180 pounds. He also throws right-handed.

Gillenwater is not without major league experience. He played with the Braves in 1945, batting 282, and again in 1946, dropping to .228.

The newcomer has an impressive record. He was the leading home-run producer in the Triple A League last year with 23, and batted .312. This season he is hitting at a .385 clip and has already chased in 23 runs. His assortment of base knocks include seven doubles, one triple and three home runs.

The Nats tried to draft Gillenwater last year, but failed because at the time he was property of the Boston Braves, who operate the Milwaukee team. Baseball Commissioner Chandler, however, late nullified the Braves' ownership of Gillenwater because the outfielder had already been optioned three times. Under baseball law, he would have to go through the regular draft process before he would be eligible to play for Boston.

1000 Boys Compete In Olympic Trials

The second day of action in the Junior Olympic qualifying meets attracted more than 1000 youngsters yesterday. The first three finishers in order were: at Buchanan — Buchanan, Bryan and Cranch; at Hearst — Lafayette, Blessed Sacrement and Hearst; at Takoma—Whittier, Raymond and Takoma.

ALL-WOOL
sport jackets
$27.50
In town or country, you can look your casual best in one of these fine all-wool Sport Jackets. In new checks, plaids, stripes and solid tones.
(Other Sport Coats $25 to $60)
SLACKS
Choose yours from one of the largest varieties of summer slacks we've ever had.
$7.50 to $29.50

SINCE 1911 . . . FAMOUS FOR FAMOUS MAKES
The Young Men's Shop
35th Year at 1319 F Street
MEN'S CLOTHING DIVISION, 1323 F STREET

Lieut. Well Takes 15-Length Lead, Barely Wins Pimlico 'Chase

Salmagundi "In"
Citation Impressive In Workout

Pimlico, Md., May 13.—Calumet Farm's Citation, favorite to win the $100,000 Preakness Stakes on Saturday, was the center of attention at Pimlico this morning as he indulged in his final workout of any length in preparation for the second leg of the triple crown.

Under the watchful eye of Trainer H. A. (Jimmy) Jones, Citation was asked to go 6 furlongs and he accomplished this move in such handy fashion that all who saw the work were impressed and Jones expressed himself as highly pleased.

Citation went the first quarter in 23 2/5, 3 furlongs in 34 3/5, the half in 47, five-eights in 59 3/5 and 6 furlongs in 1.13 2/5. During the last eighth of a mile, Jones was flagging down his charge.

Meanwhile, after a sparkling victory by William Helis' Salmagundi in yesterday's feature event at Garden State Park, the Santa Anita Derby victor was ready to move into Pimlico tomorrow for the Preakness.

Salmagundi, with 126 pounds up, ran 6 furlongs in 1.10 3/5 to win handily at the Jersey course and definite announcement concerning him was expected today after Trainer William Booth has a chance to see whether his charge came out of that engagement in good condition.

Bovard, from the S. W. Labrot, jr., stable and C. V. Whitney's Vulcan's Forge, having raced in the Survivor Stakes on Monday, did not work today and King Ranch's Better Self was not among those on the track early today. However, he has been working steadily in New York and may not need more than a speed sharpener. WALTER HAIGHT.

Chamberlain Wins Again

Chamberlain Vocational High maintained its undefeated record yesterday with a 9-1 victory over Manassas, Va., High on the Ellipse. Pete Lewis pitched four-hit ball for Chamberlain, and garnered four hits himself.

Manassas	100 000 0—1	4	1
Chamberlain	302 121 x—9	15	1

Seats, Justin (3), Beahn (5) and Weston; Lewis and Dobbins.

Louisville Times

AT JAMAICA
1—That's My Boy, Ariel Pilot, Grian.
2—Ethelspick, Dizzy Whirl, Hiya Sailor.
3—Queen of Roses, Klamath, Gray Chief.
4—Hypnos, Lex, Smart Eddie.
5—BUZFUZ, Let's Dance, Cornish Knight.
6—Marled, Sandilas, Manola.
7—Put and Call, Headland, Casein.

AT SUFFOLK
1—Ben De Haven, Lucky Devil, Cobblestone.
2—Diego Red, Stork of Peace, Busy Ridge.
3—Enchanted Rock, Gay Courier, Flying J. F.
4—Rough News, Sweepnack, Swift Toes.
5—IMA FASTONE, Hair Tonic, Respire.
6—Captain Boudour, Andy's Glory, Lucky Incident.
7—F. B. Eye, Gothic, Billy Perry.
8—Cee Raf, Valdivia, Seamanlike.

AT PIMLICO
1—Little Knick, Instantaneous, Hunter F.
2—Bronze Medal, Poisey, Irenic.
3—No selections.
4—Barolo, Indus, Count Off.
5—IN THE PINK, Shivaree, Flying Weather.
6—Laran, Contest, Bright Sword.
7—War Spy, Temeru, Bardia.
8—Radio Gunner, Iron Penny, Lesinian.

AT GARDEN STATE
1—Yavapai, Sis Boom Baa, Lantern.
2—Noon Watch, Swirl, Hand Maiden.
3—Red Sonnet, Hamanasa, Layaway.
4—Skylarker, Fatal Error, Entranced.
5—Brown Moat, Peanuts Girl, Three Rings.
6—Eternal Lea, War Glance, Mescara.
7—Best Effort, Green Bowler, Daralet.
8—GOLDTON, Dual Purpose, Miss O'Hogan.

ANY AUTO
Body and Fender Work
PAINTING ANY CAR OR COLOR
WE SERVICE ANY MAKE
Williams & Baker, Inc.
DIRECT NASH DEALER 17 YEARS
"Count the Years and Count on Us"
2519 M St. N.W. HO. 8700

"PEAKE" Says . . .
Let us give your car a complete spring "check-up."
• TUNE MOTOR
• ALIGN AND BALANCE FRONT WHEELS
• SAFETY BRAKE CHECK
• COOLING SYSTEM CHECKED
• CHANGE TO SUMMER LUBRICANTS
We Install ONLY MOPAR PARTS
PEAKE
"SERVICE IS TOPS"
DE SOTO-PLYMOUTH
Direct Factory Dealer
Wisconsin Avenue at Albemarle
ORdway 2000

Track Mark Bettered in Spencer 'Cap

By Walter Haight
Post Reporter

Pimlico, Md., May 12.—Perhaps crime doesn't pay, but Bayard Sharp's Lieut. Well, a 7-year-old gelding, and John Schweizer, a steeplechase jockey, will tell you there was gold in thievery here today.

The pair stole a long lead — some 15 lengths—and was rewarded with a victory in the thirty-sixth running of the Jervis Spencer Handicap, a $10,000 added affair over 15 fences.

Not only did Lieut. Well win but he also set a track record, being clocked in a powerful 3.47 1/5, knocking a fifth of a second off the mark set here by Bladen.

Repeated Victory

It was history repeating, too. Last year, Lieut. Well won this same race while ridden by Jockey Willie Passmore who was his trainer today and certainly sent out a fit horse. It was the first 1948 track appearance for the son of Peace Chance.

Just how important was Lieut. Well's big lead is indicated by the fact he was stopping as if shot at the finish line. He was still a length and a half in front of Mrs. E. duPont Weir's charging Canford.

A crowd of 14,000, watching the turf sport under ideal conditions, installed the Trainer J. T. Skinner entry of the Rokeby Stables' American Way and Mrs. S. C. Clark, jr.'s, Trough Hill as the favorite. The former fell at the twelfth fence while the latter was among those who finished.

Lieut. Well paid a $19.80 mutuel.

One Rival Out

Lieut. Well, carrying 144 pounds, bumped Floating Isle going to the first fence and eliminated the Auburn Farm hope who stumbled at the jump and lost its rider. Lieut. Well, however, bounded into a lead and his rivals spent the remainder of the race trying to catch him.

Jockey John Schweizer had to rouse him between the fourteenth and fifteenth fences when Canford rallied and put on a drive that seemed for a time as if it would pay dividends. Adaptable showed early speed but he was leg-weary at the end and fifteen lengths behind Canford.

Hurt Rider Profits

The jockeys who received $60 for a loser and $100 for a winner donated their fees, totaling $460, to a fund being raised to buy a special auto for former Jockey George Walker, who had been paralyzed since he was injured in a turf spill at Laurel in 1945. Walker witnessed the running from a box near the finish line.

Joyce Goldschmidt, a 20-year-old exercise girl, steered Dillon G. Smith's 6-year-old Audible to an easy victory in the annual ladies' race.

Six other women riders didn't even get close to Joyce and her mount until the last few yards of the five-furlong event and Audible was a full three lengths in front under the wire.

Judy Johnson, widely known steeplechase trainer, was second on Fall Guy. It was the fifth time she had come in second in the event's six-year history. Rita Marzani, who played hookey from high school at Clark's Summit, Pa., came in third aboard Fire High.

Bennings

1. I Dream, Hunter F, Instantaneous.
2. Potsey, Coronet Star, Irenic.
3. Strawride, Greek Flag, Black Fox Run.
4. Barolo, Indus, Count off.
5. Transair, Shivarre, Flying Weather.
6. Service Pilot, Ocean Front, Contest.
7. Bardia, Temeru, Love Story.
8. Arielita, Radio Gunner, Balliol.

Best bet—Transair, fifth race.

BASEBALL TODAY
WASHINGTON vs. DETROIT 3 P.M.
GRIFFITH STADIUM

Official Pimlico Race Chart

WEDNESDAY, MAY 12, 1948—BY THE ASSOCIATED PRESS.
WEATHER CLEAR. TRACK FAST.

FIRST RACE—Four and one-half furlongs. Purse, $2500. For maiden 2-year-old fillies. Start good. Won driving; place same. Went to post at 2:15. Off at 2:16. Winner, A. G. Vanderbilt's b. f. (2) by Impound—Flyaway Home by Display. Trained by A. Holberg. Value, $1625. Time, 0:54⅘.

Horses	Jockeys	Wgt.	Post	St.	½	Str.	Fin.	Straight
Homing Pigeon	(Mora)	118	3	2	1½	1½	$1^{1¼}$	$11.10
Sunny Bones	(Howell)	118	4	3	3hd	2hd	$2^{1½}$	2.20
Curiosity	(Breen)	118	1	5	6½	3nk	$3^{1½}$	9.20
Unaided	(McLean)	118	6	6	5^2	5½	4½	8.40
Why the Rush	(Walters)	118	7	7	7^{10}	$7^{1½}$	5^2	6.40
Whirlimygig	(MacAndrew)	118	2	4	4½	4^2	6^2	5.10
Kittiewan	(Woodhouse)	118	5	1	2^1	6½	7^2	5.80
Lady Kathleen	(Keiper)	118	9	9	10^3	8½	8^3	20.70
Equine Opera	(Seagraves)	111	11	10	9½	9½	9½	128.50
Bonnie Heather	(C. Kirk)	118	8	8	8½	11	10^3	80.00
Pirouette	(Wood)	118	10	11	11	10½	11	143.10

HOMING PIGEON, $24.20, $9.40, $6.40; SUNNY BONES, $4.20, $3.20; CURIOSITY, $7.20.

SECOND RACE—Six furlongs. Purse, $2500. For maiden 3-year-olds. Start good. Won driving; place same. Went to post at 2:45. Off at 2:45½. Winner, Auburn Farm's gr. g. (3) by Amphitheatre—Last Lay by Royal Minstrel. Trained by Judy Johnson. Value, $1625. Time, 1:14⅕.

Horses	Jockeys	Wgt.	Post	St.	¼	½	Str.	Fin.	Straight
Charioteer	(C. Kirk)	120	4	3	3^2	3hd	2½	1½	$6.00
Chaffee-Dee	(Hacker)	120	3	2	2^4	2½	1½	$2^{1¼}$	83.00
Dr. Reed	(MacAndrew)	120	5	6	4^1	5^3	4½	3ns	12.90
Mess Boy	(Mora)	120	1	7	3^1	4nk	5^3	$4^{1½}$	2.10
Miss Covery	(Breen)	115	7	9	8½	8^2	$8^{1½}$	5^2	32.60
Tipit	(Walters)	120	2	1	$1^{1½}$	$1^{1½}$	3^1	6^2	16.00
Ramadan	(Woodhouse)	120	10	5	7^2	$7^{1½}$	7^1	7½	2.40
Boomerang	(Hansman)	120	9	4	6nk	6^1	$6^{1½}$	8^2	6.00
Blue Egret	(G. Smith)	116	6	8	9^3	9^4	9^1	$9^{1½}$	29.70
Hoseah	(Holland)	120	12	11	11^4	11^3	10^2	10^2	202.20
Junior Girl	(Kratz)	112	11	10	10^3	10^1	11^4	11^3	175.90
Prince Aumar	(B'lenger)	120	8	12	12	12	12	12	219.10

CHARIOTEER, $14.00, $7.80, $5.40; CHAFFEE-DEE, $58.00, $28.40; DR. REED, $7.00.

DAILY DOUBLE, HOMING PIGEON AND CHARIOTEER, $113.40.

THIRD RACE—Six furlongs. Purse, $3000; claiming. For 3-year-olds. Start good. Won driving; place same. Went to post at 3:15. Off at 3:16. Winner, C. Oglebay's b. f. (3) by Pharamond II—Level Head by Sir Gallahad III. Trained by J. P. Jones. Value, $1950. Time, 1:14.

Horses	Jockeys	Wgt.	Post	St.	¼	½	Str.	Fin.	Straight
Right Answer	(Walters)	107	1	4	6^3	5^2	3½	1nk	$21.30
Sister Leona	(Keiper)	112	3	1	1^1	2^3	2½	2^2	27.90
Alma's Pet	(Corona)	109	2	6	9^2	8½	4^2	3½	9.50
Second Son	(Breen)	114	6	2	$2^{1½}$	1hd	1nk	4½	†.90
John A. Dreams	(W'ler)	114	11	3	3hd	6nk	6nk	5^1	‡5.40
Head an' Tell	(W'h'use)	117	4	8	8½	7½	8^1	6^1	4.30
Count Display	(Sheridan)	109	5	7	4nk	$3^{1½}$	5½	$7^{2½}$	26.30
Tiger Fore	(Watson)	114	9	11	10^3	10^1	10^3	8^1	‡
Westward	(Sanabria)	114	10	5	5½	4^1	7½	9½	34.60
Cinch	(Hansman)	114	7	9	7hd	9^3	9hd	10^3	†
War Dauber	(Saunders)	112	8	10	11	11	11	11	123.60

†Bernadotte Stable and H. S. Horkheimer entry.
‡A. Klee entry.

RIGHT ANSWER, $44.60, $18.60, $11.20; SISTER LEONA, $24.20, $11.60; ALMA'S PET, $8.00.

FOURTH RACE—One and one-sixteenth miles. Purse, $2500; claiming. For 3-year-olds. Start good. Won ridden out; place driving. Went to post at 3:46. Off at once. Winner, C. Dawson's b. f. (3) by Time Maker or Halbred—Gallante by Gallant Fox. Trained by D. Shea. Value, $1625. Time, 1:49⅗.

Horses	Jockeys	Wgt.	Post	St.	¼	½	Str.	Fin.	Straight
Ante Maker	(Mehrtens)	115	7	5	5nk	$3^{1½}$	1hd	1^3	$2.90
Orestone	(C. Kirk)	109	3	3	4^1	1nk	2½	$2^{2½}$	21.70
Pictura	(Sheridan)	104	6	4	2½	2^1	3nk	3nk	18.40
Euterpe	(Hansman)	107	5	6	3½	4^4	4^2	$4^{2½}$	3.80
Big Elm	(Saunders)	113	2	7	7^1	5hd	5^3	5^4	3.90
Enigma	(Pappas)	104	1	1	1nk	6^4	6^1	6^2	19.10
War Grief	(Breen)	114	8	8	8	8	7^1	7^4	5.80
Inaugural	(Shuk)	102	4	2	6½	7^3	8	8	10.10

ANTE MAKER, $6.00, $4.60, $3.40; ORESTONE, $9.60, $5.00; PICTURA, $6.20.

FIFTH RACE—Two miles. Purse, $10,000 added; the Jervis Spencer Steeplechase Handicap (thirty-sixth running). For 4-year-olds up. Start fair. Won driving; place same. Went to post at 4:15. Off at 4:16. Winner, Bayard Sharp's b. g. (7) by Peace Chance—Singing Top by Royal Minstrel. Trained by W. Passmore. Value, $8375. Time, 3:47⅕ (new track record).

Horses	Jockeys	Wgt.	Post	St.	4	8	15	Fin.	Straight
Lieut. Well	(Schweizer)	144	2	3	1^{10}	1^{12}	1^8	$1^{1½}$	$8.90
Canford	(Magee)	138	3	4	5^4	4½	2^5	2^{15}	3.10
Adaptable	(Gallaher)	150	7	7	3^1	2^2	4^2	3^2	16.10
Tourist List	(McDonald)	145	1	2	2^1	3^1	3^4	4^{10}	8.00
Trough Hill	(Field)	148	6	6	4^3	5^{10}	5	5	†1.10
American Way	(Bland)	149	5	5	6	6	Fell		†
Floating Isle	(Adams)	149	4	1	Lost rider				5.80

†Rokeby Stables and Mrs. S. C. Clark, jr., entry.

LIEUT. WELL, $19.80, $10.00, $6.80; CANFORD, $7.00, $6.00; ADAPTABLE, $8.20.

SIXTH RACE—Six furlongs. Purse, $4000; the War Admiral. For 4-year-olds up. Start good. Won driving; place same. Went to post at 4:45. Off at 4:45½. Winner, Cedar Farm's ch. c. (4) by Menow—Genevra M. by Percentage. Trained by C. W. Shaw, jr. Value, $2600. Time, 1:11⅘.

Horses	Jockeys	Wgt.	Post	St.	¼	½	Str.	Fin.	Straight
Mityme	(McLean)	119	2	1	1hd	2^2	2^2	1^1	$1.00
Slamaranth	(Corona)	109	5	2	2^2	1hd	1^1	2^2	3.50
Supper Date	(Pappas)	104	6	4	3nk	3^2	3^2	3^4	7.70
Great Spirit	(W'dhouse)	116	4	6	6	5^4	4^5	4^6	3.90
Probation	(Saunders)	113	3	3	4^2	4nk	5^6	5^4	22.20
Play High	(Vandergriff)	111	1	5	$5^{1½}$	6	6	6	22.30

MITYME, $4.00, $3.00, $2.40; SLAMARANTH, $3.80, $3.20; SUPPER DATE, $3.20.

SEVENTH RACE—One and one-sixteenth miles. Purse, $4000; the Sir Barton. For 4-year-olds up. Start good. Won driving; place same. Went to post at 5:15. Off at 5:15½. Winner, King Ranch's b. h. (5) by Brazado—Incandescent by Chicle. Trained by W. J. Hirsch. Value, $2600. Time, 1:46.

Horses	Jockeys	Wgt.	Post	St.	¼	½	Str.	Fin.	Straight
Flash Burn	(Gorman)	121	1	5	6	4hd	2hd	1nk	$0.70
Bahrameter	(Wahler)	109	3	2	2nk	$2^{2½}$	3^3	$2^{2½}$	7.00
Night Count	(Corona)	109	5	3	3^5	3½	5^3	3½	10.00
Deep Sea Tale	(H'sman)	107	6	1	$1^{1½}$	1^1	1nk	4^3	4.40
Pebalong	(Woodhouse)	109	4	4	4^6	5^3	4½	5^6	8.40
Old Faithful	(Saunders)	113	2	6	5nk	6	6	6	32.90

FLASH BURN, $3.40, $2.60, $2.20; BAHRAMETER, $4.80, $3.00; NIGHT COUNT, $3.00.

EIGHTH RACE—One and one-sixteenth miles. Purse, $3000; claiming. For 4-year-olds up. Start good. Won easily; place driving. Went to post at 5:46. Off at once. Winner, Mrs. D. P. Barrett's blk. g. (7) by Tick On—Dark World by Bostonian. Trained by C. R. White. Value, $1950. Time, 1:48⅕.

Horses	Jockeys	Wgt.	Post	St.	¼	½	Str.	Fin.	Straight
Ticker	(McLean)	121	5	3	9hd	5hd	2^3	$1^{1½}$	$4.40
Omaha Mike	(Arduini)	118	2	12	12	12	7^1	2½	3.80
Tattler	(Holland)	116	3	11	11^4	10½	6^3	$3^{1½}$	†7.30
Reno Ultimate	(Hacker)	113	9	5	5^2	6½	1hd	4^2	†
Gal Royal	(Kratz)	112	8	6	3hd	3½	3½	$5^{1½}$	27.80
Money King	(Sheridan)	108	11	8	4nk	4½	5½	6½	4.10
Pompey's Hero	(Pappas)	113	1	4	7^1	11^1	10^1	7^3	9.30
Loyal	(Delpino)	124	12	9	8½	8^1	8^1	8^3	33.60
Aldridge	(Breen)	121	4	10	10^6	7½	9^1	9^4	26.80
Bluesweep	(MacAndrew)	118	10	7	6hd	9½	11½	10^3	6.80
Joe's Favorite	(Sanabria)	118	7	2	$2^{1½}$	2hd	4^1	11^6	17.60
Balsamar	(Corona)	113	6	1	1hd	1hd	12	12	30.50

†Nancy S. Forbes and I. W. Jacobs entry.

TICKER, $10.80, $5.20, $4.00; OMAHA MIKE, $5.20, $3.20; TATTLER, $4.20.

Suffolk Downs

1—¾; $2500; 3-year-olds up; allowances.

Duke B.	112	Jury Rig	100
Playsome	118	Stepastit	118
Cobblestone	118	Texas Rain	112
Miss Hill	108	Dust Screen	112
Ben De Haven	111	Green Haven	112
Dalys	115	Lucky Devil	112
Buster Hope	112	Speedee Bozo	107
Cavatel	107	Ringolette	113

2—¾; $2500; 4-year-olds up; claiming.

Diego Red	117	Pete's Best	108
Rose Hairan	117	Dwight Harar	111
Busy Ridge	122	Stork of Peace	119
Loma Mar Jim	108	Joan Elise	108
Tight Grip	111	Homespun	117
Wise Brunette	106	Maximont	113
Hex	113	Henry Payne	113
Big Party	115	Lumpkin	106

3—⅝; $2500; maiden 2-year-olds.

Tempest Streak	118	Four Hundred	118
Henry's Pal	118	Gay Courier	118
†Enchanted Rock	118	†Pyramid	118
Handy Sort	118	Poison Ivy	118
Flying J. F.	118		

†Westwood Farm entry.

4—1 1/16; $2500; 4-year-olds up; claiming.

Hy-Flare	109	Hustling Dom	106
Junior Easton	111	Major Action	106
Rough News	115	Mechaniador	110
War Agent	104	Liberty B.	111
Miss O'Cleary	106	Sweepnack	111
Swift Toes	113	Murex	111
La Morenita	113		

5—¾; $3000; 4-year-olds up; claiming.

Land Light	114	Port Chester	113
Respire	113	Gay Gunner	111
Copywright	112	Ima Fastone	103
Ariel Actress	108	Wild Advice	113
Hair Tonic	111	Music Master	111

6—1 m. 70 yds.; $3000; 3-year-olds; allow.

Lucky Incident	110	†Burt's Reward	110
Directoire	113	Scotch Bim	105
Andy's Glory	116	Captain Boudour	116
†Lady Carrie	103		

†Good News Stable entry.

7—1 1/16; $2500; 3-year-olds up; claiming.

Gothic	111	Billy Perry	117
Broom Ride	106	Khabula	106
Mr. Dumjohn	111	Link	111
F. B. Eye	111	Flares Durbar	109

8—1 1/16; $2500; 4-year-olds up; claiming.

Unknown Reward	111	Cee Raf	111
Olney Miss	107	Artena	109
Brown Appell	104	Valdivia	111
So Black	106	Seamanlike	111
Co-Lawyer	106	Heartiest	108

1—1-70; $2500; claiming; 3-year-olds up.
Micmac, 114 (Chaffin) 6.00 3.20 3.40
†Decision, 111 (Rodriguez) 3.60 2.60
Will Markham, 104 (Humphreys) 4.00
Bushel Basket, Soulful, Singing Satin, Graniso, Invermark Girl, Mackaby, Merrick Belle, Noon Mark, Penetrator also ran.
†Finished first but was disqualified and placed second.

2—¾; $2500; claiming; 3-year-olds up.
J J Lynch, 108 (Smithers) 6.40 4.00 2.80
Mia-Mia, 113 (Sconza) 8.00 4.20
Generals Aide, 113 (Dattilo) 4.00
Freddie's Pal, Diatribe, Tetrafettle, Or-Tetra, Speedy Fellow also ran. Time, 1:13⅗.

DAILY DOUBLE PAID, $54.60.

3—4½; $2500; 2-year-old maidens.
My Myrna, 115 (Rogers) 15.80 7.40 5.40
Brown Anne, 115 (Jenkins) 11.60 7.80
Head Woman, 115 (Fernandez) 7.80
Pitirose, Ponca, †Challeport, Garden Cloud, Beth B's First, †Buckie, Bubbins also ran.
†C. E. Buckley entry.

4—¾; $2500; claiming; 4-year-olds up.
Better Bet, Jr., 120 (Rodriguez) 12.40 6.00 4.60
Charing Rock, 111 (Richard) 13.40 8.60
Builder, 108 (Holstein) 10.80
Sun Talk, Lunch Date, Heyorta, John Q Public, Sunshade also ran. Time, 1:14⅘.

5—¾; $3000; allowances, 4-year-olds up.
Dockstader, 122 (McTague) 5.00 3.20 2.60
Shaffie, 110 (St. John) 6.60 4.20
Gracie Son, 117 (Fernandez) 2.80
Senator C, Zo-Bo, Segundo Sombra, Supro also ran. Time, 1:44.

6—1 1/16; $4000; allowances; 4-year-olds up.
Shake, 106 (Smithers) 13.20 5.00 3.80
Naval Base, 108 (Turnbull) 3.40 3.00
Apropiado, 108 (Fernandez) 3.40
Golden Thorn, Shadow Shot, Camps First also ran. Time, 1:48⅕.

7—1 1/16; $3000; claiming; 4-year-olds up.
Stepping Miss, 106 (Fernandez) 6.20 3.80 3.00
Lady's Orphan, 111 (Root) 6.80 4.60
Hill of Gold, 109 (Rodriguez) 5.40
Gay Date, Nene Bobre, Evening Light, Bell-the-Cat also ran. Time, 1:49.

8—1 1/16; $2500; claiming; 4-year-olds up.
Instanter, 120 (Zehr) 15.20 5.00 3.80
Red Tag, 112 (Pollard) 3.00 2.80
Texas Sayle, 109 (Haris) 4.40
Angry Cohort, Sibsis, Davie's Sister also ran. Time, 1:50.

Ball Games Wanted

Irish War Vets unlimited baseball team wants Sunday games with out-of-town teams to be played on opponents' diamonds. Write Bill Hickey at 1801 B st. se.

Garden State Race Entries

1—¾; $2500; 4-year-olds up; claiming.

Esterita	112	Lantern	114
Frisky Fire	110	Nane Hygro	111
Dram	105	Yavapai	110
Blue Steel	110	Sis Boom Baa	112
French Lure	107	Music Lesson	107
Liquid Lunch	109	Raiment	103
Fighting Flag	103	Comenow	105
Happy Prince	109	Regaler	105

2—⅝; $2500; 2-year-old maiden fillies.

Blond Chance	117	Marbee Kay	117
†Noon Watch	113	Swirl	117
Porcelain	106	†Balled Up	113
Ruth's Jean	113	Showy	117
‡Hand Maiden	117	‡Silver Clad	117
Flicka Foot	108	Gay Beauty	115

†Estate of P. H. Faulconer-Apheim Stable entry.
‡Mr. and Mrs. J. W. Rodgers entry.

3—¾; $2500; 4-year-olds up; claiming.

Jay Vince	114	Judge Davey	112
Junior Four	122	Abiel	116
Chally Mally	109	Hamanasa	109
Red Sonnet	117	Layaway	116
Royal Heritage	111	Lenwell	114
Colonial Boy	114	Stimulated	114
Liberty Babe	109	Chrys-Doll	114
Glory Be	109	Black Tempest	110

4—¾; $3000; 3-year-olds; claiming.

Skylarker	113	Reade Castle	106
Admiral Bill	113	†Vinita Ed	116
Stilts	113	Rejoicing	108
Fatal Error	116	Glory Girl	112
Bim's Owl	104	Monifieth	110
Grand Mars	109	†Entranced	114
Top Foot	117	Miss Education	110

†Mrs. H. Mumma and High Ground Stable entry.

5—1 1/16; $4000; 3-year-olds; allowances.

Dole	117	Filament	103
Brown Moat	115	Artist Life	111
Samba Step	115	Three Rings	111
Peanuts Girl	106		

6—¾; $4000; 4-year-olds up; claiming.

Stage Mother	107	Tourelay	109
Eternal Lea	109	Mescara	120
Broad Gift	117	War Glance	113
Agilant	120	Meal	111
Random Jest	114	Ever Message	110

7—1 1/16; $4000; 4-year-olds up; claiming.

Fast Freight	119	Adonis	113
Daralet	112	Romanock	116
Green Bowler	117	Mr. Pleat	113
Chancegain	103	Best Effort	113
Miss Reckless	108	Compassion	112
Colinova	113		

8—1 1/16; $2500; 4-year-olds up; claiming.

Dual Purpose	122	Acapulco II	109
War Sword	113	History Maker	113
Serenidad	117	One Only	106
Maneen	119	Miss O'Hogan	107
Infraganti	108	Goldton	108
Sir Imp	111		

1—¾; $2500; 4-year-olds up; claiming.
Salute, 122 (Wright) 10.80 4.40 3.60
Carmus, 108 (Shaw) 3.60 2.80
Elmodore, 113 (Wholey) 7.40
Beyond Hope, Runaway, Homeward Bound, Xeno Fox, Markobob, Wise Sun, Silver Skit, Titian, Pendragon. Time, 1:12.

2—⅝; $3000; maiden 2-year-olds.
Here, 120 (Lynch) 11.40 5.00 3.80
Yazdegerd, 120 (Layton) 3.60 3.80
Impact, 120 (Wilson) 4.80
Unabridged, Nor West, King Naaman, Ism, Delove, Escrow, Friendly Frank, Nestrol, Rodger Joe. Time, 0:59⅗.

3—¾; $3000; maiden 3-year-olds.
Hat Check Girl, 117 (Malley) 5.80 5.00 4.40
Odd Pigeon, 112 (Turner) 19.40 12.40
Sand Glass (Cutshaw) 13.20
Nancy Pansy, Shadow Dance, Samedi Soir, Princess Irene, Anchoress, Scorching, Cutest Trick. Time, 1:12⅕.

4—1 1/16; $2500; 3-year-olds; claiming.
La Bonnette, 106 (Martens) 19.40 8.80 5.40
Little Bobby, 106 (Shaw) 6.00 3.60
Zacaplay, 114 (Stout) 3.20
Airais, Bangor Chance, Vogts First, Winged Feet, Next Time, Happy Flora, Congita, Eternal News, Lord Camden. Time, 1:47⅕.

5—¾; $4500; 4-year-olds up; allowances.
Bogie, 114 (Turner) 3.20 2.40 2.20
Tony's Find, 115 (Young) 4.60 3.40
Lady Phara, 113 (Finnegan) 7.20
Figure Eight, Roman Candle, Red Herring, Whipsaw. Time, 1:11⅕.

6—1 m. 70 yds.; $4500; 4-year-olds up.
British Isles, 116 (Roberts) 5.40 3.20 2.40
Gray Warrior, 116 (Polk) 5.40 2.60
Bellwether, 118 (Stout) 2.20
Oberod, Time Stitch, Gustaf, Chicle Clown. Time, 1:45⅗.

7—¾; $3500; 3-year-olds; claiming.
Loriot, 103 (Turner) 21.00 15.40 7.60
Hullabaloo, 114 (Harites) 18.20 8.60
Blue Holly, 115 (Wilson) 4.00
Grand Entry, Bedrock, Hirta, Your Sun, Mr. Buster. Time, 1:11⅕.

8—1 1/16; $3000; 4-year-olds up; claiming.
Chuck, 122 (Wright) 9.40 4.40 3.20
War Dressing, 114 (Caffarella) 3.20 2.80
Punctual, 119 (Hanford) 4.40
Royal Foot, Dolly Varden, Glacial Run, Listen Tiger also ran. Time, 1:47.

Post Consensus

AT PIMLICO
1—Instantaneous, Little Knick, Hunter F.
2—Potsey, Quick News, Bonnie Flag.
3—Greek Flag, Strawride, Drintown.
4—Indus, Barolo, Count Off.
5—IN THE PINK, Flying Weather, Highfortidies.
6—Service Pilot, Bright Sword, Contest.
7—Temeru, Bardia, Love Story.
8—Lady Pam, Free Son, Iron Penny.

AT SUFFOLK DOWNS
1—Lucky Devil, Buster Hope, Cobblestone.
2—BUSYRIDGE, Diego Red, Rose Hairan.
3—Gay Courier, Flying J. F., Pyramid.
4—Rough News, Swift Toes, War Agent.
5—Respire, Ima Fastone, Copywright.
6—Andy's Glory, Lady Carrie, Lucky Incident.
7—F. B. Eye, Gothic, Khabula.
8—Brown Appell, Unknown Reward, So Black.

AT JAMAICA
1—That's My Boy, Grian, Miss Galbue.
2—Hiya Sailor, Dizzy Whirl, Sombor.
3—Gray Chief, Queen of Roses, Sugar Drop.
4—Lex, Hypnos, Wing Messenger.
5—Buzfuz, Cornish Knight, Lord Grillo.
6—Marled, Corinth, Auspicious.
7—PUT AND CALL, Headland, Little Minn.

AT GARDEN STATE
1—Yavapai, Lantern, Esterita.
2—Blonde Chance, Gay Beauty, Handmaiden.
3—Junior Four, Abiel, Layaway.
4—Top Foot, Monifieth, Fatal Error.
5—BROWN MOAT, Dole, Peanut's Girl.
6—Agilant, Mescara, Meal.
7—Green Bowler, Daralet, Adonis.
8—History Maker, Acapulco II, Miss O'Hogan.

What's on Today:

COLLEGES AND PROS

BASEBALL
Richmond at Maryland, 3 p. m.
N. C. State vs. Howard on Ellipse, 3 p. m.

TENNIS
Southern Conference Championships at North Carolina.
Catholic at American, 3 p. m.

HIGH SCHOOLS

TRACK
Negro Interhigh League Trials at Brooks Stadium, 3:30 p. m.

AUTO REPAIRING and REPAINTING
BODY AND FENDER WORK
McMahon Chevrolet
6238-46 Upshur St. N.W. GE. 0100
IMMEDIATE DELIVERY

Horse Show Here Sunday

By Harry De Mawby, Jr.

Keynote of the Washington Bridles Trails Association and Rotary Club of Washington Horse Show scheduled for Sunday on the Meadowbrook Show Grounds, East-West Highway, Chevy Chase, Md., is the carefully planned program, offering the right kind of classes for each type of show ring horse, with particular attention given to the laying out of courses for each event.

The card lists three classes in the junior division, three for saddle horses, four conformation hunter events, a working hunter division with four classes, and four opportunities for the open jumpers to perform. Championship and reserve awards will be made in all divisions except the juniors, and over $750 in cash prizes are offered in addition to the trophies that will go to the blue ribbon winners of each class.

Jamaica

1—¾; $3500; 4-year-olds up; claiming.

Ariel Pilot	118	Croupier	120
Grian	120	That's My Boy	124
Flake	108	Diablaza	115
Secret	108	Miss Galbue	114
Hamull	126	Knights Armor	120
Col. Wiggins	120		

2—⅝; $3500; maiden 2-year-olds; clmg.

Ethelspick	112	Sombor	116
Mt Scandal	104	Undivided	116
Hiya Sailor	115	Ginjo	119
Dizzy Whirl	108	†Ellehcor	108
†Jay Ray	104		

†G. Rosenberg entry.

3—¾; $3500; 3-year-olds; claiming.

Andiamo	113	Minneapolis	112
Dremaer	119	Sugar Drop	110
Queen of Roses	116	Mattie Girl	108
Klamath	114	Florbond	114
Gray Chief	123		

4—1 1/16; $5000; 3-year-olds; allowances.

Hypnos	119	Wing Messenger	116
Lex	113	Smart Eddie	116

5—¾; $6000; 3-year-olds up; handicap.

Cornish Knight	114	Brisket	110
Lord Grillo	110	Tavistock	109
Lets Dance	110	Buzfuz	122

6—¾; $3500; 4-year-olds up; claiming.

Orage	115	Chestwick	111
Vigilante	118	Set Point	120
Tiara V.	106	Stars at Night	115
Beths Bomb	120	Manola	126
Corinth	124	Auspicious	118
Sandilas	120	Marled	121

7—1 1/16; $3500; 3-year-olds; claiming.

Gary Leslie	113	Overpower	119
Casein	116	Put and Call	108
Headland	114	Little Minn	106
Biltrite	109		

1—¾; $3500; 4-year-olds up; claiming.
Red Board, 115 (Kenney) 7.70 3.30 2.20
Friendly Don, 113 (Jessop) 2.70 2.20
Merry King, 126 (Permane) 2.30
Bomb Command, Mr. Dodo, †Hiya Pop, †Gala Forever, Our Candidate also ran. Time, 1:13⅗.
†Kel-Brand and Stable-M. C. Erlanger entry.

2—1 1/16; $3500; 3-year-olds up; claiming.
Akbar, 110 (Permane) 4.20 2.90 2.50
Sir Gallascene, 114 (Olah) 3.50 3.00
Lanky, 108 (Stone) 5.00
Percherry, Little Cassino, Roseblaine, Limehill, Turf Bar, King Cobalt, Fashion Plate, Maruth also ran. Time, 1:50⅗.

3—¾; $4500; 4-year-olds up; allowances.
Red Stamp, 121 (Arcaro) 3.90 2.30 2.10
Dark Venus, 117 (Jessop) 2.30 2.10
Pretty Valley, 108 (Permane) 2.30
Bimilette, Catana also ran. Time, 1:11⅘.

4—¾; $4000; 4-year-olds up; claiming.
Sam Bernard, 115 (Combest) 6.50 3.80 2.90
Freezout, 126 (Arcaro) 4.50 3.50
†Ruling Time, 126 (Scurlock) 4.00
New Challenge, Parhelion, Greek Hero, Lee Circle, Vacance, Roberto, †Hard Facts also ran. Time, 1:12⅘.
†Mrs. E. Samson-Mrs. R. Jacobson entry.

5—⅝; $15,000; 2-year-olds; handicap.
†Eternal World, 122 (Atkinson) 3.40 2.20 out
Eternal Dream, 117 (Wolfe) 4.90 out
Transfluent, 117 (Dodson) out
†Swordstown, Current News also ran. Time, 1:00⅗.
†A. T. Simmons entry.

6—1⅛; $3500; 4-year-olds up; handicap.
Halconero, 117 (Donoso) 10.30 4.30 2.90
Rocket Bomb, 118 (Atkinson) 2.60 2.20
Cable, 112 (Nash) 2.80
†Challoa, †Fulgor II, Broadway Joe also ran. Time, 1:52⅗.
†Mrs. P. Bieber entry.

7—1⅛; $3500; 4-year-olds up; claiming.
Bold Salute, 116 (Atkinson) 9.20 5.30 3.80
Proposition, 109 (Permane) 4.90 3.70
Count J. L., 117 (Luther) 3.30
Red Flare, Lak O'Sullivan, Opening Bid, Mosquito Boat, Flight Nurse also ran. Time, 1:57.

PLAY GOLF
$1.00 Week Days
$2.00 Sat., Sun., Holidays
SOUTH SHERWOOD FOREST GOLF COURSE
Sherwood Forest, Md.

COMPLETE ACCIDENT SERVICE!
No Job Too Small
None Too Large!
FREE ESTIMATES
You may be surprised at how little our fine service costs.
Front end work and wheel alignment a specialty.
Service On Any Make Car
Budget Terms on '39 and Later Models
SAFFORD-CHANDLER
MOTOR COMPANY, INC.
SALES Nash SERVICE
629 H St. N.E. AT. 4600
"The Home of Friendly Service"

Authorized Dealer
Ford
SERVICE
MOTOR TUNE-UP
Body and Fender Work
Budget Plan, Of Course!
NORTHEAST MOTOR CO.
Across From "Sears"
920 Bladensburg Road N.E.
ATlantic 0200

Pimlico

FIRST RACE—Six furlongs; purse, $2500; 3-year-olds; claiming.

P.P.	Horse and Jockey.	Wgt.	Odds.
1	Hunter F. (Jensen)	117	4-1
2	Comedy (Arduini)	107	20-1
3	Blarney Rose (Delpino)	111	20-1
4	Boness (Drury)	102	20-1
5	Auburn Ariel (Meyer)	107	20-1
6	Wicked Miss (Mora)	107	15-1
7	†Instantaneous (Kirk)	116	6-1
8	†Can't Fail (no boy)	102	2-1
9	Will Win (MacAndrew)	111	30-1
10	‡Trier (no boy)	116	4-1
11	Brother Willie (no boy)	112	15-1
12	‡Little Nick (no boy)	105	4-1
13	Kentmere Miss (Mehrtens)	107	12-1
14	Rugged (no boy)	112	8-1
15	I Dream (Pappas)	106	8-1

†H. L. Straus and J. W. Y. Martin entry.
‡W. M. McIntosh and H. M. Babylon entry.

SECOND RACE—Six furlongs; purse, $2500; claiming; 4-year-olds up.

P.P.	Horse and Jockey.	Wgt.	Odds.
1	World Police (McKenna)	109	20-1
2	Potsey (Corona)	118	3-1
3	Forevermine (no boy)	113	8-1
4	Irenic (no boy)	116	20-1
5	Burning Twig (Breen)	118	4-1
6	Bonnie Flag (Meyer)	108	4-1
7	Handwave (Monteiro)	108	20-1
8	Quick News (Hacker)	119	2-1
9	Bronze Medal (Watson)	113	6-1
10	Coronet Star (Drury)	114	3-1
11	Warrenton (MacAndrew)	116	8-1
12	Frapia (Pappas)	112	6-1
13	Derby Diem (no boy)	113	20-1
14	Kulina (no boy)	116	20-1
15	Dustraiser (Wahler)	116	20-1
16	Fred Cody (G.Smith)	118	20-1

THIRD RACE—Two miles; purse, $3500; The Izaak Steeplechase; 4-year-olds up.

P.P.	Horse and Jockey.	Wgt.	Odds.
1	†My Good Man (T.Field)	140	12-1
2	Strawride (Adams)	153	5-2
3	Rank (Ansteatt)	135	10-1
4	‡Danny Deever (McDonald)	145	15-1
5	Parader (Russell)	153	6-1
6	Greek Flag (Marzani)	153	8-5
7	†Black Fox Run (Brown)	143	12-1
8	Drintown (no boy)	138	3-1
9	‡George Corn (McDonald)	143	15-1

†I. Bieber and Mrs. J. McCormick entry.
‡Lafayette H. Nelles entry.

FOURTH RACE—Four and one-half furlongs; purse, $3500; The Back Again; 2-year-olds; Maryland foaled.

P.P.	Horse and Jockey.	Wgt.	Odds.
1	Some Fool (Monteiro)	107	12-1
2	Dianne's Hoss (no boy)	104	15-1
3	Envedora (no boy)	111	10-1
4	Barolo (Saunders)	114	3-2
5	Ole Cranon (no boy)	106	10-1
6	Brother Henry (MacAndrews)	114	8-1
7	Indus (Knapp)	119	8-5
8	Count Off (Vandergriff)	114	15-1

FIFTH RACE—Six furlongs; purse, $4500; The Virginia Breeders Association; 4-year-olds up.

P.P.	Horse and Jockey.	Wgt.	Odds.
1	Shivaree (no boy)	113	6-1
2	Flying Weather (no boy)	124	5-2
3	Highfortidies (no boy)	104	12-1
4	In the Pink (Woodhouse)	111	2-1
5	Off-Islander (Erickson)	119	4-1
6	Meetmenow (Drury)	108	15-1
7	Useless (no boy)	107	20-1
8	George Case (McLean)	112	8-1
9	Transair (Woodhouse)	107	10-1
10	Sendoff (Mora)	110	6-1
11	Tacaro Briar (Breen)	112	8-1

SIXTH RACE—One and one-sixteenth miles; purse, $7500; The Gittings Handicap; 3-year-olds up.

P.P.	Horse and Jockey.	Wgt.	Odds.
1	Shivaree (no boy)	107	10-1
2	Service Pilot (Kirk)	112	8-5
3	Flying Weather (no boy)	110	10-1
4	Laran (Wahler)	109	3-1
5	Bright Sword (Clark)	111	3-1
6	Ocean Front (no boy)	110	6-1
7	Contest (Mehrtens)	112	4-1

SEVENTH RACE—One and one-eighth miles; purse, $2500; 4-year-olds and up; claiming.

P.P.	Horse and Jockey.	Wgt.	Odds.
1	Love Story (no boy)	107	3-1
2	French Nine (no boy)	104	10-1
3	Mabuhy (no boy)	109	12-1
4	Lt. Bud (Sheridan)	104	20-1
5	Zekara Boy (Gorman)	119	10-1
6	War Spy (Pappas)	119	4-1
7	Uranium Second (no boy)	109	8-1
8	Dixie Yank (Tammaro)	114	6-1
9	Bardia (no boy)	119	3-1
10	Temru (Kirk)	122	3-1
11	Alvan (J.C.Gilbert)	114	20-1
12	Relief Flag (no boy)	106	20-1
13	Casset (no boy)	112	15-1
14	Rose of Dawn (Kirk)	111	4-1
15	Sweet Hash (no boy)	107	6-1
16	Alwort (no boy)	117	4-1

EIGHTH RACE—One and one-sixteenth miles; purse, $3000; 4-year-olds and up; claiming.

P.P.	Horse and Jockey.	Wgt.	Odds.
1	Gene Chance (Pappas)	105	10-1
2	Arielita (Sheridan)	100	8-1
3	On March (McKenney)	106	20-1
4	Water Level (Erickson)	106	15-1
5	Iron Penny (Hacker)	115	4-1
6	Vittore (Kirk)	115	8-1
7	The Demander (Cardoza)	113	20-1
8	Wary Flight (Wood)	113	15-1
9	Free Son (Lamb)	108	3-1
10	Uncle Byron (Pappas)	106	10-1
11	Lady Pam (Cardoza)	110	4-1
12	Lew Kelly (Meyer)	105	20-1
13	Balliol (no boy)	113	6-1
14	Radio Gunner (Watson)	114	5-2
15	Lesinian (Carroll)	115	8-1

BASEBALL TODAY 3:30 P.M.
DIAL 730 WPIK
Detroit at Wash.

WE KNOW YOUR
SELLING & SERVICING Ford FOR OVER 30 YEARS
BEST!
Take Up to 12 Months to Pay for Major Repairs
Rebuilt Motors, $15 Down
STEUART MOTORS
6TH & NEW YORK AVE. N. W.
3RD & H STREETS N. E.

ANOTHER WALTER JOHNSON?
There may be many a potential big league ballplayer among you boys of the area. Help develop your talent at the Walter Johnson Memorial Schools.

KEEP IT SAFE!
CHECK IT OFTEN—
RECONDITION YOUR CHRYSLER OR PLYMOUTH BRAKE SYSTEM
FREE Inspection Made
EASY Payments if desired
WHEELER, Inc.
Chrysler-Plymouth
Direct Factory Dealer
Open 8 A. M. to 6 P. M. Mon. thru Fri.
4800-4820 Wisconsin Ave. EM. 4800

A COMPLETE SELECTION OF
FISHING Supplies
Just what you want and at prices you want to pay
2 BIG SPORT STORES
MT. VERNON
CYCLE & SPORT SHOP
932 G St. N.W., 5019 Wisconsin Ave.

EXCLUSIVE FEATURE
SAVES ENGINE WEAR
AC "5-Star Quality" Oil Filter Elements are the only elements having the acidproof glass cloth Collector Tube Trap. Can't rot and thus allow pollution of engine oil. Be safe. Insist upon this extra protection.
OIL FILTER AC SERVICE
BUY WHERE YOU SEE THIS SIGN

INVEST IN YOUR CAR'S APPEARANCE
• DRIVE A CAR YOU'RE PROUD OF
• GET A GOOD TRADE-IN
• GUARD AGAINST COSTLY RUST DAMAGE
Get our Low Price for Expert Body Bumping & Painting
Nash Departmentalized SERVICE
• REASONABLE PRICES
CAPITAL GARAGE
1320 NEW YORK AVE.
District 9500

YOU'LL LIKE IT!
WASHINGTON
Here's Something
EXTRA GOOD
Its better flavor comes from only one thing . . . more skillful brewing of the finest malt and hops, properly aged and mellowed thru 119 years' experience of the Yuengling family. Try it! Order . . .
SINCE 1829
Yuengling BEER ALE
D. G. YUENGLING & SON, INC., POTTSVILLE, PA.
Premium Distributors, Inc.—Phone EXecutive 6584
Rear 1237 Maine Ave. S.W., Washington 4, D. C.

Your car repaired
DOWNTOWN while you work or shop!
LEAVE your car at Mayflower Motors on your way to work, pick it up on your way home, expertly serviced and ready to drive. All makes repaired the famous Mayflower way —reliably RIGHT!
Mayflower Motors INC.
1125 15th Street N.W. RE. 0303
Your Downtown Lincoln-Mercury Dealer
Russell L. Klepfer • M. Marshall Marston

COMET
CUT RATE LIQUORS
1845 Columbia Rd. N.W.
AD. 7439
COCKTAILS 60 Proof
Du Bouchett DRY MARTINIS 23.75 CASE 1.99 FULL QUART (2 PINTS)
BLENDED WHISKEY CAMEL 1.99 Fifth
80% Grain Neutral Spirits. 80.6 proof.
American CHAMPAGNE 23.50 CASE 1.99 Fifth
Monte Carlo Brand Bulk Process
MARYLAND STRAIGHT RYE 3.89 Fifth
86 Proof—4½ Yrs. Old—C.&J.
BEER IN CANS 1.99 CASE
Bartel's

Forecasting... THE DAY'S PRIZE CATCH
From the River Spey to Bimini
NO MATTER how good the fishing ... something equally good at day's end is there—Johnnie Walker! For here's a Scotch of such unsurpassed smoothness and mellowness that only Scotland's cool mists, bred-in-the-bone distilling skill and clear spring waters can produce it.
Ask for Scotland's Favourite Son
JOHNNIE WALKER
BLENDED SCOTCH WHISKY
CANADA DRY GINGER ALE, INC.
New York, N. Y. Sole Importer
Both 86.8 proof
BLACK LABEL
RED LABEL
BORN 1820—still going strong

Maryland Wins Over Navy, 3-2; Hoyas Bow to Richmond, 7-5

Tar Heels Favored

Terp Track Team Off for League Meet

With an eye on second place in a 16-team field, University of Maryland's track squad entrains today for the Southern Conference games at Chapel Hill, N. C. Qualifying trials take place Friday with finals on Saturday.

North Carolina, conference champion for the past half dozen years, figures to win the title again, with Maryland, Duke and North Caroline State the likeliest to challenge the Tar Heels.

The Terrapins were conceded an excellent chance of upsetting North Carolina until their sprinting mainstay, George McGowan, pulled a leg muscle in a meet against Villanova last Saturday.

Nevertheles, the Terps figure to finish no worse than second in the 1-mile and 2-mile, javelin, high and low hurdles, 440 and broad jump.

In the two distance events, the Terps will enter Bob Palmer, Southern Conference cross-country king; Tyson Creamer, a freshman, who last year won the national scholastic cross-country title; Lindy Kehoe, kid brother of Coach Jim Kehoe, and Herbie White. Palmer has been running the mile in around 4:23.

Ike Eichhorn, back to defend his conference javelin title, has been tossing the spear 195 feet with consistency. Mario Salvanelli and Carl Ruback have both been winning their share of hurdle events.

Maryland has another defending champion in Ed Matthews, speedy quarter-miler.

Silver Hill Bows, 6-2, To Fire Department

Ben Harrelll pitched a four-hitter while Bernie Cady and Barney Wallerstein had three hits apiece to give the D. C. Fire Department a 6-2 victory over Silver Hill yesterday in an Eastern Recreation league game on the Ellipse.

Fire Dept.	AB	H	O	A	Silver Hill	AB	H	O	A
Cady,cf	5	3	0	0	Jarboe,2b	4	0	6	3
Larrick,ss	5	0	1	0	DeGroot,cf	4	0	5	2
Davis,c	4	2	12	0	Curtain,3b	2	0	1	3
W'stein,2b	5	3	1	4	Marshall,ss	4	2	2	3
Moore,1b	4	1	9	0	Enzor,rf	4	0	1	0
Krug,lf	2	1	2	0	Morris,lf	4	0	3	0
Vaughn,rf	5	2	1	0	Palmer,1b	4	2	8	0
Farr,3b	4	0	1	2	Gluth,c	4	0	1	1
Harrel,p	4	1	0	3	Dobson,p	3	0	0	2
Totals	38	13	27	9	Totals	33	4	27	14

D. C. Fire Dept.	120	020	100—6
Silver Hill	110	000	000—2

Runs—Davis (2), Wallerstein, Krug, Farr, Harrel Curtain, Palmer. Errors—Marshall, Moore, Farr. Runs batted in—Moore, Davis, Cady, Harrel (2), Vaughn, Marshall. Two-base hits—Vaughn, Marshall. Stolen bases—Larrick, Dobson. Strikeouts—Harrel, 11. Walks—Harrel, 3; Dobson, 4.

Terps Beat Burton, Tars' Top Pitcher

Annapolis, Md., May 12 (AP).—Navy marooned 12 base runners today as Maryland exploited two scoring opportunities to beat the Midshipmen, 3-2.

Ronnie Burton, Navy's top-notch pitcher, allowed only seven hits and yielded but one walk, but his mates were unable to produce more than two runs from the 11 bingles they colected off Joe Fitzpatrick.

It was the fourth loss for the Academy squad and Maryland's ninth win in 17 games.

Maryland	AB	H	O	A	Navy	AB	H	O	A
T'inski,2b	4	2	3	3	A'strong,2b	4	4	3	3
Hunton,3b	4	0	1	7	Searle,cf	5	0	3	0
Andrus,cf	4	1	2	0	Killeen,rf	3	0	0	0
Sileo,rf	4	1	1	0	Hawkins,rf	2	0	1	0
E'weller,lf	4	1	1	1	Frahler,lf	4	3	3	0
Keene,1b	3	0	13	0	Boney,3b	5	1	3	3
Brewer,ss	3	1	0	1	Brendle,1b	4	1	8	0
Miles,c	3	1	6	0	Buck,cc	3	1	2	3
F'rick,p	3	0	0	1	Morrissey,c	4	1	3	0
					Burton,p	4	0	1	0
Totals	32	7	27	13	Totals	38	11	27	9

Maryland	000	020	010—3
Navy	100	001	000—2

Runs—Emsweller, Brewer, (2), Armstrong, Brendle. Errors—Brewer (2), Keene, Buck. Runs batted in—Frahler, Miles, Morrissey, Tuminski. Two-base hits—Emsweller, Andrus, Brewer. Three-base hit—Tuminski. Sacrifice—Buck. Double plays—Boney (unassisted); Buck, Armstrong and Brendle. Left on bases—Maryland, 3; Navy, 12. Base on balls—Burton, 1; Fitzpatrick, 2. Strikeouts—Burton, 1; Fitzpatrick, 2. Wild pitch—Fitzpatrick. Umpires—Mattingly and Purdy. Time—1:40.

How the Nats Are Making Out

BATTING

(Does not include Wednesday night game)

	G.	AB.	R.	H.	Hr.	Rbi.	Sb.	Pct.
Garcia	2	1	0	1	0	0	0	1.000
Scarborough	1	2	1	1	0	0	0	.500
McBride	12	33	3	12	1	8	0	.364
Vernon	20	77	11	23	0	7	3	.299
Evans	10	26	4	8	0	2	0	.308
Early	12	35	4	10	0	2	0	.286
Yost	20	71	12	20	0	7	0	.282
Kozar	19	61	10	14	0	8	1	.230
Coan	20	83	7	10	1	11	3	.241
Wooten	12	37	2	10	0	1	0	.270
Culbertson	10	25	1	5	0	3	0	.200
Sullivan	11	34	4	7	0	5	1	.206
Masterson	4	11	1	2	0	0	0	.182
Christman	13	45	3	8	0	4	0	.178
Wynn	11	23	2	4	0	2	0	.174
Hudson	5	13	1	2	0	0	0	.154
Robertson	14	41	2	6	0	1	2	.146
Candini	2	0	0	0	0	0	0	.000
Haefner	5	10	0	1	0	0	0	.100
Meeks	3	2	0	0	0	0	0	.000
Pieretti	3	0	0	0	0	0	0	.000
Thompson	4	0	0	0	0	0	0	.000
DiFani	2	2	0	0	0	0	0	.000
Ferrick	5	1	0	0	0	0	0	.000

PITCHING

	G.	IP.	H.	BB.	SO.	W.	L.	Pct.
Ferrick	3	8⅓	4	2	4	1	0	1.000
Scarborough	1	6	3	3	2	1	0	1.000
Wynn	5	43	40	18	12	3	2	.600
Masterson	4	30⅔	25	16	11	2	1	.667
Hudson	5	36	36	13	12	1	2	.333
Haefner	5	36	36	16	9	1	4	.200
Garcia	2	2	0	3	1	0	0	.000
Candini	2	4	0	2	1	0	0	.000
Thompson	4	4⅓	7	4	2	0	1	.000
Pieretti	3	4⅓	5	1	1	0	0	.000

Saints Take Opener

The D. C. Recreation Department 6 o'clock softball league opened yesterday as St. Stephens nosed out D.G.S., 6-5, at West Potomac. Howard Mariam hit a homer for the losers and Henry Butler repeated the feat for the Saints.

71 Women Play For Post Cup

Seventy-one class "B" women golfers will compete for The Washington Post Cup at a tournament at the Army and Navy Country Club Friday.

Starting time for the tourney will be 9 a. m. Entrants are requested to bring their own caddies.

STARTING FROM FIRST TEE:

9:00—Mrs. (Wash.) BoB,SHRDL HRDU 9:00—Mrs. Roy Brister (Wash.) and Mrs. L. E. Hutchison, Wash.; 9:05—Mrs. F. W. Chambers (Man.) and Mrs. Frances Morgan (Man.); 9:10—Mrs. G. R. Levy (P. G.) and Mrs. Marie Spates (P. G.); 9:15—Mrs. R. O. Cork (A. & N.) and Mrs. Mildred Brown (Wood.); 9:20—Mrs. W. S. Hipps (A. & N.) and Mrs. H. P. Tappy (A. & N.); 9:25—Mrs. R. C. Sutliff (A. & N.) and Mrs. J. Y. Lictenwalner (A. & N.); 9:30—Mrs. J. A. Brooks (B. H.) and Mrs. Lois Kessler (B. H.); 9:35—Mrs. Gene Olmi (B. H.) and Mrs. Dallas Rand (B. H.); 9:40—Mrs. Alfred Brand (B. H.) and Mrs. Walter Dinsmore (B. H.); 9:45—Mrs. Chas. Penn (Cong.) and Mrs. C. J. Wilkinson (Cong.); 9:50—Mrs. John Meyers (Cong.) and Mrs. Frank Helan (Cong.); 9:55—Mrs. John Hopkins (Col.) and Mrs. H. O. Porter (Col.). 10:00—Mrs. B. V. LaVine (P. G.) and Mrs. Paulina Remey (P. G.); 10:05—Mrs. J. H. Nash (Man.) and Mrs. Alfred Loda (Man.); 10:10—Mrs. Ann Brown (P. G.) and Mrs. Geo. Freeman (P. G.); 10:15—Mrs. Virgil S. Meyers (Man.) and Mrs. R. C. Mitchell (Ken.); 10:20—Mrs. D. S. Platt (Man.) and Mrs. C. F. Anderson (Man.); 10:25—Mrs. Stanley Franks (Man.) and Mrs. James Somes (Ken.); 10:30—Mrs. Wm. Werber (Col.) and Mrs. Cochran Fisher (Col.); 10:35—Mrs. T. M. Cuvillier (I. S.) and Mrs. Ted Burrows (Man.); 10:40—Mrs. Shirley Hayman (I. S.) and Mrs. Virginia Klopp (I. S.); 10:45—Mrs. Harry Kipp (I. S.) and Mrs. Vernell Pansler (I. S.); 10:50—Mrs. M. C. Pillius (Ken.) and Mrs. J. P. Brantley (Ken.); 10:55—Mrs. James E. Gardner (Wash.) and Mrs. R. L. Hutchison (Wash.); 11:00—Mrs. A. G. Simmons (Wash.) and Mrs. H. B. Willey (Wash.).

STARTING FROM TENTH TEE:

9:30—Mrs. J. D. Morgan (Ken.) and Mrs. J. H. Kerr (Ken.); 9:35—Mrs. C. A. Jostes (Ken.) and Mrs. Carl Werner (Ken.); 9:40—Mrs. P. W. Yager (Ken.) and Mrs. D. Dort (Ken.); 9:45—Mrs. E. C. Atwood (Ken.) and Mrs. C. Radick (Ken.); 9:50—Mrs. G. E. Bond (Ken.) and Mrs. Ed. Kreutzberg (Ken.); 9:55—Mrs. L. Hynes (Ken.) and Mrs. Haydn Alldredge (Ken.); 10:10—Mrs. D. R. Monsees (Wash.) and Mrs. H. M. Nelson (Wash.); 10:15—Mrs. R. E. Aldred (Wash.); Mrs. T. O'Halloren (Wash.) and Mrs. John R. Keppler (Man.).

WANTED

Men and women who are unmarried and enjoy good company, and who like to fish on Chesapeake Bay, ride horses, swim, bowl, fly, play golf, or who like a good clambake, dance or card party. If you are over 20, and of good character, phone, 1 to 9 p. m.

JUST FOR FUN CLUB
1612 20th St. N.W. DE. 2500

AUTOMOBILE SERVICE ON ALL MAKE CARS
SUPER CHEVROLET SERVICE
For dependable, satisfying car performance, make sure it gets the best servicing. Be sure by coming in regularly to our service department.
LUSTINE - NICHOLSON MOTOR COMPANY, INC.
Hyattsville, Md. WArfield 7200

Georgetown Blows 5 to 2 Advantage

University of Richmond spotted Georgetown a 5-2 lead in the first four innings, and then rallied to beat the Hoyas, 7-5, yesterday at Georgetown. It was Richmond's second win over Georgetown this season.

The Spiders whittled away at Georgetown's three-run lead with a run in the sixth and another in the seventh. Then they broke loose with a three-run barrage in the eighth to sew up the game.

Jack Nelson led off Richmond's big inning with a walk and came around on Ted Billingsly's single, an error and Joe Stevens' fielder's choice. Charlie Mattox sent Billingsly and Stevens home with a single. Mattox was Richmond's pacemaker with two singles and a double. He drove home four runs and scored one.

G. U.	AB	H	O	A	Richmond	AB	H	O	A
Naples,ss	3	2	2	2	Metzger,rf	5	2	0	2
Connors,2b	5	0	3	1	Nelson,ss	4	1	2	1
Raba,cf	5	0	0	0	B'ingsly,cf	5	1	3	0
C'ley,lf,1b	5	1	6	0	Stevens,1b	5	0	10	1
Alagia,rf,lf	4	2	0	0	Mattox,2b	5	3	0	3
Palvey,3b	2	0	2	2	Bolen,lf	4	0	3	0
Moskal,c	4	1	5	1	Morris,3b	2	2	2	3
O'D'erty,1b	3	1	8	0	Setien,c	2	0	7	0
aDeLio	1	0	0	0	K'patrick,p	5	1	0	1
Garcia,p	1	0	0	2					
N'hart,p	2	0	0	2	Totals	37	10	27	11
Gorra,p	0	0	0	0					
bMiller,rf	1	0	1	0					
O'C'nor,p	0	0	0	1					
Totals	36	7	27	11					

aFlied out for O'Doherty in eighth.
bGrounded out for Gorra in eighth.

Richmond	200	001	130—7
Georgetown	031	100	000—5

Runs—Naples, Corley, Alagia, Palvey, O'Doherty, Metzger, Nelson (2), Billingsley, Stevens, Mattox, Morris. Errors—Naples, Connors, Corley, Palvey (2), O'Doherty, Stevens, Bolen, Morris. Runs batted in—Nelson, Mattox (4), Morris, Alagia, Palvey, O'Doherty (2). Two-base hits—O'Doherty, Mattox. Stolen bases—Mattox, Naples (2). Sacrifices—Billingsly, Setien. Strikeouts—Garcia, 1; Newhart, 2; Kilpatrick, 6. Base on balls—Garcia, 4; Newhart, 4; Gorra, 1; Kilpatrick, 6. Hits—Garcia, 2 in 3⅔; Newhart, 5 in 3⅔; Gorra, 1 in ⅔; O'Connor, 2 in 1. Losing pitcher—Newhart.

SEAT COVER SPECIAL
2 Days Only! FRIDAY AND SATURDAY
FIBRE! Get Yours NOW
SLIP THEM ON IN A JIFFY
$3.95 Coupes
$6.95 Sedans, Coaches
Mail and Phone Orders Promptly Filled
K&L AUTO UPHOLS. CO. 1315 13th St. N.W. DU. 8975 • OPEN SAT.

Coolidge Beats Plebes, 9 to 8; Gonzaga Upsets Tech 6-3

Harry Coffman slammed a two-run triple in the seventh inning to give Gonzaga a 6-3 upset victory over McKinley Tech yesterday on the Ellipse. The win was Gonzaga's fifth against three losses and a tie.

Gonzaga	001	101	3—6	9	5
Tech	002	001	0—3	2	1

McHenry, Berling (7) and J. Hogan; Stewart and Bovello, Speaker.

Annapolis, Md., May 12 (AP).—Calvin Coolidge High School of Washington piled up six runs in the first two innings and held on through a seventh-inning rally by the Navy Plebes today to defeat the Academy team, 9-8. The game was called at the end of the seventh inning.

Calvin Coolidge	330	300	0—9	8	9
Navy Plebes	102	021	2—8	4	1

Stewart, Duvall and Mehalic; Rook, Bartuska and Disley.

Bullis Wins Easily

Howie Hansen's three-run double was the big hit as Bullis Prep downed Bainbridge Naval Training Station, 10-1, yesterday at Bullis. The win boosted Bullis up to the .500 mark with four wins against four losses.

Bainbridge	100	000	0—1	2	1
Bullis	101	017	x—10	9	1

Mathers, Howard (4), Holsizer (5) and Stover; Kukowski, Geslin (4), Thamm (6) and Hearn, Mergel (5).

Armstrong Victor

Norwood Walls pitched his fifth straight victory and gave Armstrong High its sixth straight win, 6-4, over Dunbar High in a Negro Interhigh league game yesterday.

Dunbar	010	120	0—4	8	2
Armstrong	021	210	x—6	8	3

Tapscott and Ratchford; Walls and Stone.

Dean Stars at Bat

Russell Dean socked a triple and homer as Montgomery Junior College larruped Devitt Prep, 17-2, yesterday at 16th and Kennedy sts. nw. Winning pitcher, Don Benson, gave up only one hit. Montgomery now has a 7-3 record.

Devitt	000	110	0—2	1	8
Montgomery	352	430	x—17	11	6

O'Neill, Bauman (5) and Schutts; eBnson and Rich.

GU Prep Romps

Georgetown Prep romped to a 13-2 victory over Priory yesterday at Garrett Park.

Priory	100	010	0—2	3	0
G'town Prep	533	020	x—13	10	3

Shipe, Pitts (2) and Hickey; Claxton, Nolan (5) and Brown.

Chaney to the Rescue

Annapolis, May 12.—Fine relief pitching by Dave Chaney enabled Maryland Park High to defeat Annapolis, 9-5, here today. Coming in with one out and the bases loaded in the third inning, Chaney pitched scoreless, one-hit ball.

Maryland Park	242	001	0—9	5	3
Annapolis	320	000	0—5	9	5

Hill, Chaney (3) and Lare; Mumford, Collins (2) and O'Neale.

Coolidge Beaten By Central, 59-57

Pat Ruppert won the 440 and the 880 to pace the Central High track team to a 59-57 victory over Coolidge yesterday at Central.

SHOT PUT—Prestakis (C); Moore (Cool.); Weiss (Cen.). Distance—44 ft. 3 in.

MILE—Beall (Cent.); Thomas (Cen.); Jones (Cool.). Time—4:54.3.

120-YARD HIGH HURDLES—Rakow (Cen.); Riddle (Cen.); Weigel (Cool.). Time—0:17.

100-YARD DASH—DeMoss (Cool.); Klein (Cool.); tied for third: Dunker (Cen.) and Lion (Cen.). Time—0:10.6.

POLE VAULT—Leathery (Cen.), Rowzie (Cen.); Buster (Cool.). Height—9 ft. 6 in.

440-YARD DASH—Ruppert (Cen.); Godfrey (Cool.); Barnum (Cool.). Time—0:57.6.

880-YARD DASH—Ruppert (Cen.); Carruth (Cen.); Thomas (Cen.). Time—2:10.4.

DISCUS THROW—Moore (Cool.); Hill (Cen.); tied for third: Weiss (Cen.) and Holton (Cool.). Distance—103 ft. 1 in.

110-YARD LOW HURDLES—Riddle (Cen.); Rakow (Cen.); Sigworth (Cool.). Time—0:28.1.

220-YARD DASH—DeMoss (Cool.); Baron (Cen.); Klein (Cool.). Time—0:25.7.

HIGH JUMP—Dunker (Cen.); Langrall (Cool.); tied for third: Jones (Cool.), McRorris (Cool.) and Weiss (Cen.). Height—5 ft. 10 in.

BROAD JUMP—Rubenstein (Cool.); Barrett (Cool.); Moore (Cool.). Distance—20 ft. 6 in.

MILE RELAY—Won by Coolidge (Godfrey, Barnum, Coulson, Weigel). Time—3:48.3.

HALF-MILE RELAY—Won by Coolidge (Godfrey, Magruder, Klein, DeMoss). Time—1:42.6.

Episcopal Netmen Whip Friends, 8-1

Evans Attwell and Frank Meade led Episcopal High of Alexandria to an 8-1 tennis victory over Sidwell Friends yesterday on the losers' courts. It was the fifth win in seven matches for Episcopal.

HANDLEY'S Ford SPECIAL
$38.95
CARBON—RINGS—INSERTS
Install rings and inserts, clean carbon, clean oil pan, clean oil pump, new gaskets, new oil.
"Your Neighbor Knows Our Reputation"
HANDLEY MOTOR COMPANY
3730 Georgia Ave. N.W.
GE. 5412
Ga. Ave. at Piney Br. Rd.
TA. 6060

ONE OF WASHINGTON'S
LARGEST
Oldsmobile
DEALERS!
See The New FUTURAMIC OLDSMOBILE... At
KEARNEY OLDSMOBILE
7 New York Ave. N.E., RE 6444

IMPORTED
BLACK HORSE ALE
Canada's finest is worth the difference!

Black Horse Ale, Inc., New York, N. Y.
DAVID G. TAVAN, INC.
1911 New York Avenue N.E.
Washington, D. C.—Telephone ATlantic 8000
GLOBE DISTRIBUTING CO.
728 N. Henry Street
Alexandria—Telephone OVerlook 3400

LEADING THE WAY INTO A NEW GOLDEN ERA

FLEET OF THE FUTURE!

*Hydra-Matic Drive, white sidewall tires, optional at extra cost.

FUTURAMIC OLDSMOBILE

Here's that terrific trio of smart new Oldsmobiles you've heard so much about! The Futuramic Convertible—with its racy, youthful look and all its automatic features. The Futuramic Club Sedan—so low, broad and gracefully tapered in style. And the Futuramic 4-Door Sedan—the car with comfort and visibility beyond anything you've known.

Every one of these new Series "98" Futuramic Oldsmobiles is ahead of the times in performance, too. A new high-compression head adds horsepower to the engine—makes Hydra-Matic Drive* even more notable for its "no-clutch, no-shift" smoothness. And once you step down on the accelerator to WHIRLAWAY . . . then you'll *feel* what Futuramic means!

GM GENERAL MOTORS HYDRA-MATIC DRIVE WITH Whirlaway

KEARNEY OLDSMOBILE CO.
7 New York Ave. N.E.
Washington, D. C.

COMMUNITY MOTORS, Inc.
4800 Hampden Lane
Bethesda, Md.

PAUL BROS., Inc.
5220 Wisconsin Ave. N.W.
Washington, D. C.

MANN MOTORS, Inc.
925 Jesup Blair Drive
Silver Spring, Md.

CAPITOL CADILLAC-OLDSMOBILE CO.
1222 22nd St. N.W.
Washington, D. C.

LUSTINE-NICHOLSON MOTOR CO., Inc.
5600 Baltimore Ave.
Hyattsville, Md.

POHANKA SERVICE, Inc.
1126 20th St. N.W.
Washington, D. C.

ALBER OLDSMOBILE, Inc.
1630 14th St. N.W.
Washington, D. C.

OLMSTEAD MOTOR CO.
2000 Wilson Blvd.
Arlington, Va.

Tune in Henry J. Taylor, Mutual Network, Mondays and Fridays

Palestine 'Rights' Asked of Congress

A group of more than 400 persons representing the "George Washington Legion" paraded here yesterday to seek congressional authorization to serve in Palestine without losing their citizenship.

The legion is affiliated with the American League for a Free Palestine. After meeting at the Capitol, the group, which hopes to have 20,000 persons on its roster, marched to the Monument to place a wreath. A delegation also conferred with aides at the White House.

After meeting with the legion members, Senator Warren G. Magnusen (D., Wash.) introduced a bill which would allow volunteers serving in Palestine "to keep the peace" to serve without losing citizenship. It is the counterpart of a similar bill in the House.

Spokesmen for the legion said it would seek affiliation with the United Nations and will attempt to serve as a police force in the Holy Land. Most of the legion members are war veterans, it was said.

PALESTINE—From P. 1

Jews Close Frontiers

states would proclaim martial law.

Haganah, which on Saturday will become the first Jewish army in Christian times, went on a full war footing. War correspondents probably will be accredited formally to it.

Haganah militiamen prepared here to seize all public buildings Friday.

This decision came immediately after the announcement that Gen. Sir Alan Cunningham, British high commissioner, will leave here Friday, with his troops, to sail from Haifa in the cruiser Euryalus as the stroke of midnight ends 25 years of British rule.

Seizure of Jerusalem will give the Jews control of Palestine's four greatest cities. They already have Tel Aviv and Haifa.

Arabs today asked Mayor Israel Rokah of Tel Aviv to take over the essential services of Jaffa, Tel Aviv's Arab sister city.

In Tel Aviv, whose suburb of Sarona is to be the Jewish capital, Haganah for the first time in its history started naming its officers in their public activities.

The position in the Bab el Wad battle was obscure.

Tonight Arab and Jewish claims differed sharply. The Arabs said the Jews were defeated definitely, with 300 men killed, including the Haganah commander. Haganah men said that despite the continuing fighting they had managed again to clear the Jerusalem-Tel Aviv highway and were moving a test convoy toward the Holy City.

A second heavy battle was reported under way at Kfar Etzion, near Bethlehem, south of Jerusalem.

Gen. G. H. A. MacMillan, British commander in chief, announced British troops would be withdrawn as speedily as possible into a narrow coastal strip which will be their final evacuation enclave.

MEMO TO RESIDENTS OF
Diplomat Ap't.
Phone CO. 2090
FOR FREE DELIVERY
Unusually low prices
CLIFTON LIQUORS
2502-14th ST. N.W.
A THRIFTY STORE

"Keep Rollin' with Nolan"
NOLAN AUTOMOBILE LOANS
Favorable Rates
No Indorsers
1102 New York Ave. N.W.
Greyhound Bus Terminal
RE. 1200
Open Till 6 P. M.

there's only one
BACARDI
world's richest drink
RUM ... 86 & 89 Proof. Bacardi Imports Inc., New York

DIAMONDS WANTED!
Highest cash prices for diamonds, old gold
Rely on our 81 year record
Burnstine's
919 F Street, N. W.
81 YEARS OF RELIABILITY

Romance in the medical world! See The Post's new comic, "Rex Morgan, M. D."

NATIONS—From Page 1

Commissioner For Palestine

for the remainder of the current special assembly on Palestine.

Marshall Sees Truman

Announcement was made here shortly after Secretary of State Marshall conferred with President Truman in Washington.

[At Tel Aviv, Palestine, reliable sources told the United Press Secretary Marshall sent a personal message to David Ben-Gurion, Prime Minister-designate of the Jewish state. Moshe Shertok, Jewish Agency representative at United Nations headquarters, arrived from New York last night with the message. It has been hinted that attempts might be made to postpone the formal declaration of a Jewish state.]

After the earlier breakdown of efforts to set up a crisis government and before the new American announcement, Assembly delegates turned to a less ambitious plan to bring truce and mediation.

Assembly delegates turned to a plan to bring a truce to the Holy Land and mediate Arab-Jewish differences.

A 12-nation group of the special Palestine session agreed that the U. N. could not give up completely now even though the mediation efforts also might fail.

Cadogan Suggests Commission

Sir Alexander Cadogan of Britain suggested the U. N. should send some kind of a commission into Palestine regardless of Jewish or Arab opposition.

The group adjourned until 9:30 a. m. (EST) tomorrow. The breakdown came when Arabs rejected a plan for a shadow administration and Jews objected to main parts of it.

The British officially advised the U. N. during the day that they were ending their rule Friday midnight in Palestine—5 p. m., EST.

Dr. Julius Katz-Suchy of Poland said in committee he understood the United States was preparing to present a suggested solution. The American delegate made no immediate reply. American spokesmen also refused to comment off the floor.

Emergency Regime Opposed

In another Assembly working committee, Russia opened a last-ditch fight to prevent creation of an emergency regime for Jerusalem before British rule ends. The Arabs rejected the plan and the Jews provisionally accepted it.

The Security Council meanwhile was unable to reach any agreement on a request for 50 neutral observers to supervise traffic on the Jerusalem Tel Aviv road.

Recreation Leaders Study Use of Music

Seventy-five recreation leaders from the District Board of Recreation and Community Chest agencies yesterday attended a three-hour training course on music's place in the District's playground program.

The course, part of the Recreation Institute sponsored by the Council of Social Agencies' Recreation Division, was under the direction of Miss Marie Oliver of the National YWCA. The meeting was held at the YWCA building, 17th and K sts. nw.

Peoples has the way to stop
FALSE TEETH BREATH!
Wonderful new cleanser removes odor-producing film
5 TIMES FASTER
• Why risk offending with "denture breath" when you can get Plato at Peoples! This amazing new cleanser cuts through film 5 times faster—ferrets out "bad-breath bacteria" caught in crevices where brushing may not reach. And Plato DOUBLE deodorizes! Your plate tastes extra fresh! Only 39¢ at Peoples!
Plato
GET IT TODAY AT
PEOPLES DRUG STORES

Read this List!
You'll find a "Thrifty" store conveniently located near you!

NORTHWEST
ACME LIQUOR SUPPLY CO.
1400 North Capitol Street
MIchigan 4200

MUDRICK'S
14th and Irving Street N.W.
NOrth 2000

MID-CITY LIQUOR STORE
1216 Thirteenth Street N.W.
MEtropolitan 3000

ONTARIO LIQUORS
1733 Columbia Road N.W.
(Cor. Columbia & Ontario Rd.) CO. 3203

DIXIE LIQUOR STORE
3429 M Street N.W.
Opposite Key Bridge AD. 7713

CIRCLE LIQUORS
5500 Connecticut Ave. N.W.
(At Livingston St.) WOodley 0600

SHERMAN AVE. LIQUOR STORE
2901 Sherman Avenue N.W.
Cor. Harvard St. & Sherman Ave. CO. 3040

Hillco Market & Liquor
2016 Fourteenth Street N.W.
(14th and U Streets) DUpont 9030

JEFFERSON LIQUOR
5303 Georgia Ave. N.W.
(at Ingraham Street) RAndolph 1010

TOKAY LIQUORS, INC.
417 Eleventh St. N.W.
(Opposite Evening Star Bldg.) DI. 2242

PENN WINE & LIQUOR
1705 Pennsylvania Ave. N.W.
NAtional 3215

CLIFTON LIQUORS
2502 Fourteenth Street N.W.
Corner 14th & Chapin St. COlumbia 2090

KEYSTONE LIQUOR STORE
2104 Pennsylvania Ave. N.W.
REpublic 1914

THE CALVERT SHOP
2312 Wisconsin Avenue
3 doors south of Calvert Theater WO. 0300

NORTHEAST
COLUMBIA WINE & LIQUOR
1151 Bladensburg Road N.E.
FRanklin 6666

HAMLIN LIQUOR CO.
1812 Rhode Island Ave. N.E.
DUpont 4050

ROSE'S LIQUOR STORE
830 Bladensburg Road N.E.
ATlantic 7777

Weltman's Wines & Liquors
3935 Minnesota Ave. N.E.
(Opposite Senator Theater) TRinidad 5000

SOUTHEAST
Anacostia Thrifty Store
1205 Good Hope Road S.E.
(Corner Good Hope Rd. and Nichols Ave.) ATlantic 3610

Alloy's Fort Davis Liquor Co.
3847 Alabama Avenue S.E.
Top of Pa. Ave. Hill S.E. VIctor 2400

AVENUE WINE & LIQUOR
2318 Pennsylvania Ave. S.E.
LIncoln 4400

SOUTHWEST
GLOBE LIQUORS
620 Seventh Street S.W.
MEtropolitan 3796

WOHL'S, Inc.
624 Fourth Street S.W.
NAtional 6666

Cash-and-Carry Only. We Reserve the Right to Limit Quantities in Some Instances.

← There's a "Thrifty" Store in Your Neighborhood
THRIFTY BEVERAGE STORES
It's Smart to Buy at a "Thrifty" Store

Bottled-in-Bond
JAMES E. PEPPER BOURBON
3.99 FIFTH
5½-year-old Kentucky straight bourbon. 100 proof.
At "Thrifty" Stores

HAVANA CLUB Imported RUM
1.99 FIFTH
Imported rum at a real savings. 86 proof.
At "Thrifty" Stores

GLENDALE PRIVATE STOCK WHISKEY
1.99 FIFTH
A 25% straight whiskey and 75% grain neutral spirits. 80.6 proof.
At "Thrifty" Stores

Throw-Away Bottles!
COLONIAL BEER
2.09 CASE
Mellow, tangy. No deposit . . . no returns!
At "Thrifty" Stores

Delta Brand APPLE WINE
19c FIFTH
Made from the actual fruit. 12% by volume.
At "Thrifty" Stores

La Boheme California WINE
39c 3 Fifths $1
Burgundy. 11% to 14% by volume.
At "Thrifty" Stores

Save-Save-Save the "Thrifty" Way

4½ Years Old
C&J MARYLAND STRAIGHT RYE
3.89 FIFTH
Famous Maryland straight rye at its best! 86 proof.
At "Thrifty" Stores

"The King of Gins"
SILVER CROWN DRY GIN
2.69 FIFTH
Distilled from 100% grain neutral spirits. 90 proof.
At "Thrifty" Stores

Chateau Thierry Champagne & Sparkling Burgundy
1.99 FIFTH
Sparkling Burgundy and Champagne. Natural fermentation. 11 to 14% by volume. At "Thrifty" Stores

Imported by SCHENLEY
KINTORE SCOTCH
3.99 FIFTH
Mellow, aged Scotch that is 86 proof.
At "Thrifty" Stores

De La Chaume Imported COGNAC
3.98 FIFTH
Bottled in the leading cognac district of France. 84 proof.
At "Thrifty" Stores

Imperial Gold Medal 8-year-old SCOTCH
4.95 FIFTH
Fine imported Scotch. 8 years old, 86 proof.
At "Thrifty" Stores

Western State California WINE
2 FIFTHS $1
Port, sherry or muscatel. 18% to 21% by vol.
At "Thrifty" Stores

Merchants Kentucky Straight Bourbon
3.99 FIFTH
5-yr.-old straight bourbon. 86 proof.
At "Thrifty" Stores

5 and 7-year-old straight whiskies
Monticello Whiskey
3.39 FIFTH
35% straight whiskey, 65% grain neutral spirits. 86.8 proof.
At "Thrifty" Stores

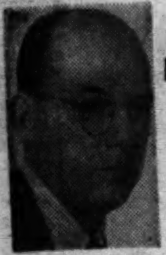

The Federal Diary

by Jerry Kluttz

SECTION B | LOCAL NEWS
Classified Advertising

The Washington Post

THURSDAY, MAY 13, 1948

Today On WINX
News on the Hour Every Hour.
12 Noon. Bill Gold.
11 P.M. World news report from Washington, London, Paris.

Decision on Sales Tax To Be Sought at Once; Other Plans Suggested

Proposed 2% Levy Debated in 4-Hour Committee Session; Continues Today

By Edward F. Ryan
Post Reporter

Congressional District leaders will seek a decision early next week on whether they will press for a new general 2 per cent retail sales tax in Washington.

This was announced at the end of a four-hour hearing yesterday in the Capitol. On the sales tax the lineup of witnesses was basically unchanged from previous hearings. The Commissioners, Board of Trade, and some other groups want it passed. Labor and consumer groups are fighting it.

The hearing will continue at 10 a. m. today in the Senate District Committee room. The hearings are being held before a joint District committee headed by Senator Harry P. Cain (R., Wash.) and Representative George J. Bates (R., Mass.)

Bates' Suggestions

Into the discussion, Representative Bates yesterday tossed these possible alternatives to a sales tax, which he opposes:

1. That the District might be permitted to issue bonds totaling six to seven million dollars a year for five years to help it over the logjam of needed public construction, especially for schools.

2. That a further increase in the real estate tax rate may be considered. Bates called on Tax Assessor Edward A. Dent to prepare a statement telling why the real estate tax rate should not be increased.

Bates said real estate taxes here are lower than those of comparable cities, but that he would be reluctant to see another increase now after the boost last year, which Dent estimated at about 29 per cent for most home owners.

All Congress has to do to force a real estate tax increase is to refuse to pass any legislation for new city revenue. Then if the 101-million-dollar budget for next year were finally enacted, the District Commissioners would have to use the legal authority they now possess to order a real estate tax boost that would cover the budget deficit, now figured at around four to five million dollars.

Maryland Plan Favored

Both the Board of Trade and District officials said any District sales tax passed by Congress should follow as closely as possible the Maryland sales tax law, with exemptions for food for home consumption, medicine and some other items, including sales under 14 cents. Some Congressmen favor a sales tax with no exemptions.

Commissioner John Russell Young declared the Commissioners are unanimous in their opinion that any further increase in the real estate and personal property tax at this time would be unsound and unwise.

"Inasmuch as they conceive it to be almost impossible to obtain a just income tax for the District," he said, "they urge the committee to support and recommend a sales tax accompanied by the repeal of the tax on individual incomes of less than $14,000."

On the sales tax, Commissioner Young declared the people here want it with some "minor" opposition. Later witnesses underscored the sharp dispute that has surrounded the sales tax proposal for many years.

In the lineup for the sales tax, Maj. Gen. David McCoach, jr., former District Engineer Commissioner and now top fiscal spokesman for the Washington Board of Trade, gave these reasons for adopting the levy:

1. It would yield a large amount of revenue, enough to balance the city budget for several years if there are no substantial budget increases.

2. No other source of sufficient revenue from existing tax laws is available save those that would be oppressive and injurious to the economic health of the community.

3. No other source of sufficient revenue is available through other new taxes.

4. The sales tax is peculiarly

See SALES, Page B16, Column 1.

10,000 More Men, Pay Rises, Asked in Internal Revenue

REVENUE: The Senate Appropriations Committee yesterday was asked to provide funds to hire 10,000 more Internal Revenue employes, and to raise the salaries of deputy collectors and revenue agents an average of $300 each.

President Truman and A. Lee M. Wiggins, Treasury Undersecretary, made the plea. Wiggins said it would take a year to hire and train the 10,000 new workers. He estimated the 27-million-dollar appropriation would bring in 250 million dollars in additional tax collections the following year. In fact, Wiggins offered to take the job on a contract basis and to split 50-50 with the Government.

The Undersecretary said that both Civil Service and the Budget Bureau were agreed that higher standards, grades and salaries should be worked out for deputy collectors and agents. The plan would be made effective if Revenue got $4,700,000 for those purposes.

COMMERCE: Thomas Blaisdell yesterday was designated as the Acting Assistant Commerce Secretary for Foreign and Domestic Commerce. He will take over the post being vacated by David K. E. Bruce. Blaisdell is director of the Office of International Trade. His designation is probably a prelude to his formal appointment to the "little cabinet." His would be an excellent appointment.

HOLIDAY: Memorial Day falls on Sunday, May 30. Which means that Monday, May 31, is a holiday in Government. However, a number of building guards and other maintenance employes must work on that Sunday, and Monday is their regular day off. Now, the question is—will they be paid double time for Sunday work? Civil Service says the answer is yes, they must be paid double time for Sunday work under the law.

NOTES: The Vursell subcommittee of the House Civil Service Committee yesterday okayed a bill which would permit postal employes in United States territories to get a 25 per cent differential in salaries paid in the States. Employes of most other Federal agencies now get the differential . . . William T. Sherwood, who will retire soon as Assistant Commissioner of Internal Revenue, has been invited by the Mexican government to advise it on a revamping of its tax collection system . . . Eric Biddle of the Budget Bureau is slated for a top post in the overseas operations of the Economic Cooperation Administration. He has been assigned to the United Nations.

CIVILIAN DEFENSE: Russell J. Hopley, director of civil defense planning in the Office of National Defense, is setting up his organization. Appointments include:

Clem D. Johnston of Roanoke, Va., a vice president of the Virginia Chamber of Commerce, as deputy director; Roger Delaney, formerly of the Labor Department, to be administrative assistant; William Westlake, former colonel in charge of Air Forces public relations, to be public information chief; Welton T. Ellis, to be liaison with other Federal agencies; William D. Wrightson, engineering chief, and Milton W. Buffington to be the contact for State and local governments.

ATOMIC ENERGY has only 35 employes whose salaries are more than $10,000 a year. Most of these people are scientists in the professional class. No administrative employe can be paid more than $10,000.

Chairman Hickenlooper of the Joint Atomic Committee, also reported that the AEC has 5000 employes today, about 1000 more than it had a year ago. He said its new budget would bring it up to a high of 5200 employes.

The chairman didn't say so, but AEC has 40,000 additional employes who are paid by private contractors. This is an increase of about 6000 over a year ago.

DRAFT: The bill of the Senate Armed Forces Committee carries a provision to protect Federal and District workers who would be drafted under it. It provides in clear-cut language:

1. That any Federal or District government worker who is drafted shall be restored to his old job, or to a position of like seniority, status, and pay if he is still qualified to perform its duties.

2. But if he isn't able to "perform the duties of such position by reason of disability sustained during such service but qualified to perform the duties of any other position in the employ of the employer, he shall be restored to such other position." Further, he shall be provided with like seniority, status, and pay, or the nearest thing to it.

Any employe would have to make application for reemployment within 90 days after he's discharged. Also, an honorable discharge would be needed to make him eligible for reemployment.

Meantime, Federal agencies plan to carry on military leave any employes who are drafted.

NOTES: The latest group of Internal Revenue employes who were given cash awards for merit suggestions is: Mary S. Klatt, Ben Goodman, Joseph Howell, Louise Dodge, Hala Paul, John D. Bowles and Gladys Nichols . . . Helen J. Neville has retired from the Army Intelligence staff after 30 years of service. She was a research analyst . . . A Committee on Women's Permanent Housing Project has been set up to try to persuade both the Administration and the Congress to keep the Arlington Farms Government girl dormitories open. It is opposed to the suggestion that farm expenses be cut by firing maids and other employes.

Police List Of 'Biggest Gamblers' Totals 145

Names, Addresses Are Gathered for Grand Jury to Be Impaneled Monday

Police yesterday completed their work of gathering information on Washington's "bigger gamblers"—with the list growing from 138 to 145 names, it was learned.

The names and addresses of the alleged gamblers has been requested by United States Attorney George Morris Fay, who will present this information to the special grand jury which will be impaneled Monday.

The list, with the addition of police records of the persons involved, was rushed to completion with the aid of 12 rookies from the Police Training School, who reportedly volunteered their time to type-up the records.

Blick Heads Special Squad

Lieut. Roy Blick, vice squad chief, has headed a special squad of six detectives preparing the information. It was not revealed where the 'new" names were obtained.

It was the original list of names which figured in a letter-writing dispute between Fay and Police Supt. Robert J. Barrett. Fay, in answer to a letter from Barrett, said he could not accept an offer of police investigators in the probe, leaving that issue for the grand jury to decide.

Then, when Barrett wrote that Fay already had requested some police aid, through the use of Lieut. Blick and a special squad of men, Fay disclosed that this work involved addresses for the list of "138 bigger gamblers of Washington."

Yesterday, there were further reports of increased "tightening" of gambling activities in this area, added to earlier indications that the coming probe is making it increasingly difficult to place numbers or horse race bets.

Unauthorized 'Investigation'

In another gambling development yesterday, it was announced that someone is doing some unauthorized "investigating" here, passing himself off as a Senate District Committee prober.

Disclosing that such a person has visited a Federal Government department, in the name of Committee Chairman C. Douglass Buck (R., Del.) and the committee, J. George Stewart, chief clerk of the committee, announced yesterday:

"Neither Senator Buck nor the committee has anyone investigating the Metropolitan Police Department of the District of Columbia, and requests that if any citizen, groups, or departments of both the Federal and District government . . . are contacted by anyone in the name of the chairman or the committee, the Senate District Committee should be notified at once and steps will be taken to apprehend such person."

Club Madre Late Liquor Sale Charged

Two police vice squad members charged yesterday that drinks were sold after hours last March at Club Madre, 2204 14th st. nw., which operates under a Class C liquor license. The case was taken under advisement.

The charges came during an Alcoholic Beverage Control Board hearing of four counts alleging after-hours sale at the club, owned by the Washington Restaurant Corp., ABC Chairman Alan W. Payne said.

The charges were denied by Mrs. Theo Buford, vice president, treasurer and manager of the corporation, who maintained she closed the club at legal hours, Payne stated.

Policeman Silas C. Vaughan testified he ordered and was served a drink after closing hours.

Policeman W. A. Dalrymple said he saw alcoholic beverages served after hours once, and observed lights on and patrons entering and leaving the club after hours three other times.

Mrs. Buford claimed the corporation was subleasing the premises from Odessa Madre, who is neither a member nor an employe of the corporation and has no authority to serve or sell drinks.

Doctors to Confer

The United States Naval Hospital, at Bethesda, Md., will sponsor a symposium on acute pancreatitis at 1 p. m., Friday, at the medical center. Five specialists will participate.

Trolley Car Injures Man, 38; Woman Driver Hits Lightpole

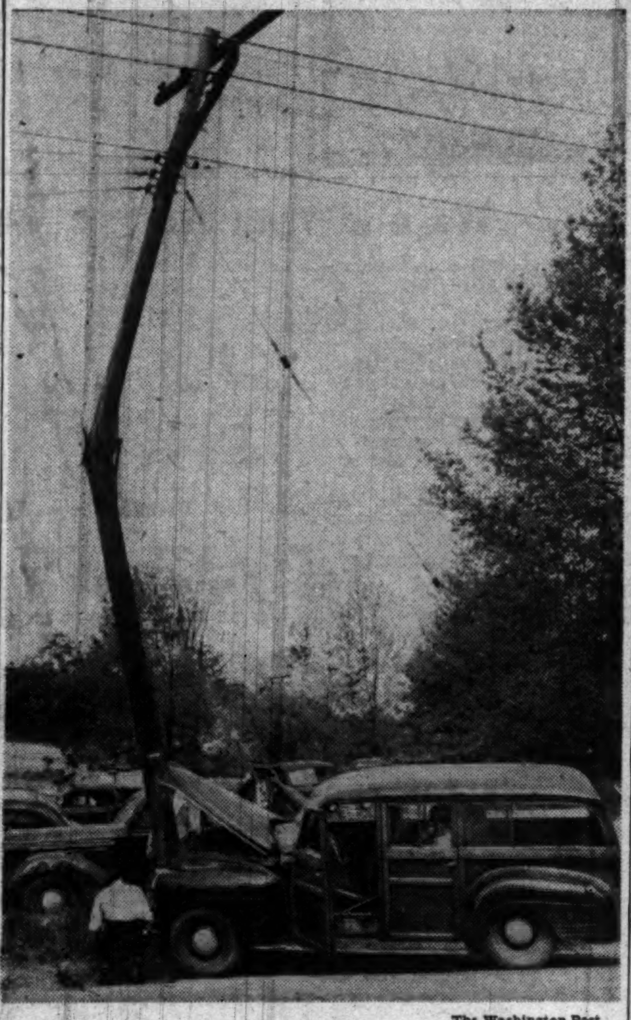

The Washington Post

POLE CRACKER—Two women and three children escaped serious injury yesterday when this station wagon struck a telephone pole in the 4900 block of Benning rd. ne. Note how the impact snapped the pole. Police said the car was driven by Mrs. Ann Watkins, 26, of 4349 Southern ave., Bradbury Heights, Md. She told police she turned to admonish the children seated in the back and lost control of the car

A 38-year-old man was injured seriously at 2:40 p. m. yesterday when he was struck by a streetcar in front of 3110 Georgia ave. nw.

Five persons were hurt, none seriously, when a woman automobile driver turned to admonish her children and crashed into a streetlight pole on Benning rd. beyond 49th st. ne.

Struck by the streetcar was Clinton Rivers, 602 Kenyon st. nw. He was taken to Freedman's Hospital with a skull fracture. Police said the streetcar was operated by Robert E. Pearson, 34, of 14 Farragut pl. nw.

In the second accident, at 3:20 p. m., police said the driver, Mrs. Ann Watkins, 26, of 4349 Southern ave., Bradbury Heights, Md., told them she lost control of her car when she turned around to quiet her children.

Mrs. Watkins suffered arm bruises. Her son, Michael, 5, received a cut on the head and possible back injury, and daughter, Charlotte, 3, chin cuts. A friend, Mrs Mary Frances Binnix, 4490 Lily Ponds dr. ne., suffered cuts on the nose, and her daughter, Linda Lee, 4, arm bruises. They were treated at Casualty Hospital.

Group's Goal

Increase Is Urged in Direct Aid

Increase of direct service to families and individuals must be one of the goals of the Family Service Association of Washington, its board was told yesterday in a report by President G. Howland Chase.

At the annual meeting of the association, Mrs. Mildred Kilinski, director, said 2686 families and individuals had received service from the association during 1947, an increase of 75 per cent in the last two years in the count of families receiving help.

Mrs. Kilinski said 65 per cent of the people who asked for help in 1947 were using the agency for the first time. A total of 158 families or individuals were helped in the department for the blind.

The board elected Benjamin W. Thoron as its new president, succeeding Chase. Other officers named include Mrs. E. K. Morris and Charles Carroll Morgan, vice presidents; Francis E. Hildebrand, treasurer, and Mrs. Kilinski, secretary.

Brooks Potter, president of the Family Service Association of America, who addressed the group, asked for the help of the laymen in meeting and solving four national problems.

These he listed as: (1) securing adequate public assistance; (2) integrating social welfare agencies in the Nation (he pointed out there are now more than 200 national organizations engaged in some sort of social work); (3) bringing the aged into economic and social life in the community rather than treating them simply as dependents of the state, and (4) educating the general public for family living.

As board members, he said laymen have the responsibility of controlling agency policy, picking a good executive, interpreting the purpose and goals of the agency to the public, and understanding the professional case workers.

Union Records Were Burned, Widow Says

The defense rested in the $100,000 labor conspiracy case in District Court yesterday after the widow of a union official testified he destroyed union records under a threat of death.

Summing up in the union treasury looting conspiracy case against four one-time officers of International Hod Carriers and Building Laborers Union locals and one builder will begin this morning before a jury and Justice Alexander Holtzoff. Special Prosecutor Leo A. Rover was scheduled three hours for his argument.

The witness who told of the death threat was Mrs. Eleanor Kiesgen, Takoma Park. Her husband, Matthias Kiesgen, was under indictment in the case when he died more than two years ago.

Kiesgen, bookkeeper for the Laborers' District Council here, one morning in 1943 went to the basement of their home and burned business records of the union, the widow said.

"He told me he had collected them at the union hall and Kelly would kill him if he did not burn them," she testified. "I went upstairs and collapsed."

She was referring to Larry Kelly, then secretary-treasurer of the local, who is now missing and reportedly dead in the south Pacific.

Still remaining in the case as defendants are George Morgan, Isaac Weiner, Evans Hamilton, George Plummer and Faust Moreschi.

High Court Action Asked In Milk Case

Direct Appeal Made by U. S. in Suit Dismissed In District Court

An appeal direct to the Supreme Court yesterday was sought by the Government on the recent dismissal of milk-marketing conspiracy charges here.

District Court Justice Richmond B. Keech dismissed the charges against eight defendants on April 27, on the grounds that the allegations made in the antitrust indictment did not constitute a crime.

Acquitted by his verdict was the Maryland-Virginia Milk Producers Association and its secretary-treasurer, Bruce B. Derrick, and Chestnut Farms-Chevy Chase, Thompson's, Richfield, Alexandria, Wakefield and Harvey dairies, and Safeway Stores' Lucerne Milk Co.

Government's Contention

In a notice of appeal filed yesterday in District Court by George T. Washington, Acting Solicitor General, the Justice Department asked that the Supreme Court, instead of the Court of Appeals, hear its appeal, because it involves an interpretation of the Sherman Act.

Dismissal of the restraint of trade indictment on the grounds that the producers' association was operating within the immunity from antitrust prosecution given to farm cooperatives, "seems to be a clear misapplication of the interpretation placed upon . . . (the) statutes" in a previous case, the Government declared.

Early Action Unlikely

In addition, the Government contended:

"This appeal presents the further substantial question, upon which this court (the Supreme Court) has not passed, as to the extent to which a farm cooperative may lawfully go in eliminating competition from producers (who are) not members of the cooperative, and among distributors, through the use of exclusive dealing contracts and other trade restraining practices as charged in the indictment."

If the Supreme Court agrees to entertain the appeal, the Justice Department said, the appeal probably will not be argued until next fall, because of the court's summer recess.

Unemployed Veteran Hangs Self in Garage

A 37-year-old unemployed veteran wrote instructions that he be given a "cheap" funeral and then hanged himself in a garage yesterday.

The victim, John S. Hayman of 1705 Bay st. se., was certified a suicide by Coroner A. Magruder MacDonald.

Hayman's body was found hanging by a clothesline from a beam in a garage he rented in the rear of 1730 Massachusetts ave. se. His glasses and a suicide note were lying in a coaster wagon in the garage.

In his note, Hayman instructed that he be buried in Arlington Cemetery and requested his wife, Ethel, to "make it cheap and save the insurance."

The body was found at about 2:30 p. m. by William F. Butler, of 1650 B st. se., while he was delivering groceries.

Mrs. Hayman told police her husband had been unemployed for four or five months but had not been in ill health. He was a former employe of the Griffith-Consumer Co.

She said her husband had returned Monday from Metter, Ga., where he had visited his mother who recently suffered a severe heart attack.

Hayman is also survived by two sons, aged 14 and 8.

Conscience Clear

Long-Fugitive VA Chauffeur Gets Probation in '35 Slaying

By Richard Lyons
Post Reporter

Joseph R. Peterkin, 30-year-old Negro chauffeur for the Veterans' Administration, will go to work with a clear conscience today, perhaps for the first time in 13 years.

In a Winston-Salem (N. C.) court Tuesday, Peterkin was placed on probation for a year after pleading guilty to killing a man in 1935.

Police had caught up with Peterkin at his home, 410 S. Royal st., Alexandria, last month by checking fingerprints taken for a Government loyalty test.

He was returned to Winston-Salem, where a grand jury reduced the murder charge to manslaughter. Peterkin originally had claimed self-defense, but changed his plea to guilty after the lesser indictment was returned. His attorney was T. Brooke Howard of Alexandria.

Peterkin's story is that he tried to stop a fight between two men. One of them, a Tom Davis, turned on him with a weapon. Peterkin turned to run, found a brick and threw it. Davis later died.

Peterkin went to New York, joined the Army in 1941 and had a good record, both overseas and as an MP in Alexandria. While in Alexandria he married a minister's daughter and returned there when discharged in 1945.

He got his present job with VA in October, 1945. His efficiency rating there was called "excellent." He had been on the job the last three weeks while awaiting trial.

He took a day off from work yesterday after a night trip back from North Carolina. He admitted being relieved his secret was out and the whole thing over.

D. C. Girl Gets Post At Mary Washington

Mary Frances Brown of Washington, has been elected corresponding secretary of the Newman Club of Mary Washington College, Fredericksburg, Va., it was announced yesterday.

Virginia Hardy of Arlington was elected treasurer.

Price Defeats Capt. Conroy For Firemen's Union Head

By James E. Ficken
Post Reporter

Capt. Joseph W. Conroy, bitter foe of Fire Chief Clement Murphy, has been defeated in his try for a fourth term as president of Local 36, International Association of Firefighters (AFL), it was learned yesterday.

Capt. Leiper F. Price of No. 29 Engine Company, also a critic of Murphy, defeated Conroy by a 259-to-163 vote Tuesday, union officials announced.

Conroy's defeat was blamed on his reluctance to make a public statement in favor of continued segregation of white and Negro firemen and his handling of the recent "demoralization" case against Chief Murphy.

Murphy Acquitted

Murphy was acquitted of "demoralization" charges by a special civilian trial board January 30. Accusations by Conroy before a House District Subcommittee June 17, 1947, led to Murphy's investigation and subsequent trial.

Conroy urged postponing a union resolution to the Commissioners last month asking continuance of the segregation policy in the department, but was overruled by union members.

Captain Price said "in general" he would follow the policies set down by Conroy in his 2½-year administration. Conroy has fought for a reduction in firemen's working hours from 72 to 60 or 40 a week.

Price is expected to continue working for the shorter week. Conroy said last night he didn't "think" his defeat would affect the union's stand on this issue.

Conroy accepted his defeat philosophically. "The majority won and that's all there is to it," he declared. "My wife was tickled to death. She says I can get reacquainted with my family now."

Price, a native of Washington County, Md., joined the department in March, 1924, and became a captain in December, 1941. He and his wife, Norena, live at 8422 Woodcliff ct., Silver Spring, Md.

Other newly elected officers, who will be installed with Price Tuesday, are:

Capt. W A Weber of Truck Company 10, first vice president; Capt. Walter Watt of Engine Company 9, second vice president; Lieut. Alvin E Davis, Truck Company 14, treasurer. Eugene Currier will continue as the union's secretary.

CAPT. L. F. PRICE

Marriage Law Drive Costs Rev. Ryan $40

The Rev. Francis E. Ryan, S. S. J., forfeited $40 collateral yesterday as the corporation counsel continued his drive to enforce stricter observance of the law relating to marriages by the clergy.

Father Ryan, who is assigned to the Church of the Incarnation, 1012 Browning pl. ne., was charged with making a late report of a wedding, failing to report another marriage ceremony and performing a ceremony when the marriage license listed the name of another clergyman.

Assistant Corporation Counsel Clark F. King said Tuesday that about 350 clergymen have been guilty of disregarding certain laws in regard to marriage ceremonies.

He said he is trying to contact them by telephone. If the clergymen can give a good reason for not having complied with the law, Clark said, they will be excused. Otherwise they will be required to post collateral which they will be allowed to forfit.

Durant Begins Fight For Prison Release

Atlanta, May 12 (AP).—Jack Durant, former Army colonel serving a 14-year prison term in the theft of the $1,500,000 Hesse crown jewels, began his battle for freedom in Federal Court today.

Durant is seeking release from the Atlanta Federal Penitentiary on a writ of habeas corpus. He claims he was arrested while on terminal leave from the Army and was denied legal assistance while being held.

Board Urges Faster Work On Underpass

The Silver Spring Board of Trade last night urged that the construction firm rebuilding Georgia ave. through the Silver Spring business area add a night shift to speed the work.

The board offered to pay the cost of flood-lighting the night work if a night shift is added. The work is being done by the Wilmoth Construction Co.

The action, which came after Charles N. Graham, the group's traffic committee chairman, said the job has been under way 155 days, whereas it was scheduled for completion with 135.

Blair Lee 3d, board member, said County Commissioner Oliver Youngblood yesterday approved a plan whereby Potomac Electric Power Co. would lay conduits through the Silver Spring business area.

Principal speaker at the meeting was Charles B. Dulcan, sr., vice president and general manager of the Hecht Co., which recently opened a $2,500,000 store in Silver Spring. Dulcan said local merchants have "nothing to fear" from competition with a big store.

"The stronger a shopping community is, as a whole, the more business there will be for everybody," he said.

"Every car that is parked on any man's parking lot is a potential customer for any store in the community," Dulcan stated.

"Silver Spring merchants might have something to worry about" had "the Hecht Co. built their store in Bethesda," the merchant added.

After pointing out that the problems of a big store are similar to those of a small store, Dulcan said:

"We do feel that we have a certain brotherly or neighborly feeling for the retailers of Silver Spring and we are anxious to work together."

Georgia Ave. Due To Reopen July 15

The Baltimore & Ohio Railroad underpass on Georgia ave., in Silver Spring, Md., will be opened to rail traffic July 1 and vehicular traffic July 15, construction officials revealed yesterday.

Spokesmen for the J. D. Hedin Construction Co. emphasized the estimate is based on present construction schedules and barring unforseen developments the July 15 goal should be reached. Workmen this week are installing four main supports for the tracks.

Man Found Guilty In $371 Diner Theft

David Forrester 21, of 1213 12th st. nw., was found guilty in Montgomery Circuit Court yesterday of breaking into Tastee Diner, 8506 Georgia ave., Silver Spring, Md., on Christmas Day and stealing $371. Judge Charles W. Woodward deferred sentencing.

A similar charge against Forrester in Silver Spring police court was dismissed for lack of evidence, police said, but he was recharged when additional evidence was obtained

Flying 'Something' Explodes Against Strolling Girl's Head

A 23-year-old Government girl who was taking a luncheon stroll yesterday was struck on the head by an unidentified missle and for a brief time it looked like shooting, holdup and all sorts of lawlessness.

Miss Esther Irving, 23, who works in the supply procurement division of the Bureau of Federal Supply, was walking in the 400 block of 7th st. sw., at about 1 p. m. when she felt something strike her head and explode. She reached up, felt blood, and collapsed.

A nearby storekeeper telephoned police that a woman had been shot d ring a holdup. Dozens of policemen and an ambulance were rushed to the scene.

The police theory was that someone had thrown a Fourth of July torpedo or a lighted firecracker at Miss Irving.

Miss Irving, who lives at 1845 Kalorama rd. nw., said she wasn't sure what it was but that "it wasn't much." She refused medical treatment and returned to work.

Firemen Halt 2 Patients' Frolic Over Roof of St. Elizabeths

Two male patients—ages 18 and 26—did some daredevil stunting atop the roof of a five-story building at St. Elizabeths Hospital last night.

Hospital authorities said the men pried open a screen on the fourth floor porch of the men's receiving building, then climbed up cornices to the roof of the building.

The roof slopes at a 40-degree angle but the men were in their bare feet and managed to retain their footing. One of the two finally tired of the sport and climbed to safety through a fifth-floor window.

His companion, however, refused, and the fire department was called. When firemen threw up an 80-foot ladder the patient tore up tiles from the roof and threw them. Not to be daunted, the firemen rigged up a life net below.

That ended it for the diehard of the daredevils. He, too, climbed through the fifth-floor window and back into the building.

HEAR! PLAY!
The New HAMMOND ORGAN
For Home & Church
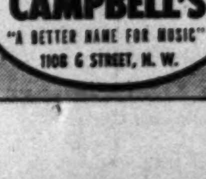
Sold Only by CAMPBELL'S
"A BETTER NAME FOR MUSIC"
1108 G STREET, N. W.

Police Order Watch On Film Picketing

Police will be on guard today for possible Communist or left-wing demonstrations when "The Iron Curtain," a film which recalls Russian espionage in Canada, opens at the Capitol Theater.

A preview of the film in New York Tuesday at the Roxy Theater touched off a riot involving left-wingers and members of the Catholic War Veterans. No one was hurt, but five demonstrators were arrested.

Local police had another matter to keep an eye on today, for some 2000 persons are expected in Washington from New York to protest the Mundt curb-the-Communists bill.

William C. Taylor, head of the local Communist Party, denied that his organization has planned a demonstration against "The Iron Curtain."

A spokesman for the District Department of the Catholic War Veterans said the Catholic Veterans were prepared to "picket the pickets," if Communists and sympathizers stage a demonstration.

Capt. Howard Covell of the First Precinct conferred with the management of the Capitol Theater, and it was arranged for a special police detail to be posted.

"The public will be protected regardless of who pickets the theater," said Covell.

In New York, as an aftermath of the Tuesday night fireworks, four Russian composers sought a court injunction against the use of their names or music in "The Iron Curtain."

The composers are Dmitri Shostakovich, Aram Khachaturian, Nicolai Miaskovsky and Serge Prokofieff. Their music is used as background in the picture, and their names are mentioned in the screen credits.

State Supreme Court Justice Edward R. Koch reserved decision.

In Potomac Park

Sunday Rites Set for Dead Of First War

Annual services in memory of World War I dead will be held at 4:30 p. m. Sunday in West Potomac Park, with 26 patriotic and veterans' groups participating in the ceremonies.

Principal speaker for the rites at the World War Memorial will be Col. Paul H. Griffith, past national commander of the American Legion. He will speak on "European Reflections."

Also to speak is Mrs. Lee W. Hutton, national president of the American Legion Auxiliary. Her topic is "Our Memorials in Europe." Mrs. Hutton will be introduced by Mrs. May Clarke Hilleary, head of the District department auxiliary.

Ceremonies will open with a half-hour concert by the Army Band, followed by massing of the colors. Then, led by Miss Hilda Nelson, soloist, the assembly will sing "America."

After the invocation, a "poppy processional," and later a "wreath processional," will pay tribute to fallen servicemen of World War I.

District Department Commander Owen C. Holleran will introduce Maj. Gen. Carl R. Gray, jr., veterans administrator, who will speak briefly. Presiding over the entire ceremonies will be William T. Slattery, past commander of the District Department of the American Legion.

Grigsby C. Shackelford

Grigsby C. Schackelford, 65, teacher at Episcopal High School near Alexandria for 41 years, died Tuesday in Marion, Ala., at the home of a daughter after a long illness. He retired from teaching last June because of ill health.

Funeral services will be held today at 3:30 p. m. at Grace Episcopal Church, Cismont, Va., with burial there.

Born August 6, 1882 in Albemarle County, Va., Mr. Shackelford took his master of arts degree from the University of Virginia in 1905. He was a member of Phi Beta Kappa. He was head of the mathematics department at Episcopal High from the time he joined the faculty in 1906.

Survivors include two daughters, Mrs. Thomas Murphee of Marion, Ala., at whose home he died; and Mrs. A. Plunkett Beirne of Orange, Va.

Col. Philip W. Huntington

Col. Philip W. Huntington, retired Army surgeon, died yesterday at Bradenton, Fla., after a brief illness. He was 72.

He went to Florida from here two weeks ago to purchase a home.

A native of Connecticut, he won his doctor's degree in medicine at Columbian University (now George Washington University) here in 1898. Subsequently, he attended Army Medical School, from which he graduated in 1903.

Colonel Huntington spent a total of 42 years in Army medical service, including 12 years in the Philippines, and was decorated with the Silver Star, Purple Heart and other citations.

He leaves his wife, a daughter, five grandchildren two brothers and a sister.

Funeral services will be in Arlington National Cemetery.

Unscheduled Show

Associated Press WIREPHOTO

THIS SIDE OF THE "IRON CURTAIN"—An unidentified man grabs the night stick of a New York cop Tuesday night outside the Roxy Theater, where "The Iron Curtain" is showing. Avowed Communists picketed the anti-Red film and Catholic War Veterans set up a counter picket line. All was quiet for a while and then fist fighting led to a riot

Funeral Set This Afternoon For M. M. Merrill, Utility Aide

Funeral services for Melville M. Merrill, 70, long associated with Washington's public utilities and a lifelong resident of Greater Washington, will be held today at 2 p. m. at the St. Luke Luthern Church, Highland dr. and Colesville rd., Silver Spring. Burial will be in Glenwood Cemetery.

Mr. Merrill died at his home, 314 Dale dr., Silver Spring, Monday night after a long illness due to a heart ailment.

He retired in 1941 after 23 years' employment with the Chesapeake & Potomac Telephone Co. At the time of his retirement he was divisional superintendent of supplies in motor vehicles.

Prior to his employment with the telephone company, he was in the administrative office of the Potomac Electric Power Co., for 20 years.

Born in Washington, Mr. Merrill lived here all his life until moving to Silver Spring 12 years ago. He belonged to the Mount Pleasant Masonic Lodge and was a member of the D. C. Chapter, Alexander Graham Bell Pioneers.

Besides his wife, Alice Hollis Merrill, he leaves a son by a former marriage, Charles Monroe Merrill of 5500 Manning dr., Bethesda.

Dr. Francis A. Georger

Warrenton, Va., May 12 Dr. Francis A. Georger, Fauquier County physician, died at his home today after a long illness.

He is survived by his wife, the former Mary Healey of Chicago, and one son, Patrick.

J. R. Parker, Deputy U. S. Marshal, Dies

John R. Parker, 60, deputy United States Marshal here since July, 1933, died Tuesday night at Georgetown Hospital. He lived at 60 Allison st. ne.

A native of Beltsville, Md., Mr. Parker moved to Washington when he was 16 years old, and was graduated from the old Business High School, which is now Roosevelt High.

He was superintendent of supplies for the Chapin & Sacks Ice Cream Co. for 12 years before the business was sold to the Southern Dairies.

Mr. Parker was a member of New Jerusalem Lodge No. 9, F. A. A. M.

Besides his wife, Mrs. Annie E. Parker, of Washington, Mr. Parker is survived by two daughters, Mrs. Charles N. Leigh, of Arlington, and Mrs. H. R. Miles, of Westgate, Md.; a sister, Mrs. Fannie Doing, of Washington; a brother, George S. Parker, of Berwyn, Md., and two grandsons.

Funeral services will be held Friday at 2 p. m., at the Hines funeral home, 2901 14th st. nw. Burial will be in Rock Creek Cemetery.

Thomas Luke

New York, May 12 (AP).—Thomas Luke, 77, chairman of the board of directors of West Virginia Pulp & Paper Co., died today at New York Hospital of a heart ailment.

Luke, who served the firm in various capacities for 56 years, was president of the firm from 1934 to 1945 when he retired from active management. In recent years his home was in North Tarrytown, N. Y.

Survivors include a son, Donald K. Luke of Irvington, N. Y.; and four daughters, Mrs. H. Freeman Matthews, Washington, D. C.; Mrs. Henry T. Burns, New York; Mrs. Parker Wilson, Irvington, N. Y.; and Mrs. John C. Graham, Bedford Village, N. Y.

Funeral services will be conducted at 2:30 p. m. Friday at the Irvington, N. Y., Presbyterian Church. Interment will be private.

Son of William Luke, a Scottish paper maker, Luke and five brothers joined the elder Luke in a family enterprise which became the West Virginia Pulp & Paper Co., one f the world's largest book and magazine paper manufacturers.

Louis Erhart Reber

West Palm Beach, Fla., May 12 (AP).—Louis Erhart Reber, 90, engineer and educator, died today.

He was director of education and training in the Emergency Fleet Corporation in World War I.

Lynn Skeels, Stereoscopist 55 Years, Dies

Lynn Charles Skeels, 76, stereoscopic photographer representing the Keystoneview Stereoscopic Co. of Pennsylvania here for 12 years, died Tuesday at Doctors Hospital after a two-week illness.

Mr. Skeels was born in 1871 in Phalanx, Ohio. He began his 55-year career as a "three-dimensional" photographer while attending Oberlin College, where he was graduated with a master degree in 1892. He traveled by bicycle to farm families selling pictures for the former Underwood & Underwood Stereoscopic Co.

Mr. Skeels' "space" pictures later paid his way through three years of Harvard College Law School, until he decided not to be a lawyer.

Last December, he photographed President Truman and one of his sisters. He had photographed the President when he was Vice President.

Married in 1902, he and his wife, Mrs. Ada B. Skeels, had traveled together in all the European and Scandinavian countries taking pictures. Mr. Skeels lived on a farm at Ravenna, Ohio, before he moved here in 1932. His home was at the Parkside Hotel, 1336 I st nw.

Funeral services will be held today at noon, at Gawler's Funeral home, 1756 Pennsylvania ave. nw. Burial will be in Cedar Hill Cemetery.

G. V. Chandler Rites Friday; Ex-Examiner

Funeral services for George V. Chandler, 82, a retired patent office examiner and life-long resident of Greater Washington, will be held Friday at 2 p. m. at the Warner E. Pumphrey funeral home, 8434 Georgia ave., Silver Spring, Md. Burial will be private.

Mr. Chandler died Tuesday at his home, 9702 Monroe st., Linden, Silver Spring, where he had been a resident for the past 45 years.

Born in Washington, Mr. Chandler entered Central High School when it was first opened. After graduating from that school, he attended Lehigh University and was a member of the class of 1889. He received his M. A. degree in civil engineering and electrical engineering from Columbian College, now George Washington University. He also held a degree in law.

Midshipmen Pay Tribute To Eliopulos

Annapolis, Md., May 12 (AP).—Midshipman George J. Eliopulos received a last salute from his mates at the Naval Academy today.

By the hundreds they grouped alongside the military procession which followed funeral services for the 21-year-old Rawlins, Wyo., midshipman.

Eliopulos died shortly after he was struck down by an accidentally thrown javelin two days ago.

The midshipmen saluted when the color guard of a battalion escort passed, again when the flag-adorned casket moved by.

The academy chapel was nearly filled for the three-minute rites. All of Eliopulos' comrades of the second class, with which he wo d have been commissioned next year, and the Third Battalion, his unit, attended.

Mr. and Mrs. James G. Eliopulos, the midshipman's parents, were unable to make the trip here.

FLOWERS
CHAMBERS Has Complete Flower Shop
Funeral Designs Special!
$3, $4, $5, $6, $7, $10 up to $200
CALL
Chambers
CO. 0432

AMBULANCES
DOCTORS CALL
• CHAMBERS •
FOR AMBULANCES: CO. 0432. One of the Finest Fleets in the World. Rates: $10 up to 10-mile radius. Expert Attendants.
Chambers
CALL CO. 0432

In Case of Death
CALL
Chambers
One of the Largest Undertakers in the World
Complete Funerals
$95 to $2,000
Phone CO. 0432
Four Large Funeral Homes

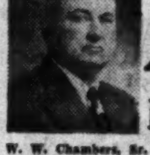
W. W. Chambers, Sr.

An HONORED NAME FOR YEARS

W. W. Chambers, Jr.

Everyone knows that Chambers have been part of the famous Washington scene these many years and too, that this great organization enjoys an honorable reputation amongst the people. Chambers fulfills their obligations with supreme understanding; also, offers their special services at very low prices, which are within reach of everyone.

This beautiful casket includes complete funeral and honorable sixty services . . .

$259

CHAMBERS OTHER COMPLETE FUNERALS WITH SIXTY SERVICES: $95, $336, $495 UP TO $2000

Chambers
"THE LARGEST UNDERTAKERS IN THE WORLD"
IN CASE OF DEATH CALL CO. 0432

Card of Thanks

BARRETT, SUSAN C. The family of the late SUSAN C. BARRETT wishes to express its thanks and deep appreciation to relatives, friends, and neighbors for the beautiful floral tributes, cards, masses, and kind expressions of sympathy shown during their recent bereavement. THE FAMILY.

Died

BARRETT, JAMES D., SR. On Tuesday, May 11, 1948, at his residence, 6114 C st., Capitol Heights, Md., JAMES D. BARRETT, Sr., the beloved father of James D. Barrett, jr., and J. Franklin Barrett; brother of Richard D., William B. and John O. Barrett. Services at Chambers Funeral Home, 517 11th st. se., on May 14, at 10 a. m. Interment Arlington National Cemetery.

BARRETT, LESTER E. On Tuesday, May 11, 1948, at George Washington University Hospital, LESTER E. BARRETT of 1644 Monroe st. nw., husband of Esther H. Barrett and father of Marcia and George H. Barrett. Services and interment Farmville, N. C.

BATEMAN, JOSEPH E., SR. On Tuesday, May 11, 1948, at U. S. Naval Hospital, Bethesda, Md., JOSEPH E. BATEMAN, late residence Berwyn, Md., beloved husband of Mildred M. Bateman, father of Joseph E. Bateman, jr., grandfather of Cherryl Jean Bateman. Services from Chambers Funeral Home, 5801 Cleveland ave., Riverdale, Md., on Friday, May 14, at 10:15 a. m. Interment Arlington National Cemetery.

BRADLEY, CHARLES HAMILTON. On Monday, May 10, 1948, at his residence, 5622 2nd pl. nw., at 12:30 p. m., after a long illness CHARLES HAMILTON BRADLEY, in his eighty-second year, beloved husband of Alice H. Bradley, father of Maurice B. Bradley and the late Dr. Everett L. Bradley. Services at the S. H. Hines Co. Funeral Home, 2901 14th st. nw., on Thursday, May 13, at 1 p. m. Interment Oak Hill Cemetery.

CARR, ERNEST E. On Sunday, May 9, 1948, ERNEST E. CARR, son of the late Margaret L. and E. J. Carr. Remains resting at Hysong's Funeral Home, 1300 N st. nw., where services will be held Friday, May 14, at 11 a. m. Interment private.

CHANDLER, GEORGE V. On Tuesday, May 11, 1948, at his home, 9702 Monroe st., Linden, Silver Spring, Md., GEORGE V. CHANDLER, beloved husband of Caroline W. Chandler and father of Mrs. Elizabeth MacDonald and Malcolm D. Chandler. Mr. Chandler rests at the Warner E. Pumphrey Funeral Home, 8434 Georgia ave., Silver Spring, Md., where services will be held on Friday, May 14, at 2 p. m. Interment private.

CRAWFORD, JAMES WILLIAM. On Tuesday, May 11, 1948, at the Arlington Hospital, JAMES W. CRAWFORD of 117 East George Mason rd., Falls Church, Va., beloved husband of Margaret (nee Donohue) and father of Donald Crawford. Funeral from the W. E. Fitzgerald Funeral Home, Arl., Va., on Friday, May 14, at 8:45 a. m., followed by requiem mass at St. James Church, Falls Church, Va., at 9:15 a. m. Interment Arlington National Cemetery at 10:30 a. m.

DE LA VERGNE, ASA W. On Monday, May 10, 1948, ASA W. DE LA VERGNE of 5618 New Hampshire ave. nw., beloved husband of Isabelle De La Vergne and father of Claudia Marie De La Vergne and brother of Mrs. R. L. Jamison of Washington, Mrs. P. H. Lewis of Richmond, Va., and William De La Vergne of Alexandria, Va. Services at the S. H. Hines Co. Funeral Home, 2901 14th st. nw., on Thursday, May 13, at 10 a. m. Interment Glenwood Cemetery. (Richmond, Va., papers, please copy.)

DEVERILL, EDWARD J. On Tuesday, May 11, 1948, at Casualty Hospital, EDWARD J. DEVERILL, the beloved husband of Margaretta C. Deverill. Services at Chambers Funeral Home, 517 11th st. se., on Friday, May 14, at 11:30 a. m. Interment private.

DUTROW, LAWRENCE EDGAR. On Monday, May 10, 1948, at Naval Medical Center, Bethesda, Md., LAWRENCE EDGAR DUTROW, beloved husband of Dorothy Ryon Dutrow and father of Lawrence Edgar Dutrow, jr., and Norma D. Spires. Friends are invited to call at Ritchie Bros., Upper Marlboro, Md., where services will be held on Thursday, May 13, at 1:30 p. m. Further services in Epiphany Church, Forestville, Md., at 2 p. m. Interment church cemetery.

FERRIS, MARY C. On Wednesday, May 12, 1948, at her residence, 1203 6th st. sw., MARY C. FERRIS, beloved wife of Daniel W. Ferris and mother of Elsie C. Cantwell. Friends may call at the residence of her brother, James Hartnett, 43 Franklin st. ne., until Saturday, May 15, at 9 a. m. Requiem mass at St. Dominic's Church, at 9:30 a. m. Relatives and friends invited. Interment Mount Olivet Cemetery. Mattingly Funeral Service.

FUSCHINI, ROSA APRILE. On Monday, May 10, 1948, at her residence, 637 11th st. ne., ROSA APRILE FUSCHINI, the beloved wife of the late Sebastiano Fuschini and mother of Vincent P., Joseph J. and Salvador Fuschini, Mrs. George R. Kern, Mrs. Paul Siadys, Mrs. Frank Di Biasio and Mrs. Virgil Galotta and sister of Mrs. Sara Auteri. Also surviving are seven grandchildren and five great-grandchildren. Friends are invited to call at the above residence. Requiem mass at the Holy Rosary Catholic Church, 3rd and F sts. nw., on Thursday, May 13, at 9 a. m. Interment Prospect Hill Cemetery.

GRADY, FLORENCE MAY. On Monday, May 10, 1948, at her residence, 330 Rhode Island ave. ne., FLORENCE (Flossie) MAY GRADY, the beloved wife of Cornelius J. Grady and sister of Ira L., Clarence E., Milo V., Harvey E., Oakley E. and Charles R. Kent. Services at Chambers Funeral Home, 1400 Chapin st. nw., on Thursday, May 13, at 2:30 p. m. Interment Washington National Cemetery.

GRAY, MICHAEL. On Tuesday, May 11, 1948, MICHAEL GRAY, beloved uncle of Florence A. Davis and brother of the late James Gray and Annie M. Davis. Funeral from the Wilson K. Huntemann Funeral Home, 5732 Georgia ave., on Friday, May 14, at 2 p. m. Relatives and friends invited to attend. Interment Cedar Hill Cemetery.

GREEN, JOHN E. On Monday, May 10, 1948, at his residence, 1102 4th st. sw., JOHN E. GREEN, stepbrother of James E. Green. Services at Chambers Funeral Home, 517 11th st. se., on Thursday, May 13, at 1 p. m. Interment Washington National Cemetery.

HARRIS, MARY HENRIETTA. On Tuesday, May 11, 1948, at Suburban Hospital, Bethesda, Md., MARY HENRIETTA HARRIS, beloved wife of Albert D. Harris and mother of Mrs. Francis Day, Albert, jr., and John D. Harris and grandmother of Michael A. Day. Services at Chambers Funeral Home, 3072 M st. nw., on Thursday, May 13, at 2 p. m. Interment Washington National Cemetery.

HAYMANS, JOHN S. On Wednesday, May 12, 1948, JOHN S. HAYMANS, beloved husband of Ethel L. Haymans and father of Bobby, Earl and John S. Haymans 3d. Notice of funeral later.

HUTCHISON, CLARA A. On Tuesday, May 11, 1948, CLARA A. HUTCHISON, wife of the late Phillip A. Hutchison, mother of Lucy P. Presgrave, grandmother of Janet Lee Presgrave and sister of Mrs. H. H. Hankins, Charles T. and J. Frank Fleming. Friends may call at her late residence, 202 Longfellow st. nw., until 1 p. m. Thursday, May 13. Funeral from the Pleasant Valley Methodist Church, Pleasant Valley, Va., on Thursday, May 13, at 2 p. m. Relatives and friends invited. Interment Chestnut Grove Cemetery, Herndon, Va.

KLENKE, PAULINE. Suddenly, on Monday, May 10, PAULINE KLENKE of 4300 28th pl., Mount Rainier, Md., beloved wife of Henry H. Klenke and mother of Henry G. and George O. Klenke. Friends may call at William J. Nalley's Funeral Home, 3200 Rhode Island ave. at Eastern ave. ne., where services will be held on Thursday, May 13, at 11 a. m. Relatives and friends invited. Interment Fort Lincoln Cemetery.

LIPPOLD, WILLIAM. On Monday, May 10, 1948, at his residence, 4003 14th st. nw., WILLIAM LIPPOLD, brother of Mrs. Annie Eckloff. Services at the S. H. Hines Co. Funeral Home, 2901 14th st. nw., on Thursday, May 13, at 2 p. m. Interment Glenwood Cemetery.

LUCAS, JOEL ETTA. On Tuesday, May 11, 1948, at her residence, 5105 Illinois ave. nw., MRS. JOEL ETTA LUCAS, beloved wife of Arthur L. Lucas and mother of Bertha L. Lucas, Ethel M. Lucas, Mabel A. Lucas, Florence E. Edwards and Aliene M. Lucas. Funeral services will be held at Hysong's Funeral Home, 1300 N st. nw., on Friday, May 14, at 2 p. m. Relatives and friends invited to attend. Interment Congressional Cemetery.

MANN, ELIZABETH. On Wednesday, May 12, 1948, ELIZABETH MANN, wife of William B. Mann and mother of William S. Mann, Mrs. Elizabeth Jacobs and Almer M. Mann. Mrs. Mann is resting at her late residence, 4613 Norwood dr., Chevy Chase, Md. Funeral services at the Grace Lutheran Church, 16th and Varnum sts. nw., on Friday, May 14, at 2 p. m. Relatives and friends invited. Interment Glenwood Cemetery.

McGRAIL, J. THOMAS. Suddenly, on Tuesday, May 11, 1948, THOMAS J. McGRAIL, beloved husband of Katherine S. McGrail. Funeral services at Saffell Funeral Home, 475 H st. nw., on Friday, May 14, at 8:30 a. m. Requiem mass at St. Mary's Church at 9 a. m. Interment Fort Lincoln Cemetery.

MERRILL, MELVILLE M. On Monday, May 10, 1948, at his home, 3414 Dale dr., Silver Spring, Md., MELVILLE M. MERRILL, beloved husband of Alice H. Merrill. Mr. Merrill rests at the Warner E. Pumphrey Funeral Home, 8434 Ga. ave., Silver Spring, Md. Services on Thursday, May 13, at 2 p. m., at St. Luke Lutheran Church, Colesville rd. and Highland dr. Interment Glenwood Cemetery.

MICHAEL, MAURICE W. On Wednesday, May 12, 1948, MAURICE W. MICHAEL of La Plata, Md., bleoved husband of the late Mary Michael (nee Compher), father of Ralph H. and Maurice R. Michael, and Mrs. Gladys Severe. Friends may call at William J. Nalley's Funeral Home, 3200 Rhode Island ave. at Eastern ave. ne., where services will be held on Friday, May 14, at 2 p. m. Relatives and friends invited. Interment Cedar Hill Cemetery.

PARKER, JOHN R. On Tuesday, May 11, 1948, at Georgetown Hospital, JOHN R. PARKER of 60 Allison st. ne., husband of Annie E. Parker and father of Mrs. Charles N. Leigh of Arlington, Va., and H. R. Miles of West Gate, Md., and brother of Mrs. Fannie Doing of Washington, D. C., and George Parker of Beltsville, Md. He also is survived by two grandchildren. Services at the S. H. Hines Co. Funeral Home, 2901 14th st. nw., on Friday, May 14, at 2 p. m. Interment Park Creek Cemetery.

REITHMEYER, FRANK P. On Tuesday, May 11, 1948, FRANK P. REITHMEYER, husband of Mary A. Reithmeyer, father of Mrs. Marie Ellis, Joseph R., Paul H. and Charles E. Reithmeyer. Funeral from the Wilson K. Huntemann Funeral Home, 5132 Ga. ave., on Friday, May 14, at 8:30 a. m. Requiem mass at St. Matthew's Cathedral, 17th and Rhode Island ave. nw., at 9 a. m. Relatives and friends invited to attend. Interment Glenwood Cemetery.

ROBBINS, ALFRED PERKINS. On Tuesday, May 11, 1948, ALFRED PERKINS ROBBINS, husband of Carrie Scrivener Robbins and father of Willard S. Robbins. Services at the S. H. Hines Co. Funeral Home, 2901 14th st. nw., on Friday, May 14, at 1 p. m. Interment Arlington National Cemetery.

SHICKLER, AUGUST W. On Tuesday, May 11, 1948, at Suburban Hospital, Bethesda, Md., AUGUST W. SHICKLER of 907 Spring st., Silver Spring, Md., beloved brother of LeRoy A. Shickler. Services at the S. H. Hines Co. Funeral Home, 2901 14th st. nw., on Thursday, May 13, at 3 p. m. Please omit flowers.

SHREVE, ROBERT HARVEY. On Monday, May 10, 1948, at the home of his daughter, Mrs. Pauline Liller, Redland, Md., ROBERT HARVEY SHREVE, aged 65 years, father of Ashbury Shreve and Mrs. Liller. Two sisters and four brothers, Mrs. Nancy Wilkerson, Miss Daisy Shreve, Hughie Shreve, Clarksburg, W. Va.; Seymour Shreve, Gaithersburg, Md.; Mahlon Shreve, Kansas, and Mort Shreve, Congressional Heights, survive. Mr. Shreve rests at Gartner's Funeral Home, Gaithersburg, Md., where funeral services will be held on Thursday, May 13, at 11 a. m. Interment Forest Oak Cemetery, Gaithersburg. Services conducted by the Rev. George Schmidt.

SKEELS, LYNN CHARLES. On Tuesday, May 11, 1948, at Doctors Hospital, LYNN CHARLES SKEELS, husband of Ada B. Skeels. Friends may call at Gawler's, 1756 Penna. ave. nw. Services will be held at Gawler's Chapel, 1750 Penna. ave. nw., on Thursday, May 13, at 12 noon. Interment Cedar Hill Cemetery.

SONNEMANN, MADELINE. On Monday, May 10, 1948, at Suburban Hospital, Bethesda, Md., MADELINE SONNEMANN, wife of Theodore Sonnemann of 6307 Broad Branch rd., Chevy Chase, Md. Remains resting at the Bethesda-Chevy Chase Funeral Home of Wm. Reuben Pumphrey, Bethesda, Md. Services Thursday, May 13, at the Shrine of the Blessed Sacrament, Chevy Chase Circle, where requiem mass will be offered at 10 a. m. Interment St. John's Cemetery, Frederick, Md.

SWEITZER, CLARENCE E. On Wednesday, May 12, 1948, at his residence, 2123 Rand pl. ne., CLARENCE E. SWEITZER, the beloved husband of Daisy Sweitzer and father of Hasel, Ray C., and Mrs. Evelyn Robinson. Remains at the above address until 10 p. m. Thursday, May 13. Services and interment Oakland, Md., on Saturday, May 15, at 2 p. m. Services by Chambers.

TOBIN, EDWARD WILLIAM. Suddenly, on Saturday, May 8, 1948, at Elkton, Md., EDWARD WILLIAM TOBIN, the beloved son of Edward M. Tobin and brother of Mrs. Kathleen Stanton and Richard H. Tobin. Remains resting at Chambers Funeral Home, 1400 Chapin st. nw. Graveside funeral services on Thursday, May 13. Interment Arlington National Cemetery.

VENEMANN, THEODORE WILLIAM. On Tuesday, May 11, 1948, at his residence, 4700 Rittenhouse st., Riverdale, Md., THEODORE WILLIAM VENEMANN, beloved husband of Lillian Montgomery Venemann, father of Virginia McFadden, Robert M., Chester R. and Victor P. Venemann and brother of Mrs. J. F. Deitrich and Gerald Venemann. Friends may call at Gasch's Funeral Home, Hyattsville, Md., where services will be held on Thursday, May 13, at 2 p. m. Relatives and friends invited. Interment George Washington Cemetery.

WALL, BERNARD H. On Tuesday, May 11, 1948, BERNARD H. WALL of 2131 4th st. ne., beloved husband of Martha A. Wall, father of Joyce, James and Phyllis Wall and son of William H. and C. Viola Wall and brother of Eleanor Smith, William F. and John R. Wall. Funeral from the W. W. Deal Funeral Home, 4812 Georgia ave. nw., on Friday, May 14, at 8:30 a. m.; thence to St. Martin's Church, where mass will be offered at 9 a. m. Relatives and friends invited. Interment Arlington National Cemetery.

WARD, LINDA JEANE. On Wednesday, May 12, 1948, at her residence, 516 70th st., Carmody Hills, Md., LINDA JEANE WARD, beloved daughter of William H. and Elsie M. Ward and sister of Barbara Ann, Catherine, Billy and Connie Ward. Remains resting at Chambers Funeral Home, 517 11th st. s.e. until Friday, May 14, at 1 p. m. Interment Washington National Cemetery.

WHITMAN, IDA E. On Wednesday, May 12, 1948, IDA E. WHITMAN of Masonic and Eastern Star Home. Services at the S. H. Hines Co. Funeral Home, 2901 14th st. nw., on Friday, May 14, at 10 a. m. Interment Eatonton, Ga.

—Deaths—

Announcements of Services by Chambers

Deceased	Undertaker
Barrett, James	W. W. Chambers Co.
Kelty, William Ralph	W. W. Chambers Co.
Grady, Flossie May	W. W. Chambers Co.
Harris, Mary	W. W. Chambers Co.
Green, John	W. W. Chambers Co.
Ward, Linda Jeane	W. W. Chambers Co.
Sweitzer, Clarence E.	W. W. Chambers Co.
Deverill, Edward J.	W. W. Chambers Co.
Money, John F.	W. W. Chambers Co.
Bateman, Joseph E.	W. W. Chambers Co.
Gates, Harvey	W. W. Chambers Co.
Gibbons, John M.	W. W. Chambers Co.

Cemetery Lots

1 OR 2, four grave burial sites, in Washington National Cemetery. Priced very reas. Call TA. 7502.

Funeral Directors

J. WILLIAM LEE'S SONS CO.
CREMATORIUM
FUNERAL DIRECTORS
4TH AND MASS. AVE. N.E. LI. 5200

Funeral Designs

GUDE BROS. CO., Florist
1212 F ST. N.W. NA. 4276

GEO. C. SHAFFER
Expressive Floral Tributes. Moderate prices
Open evenings and Sundays.
900 14TH ST. N.W. NA. 0106.

WHEN YOU BUY NEW TIRES TODAY, KEEP THIS IN MIND!...

ATLAS ALONE

among today's 125 different tire brands gives you this broad written warranty that's good on the road for one full year at over 38,000 authorized dealers in the U. S. and Canada.

THINK WHAT THIS MEANS AS YOU BUY TIRES TODAY!

With ATLAS TIRES you get:

1. Nationally known and advertised quality—more than 33,000,000 ATLAS Tires sold to date!
2. Written warranty good for one year at over 38,000 authorized dealers in U.S. and Canada!
3. Tires installed and serviced by trained, experienced service station experts!
4. A modern tire, now 5 ways improved for greater safety, mileage, roadability!
5. The reputation of Esso Standard Oil for quality products—with more than 18 years of experience in selling and servicing ATLAS Tires, Batteries and a complete line of accessories!

A Great Tire with a Real Warranty

DON'T START YOUR VACATION ON SMOOTH, WORN, UNSAFE TIRES!

Esso

Ask your Esso Dealer about the new Atlas Butyl Tube—that holds air ten times better than natural rubber!

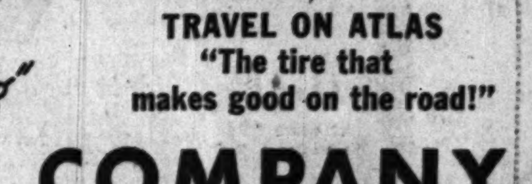

TRAVEL ON ATLAS "The tire that makes good on the road!"

Sold by ESSO DEALERS at the Sign of "Happy Motoring"

ESSO STANDARD OIL COMPANY

How Dr. Edwards' Helps Constipated Folks!

For years Dr. Edwards relieved patients bothered by constipation with his famous Dr. Edwards' Olive Tablets—now sold by all drugstores. Olive Tablets are *mild, gentle* but oh—*so thorough!* Olive Tablets act on BOTH upper and lower bowels to produce more *natural-like* movements. No griping. Just *complete satisfaction*. Buy today! 15¢, 30¢.

Judge Advocates Office Will Give Dance

THE Judge Advocate General's Office will give a dance Friday evening at the Army and Navy Club. With Judge Advocate General Maj. Gen. Thomas H. Green and Mrs. Green in the receiving line will be Assistant Judge Advocate General Brig. Gen. Hubert D. Hoover and Mrs. Hoover, Brig. Gen. E. M. Brannon and Mrs. Brannon, and Col. and Mrs. Claude Mickelwait.

CROSS-BONED FRONT
Exclusive with WHIRL-EZE*
Cool MESH for Summer also in brocade and figured batiste
Side Hook Front Lace Talon Zipper All-in-One
WHIRL-EZE
RIVOLI CORSET CO., INC. • FIFTH AVE., NEW YORK 1, N. Y.
*Reg. U.S. Pat. Off.

EMILY fifth avenue
The Career Girls' Store
Career Girl Classic
Another Emily Exclusive
We take a bow on our all-time-hit Casual . . . this time in warm-day butcher rayon that looks like imported linen! The easy, graceful lines you love in black and garden pastels. 12 to 20.
12.95
1308 F. STREET N.W.
NEW YORK • WASHINGTON • HARRISBURG

On the Party Front

Sidney Graves Entertain At Annual Garden Fete

By Marie McNair

THE JINX is up on Mr. and Mrs. Sidney Graves' annual garden party.

Yesterday, threatening skies held off until all the guests had gone home. The rain which for three years now has forced everyone indoors on this particular day, just didn't come. But the stiff breeze and lowering clouds kept everyone guessing.

The Graves' low, rambling house out on Foxhall rd., set down on velvety green lawns and ringed with tall trees, is one of the few places I know where everyone who's asked wouldn't risk not showing up.

Mrs. Graves, who was Olga Roosevelt, numbers her friends from her debutante days, or shortly thereafter, and from cave-dwellers to top-ranking officials, they were all there yesterday.

Bar Is on Terrace

Outside on the flagged terrace there was a bar; on the other side of the house in the garden there was another. But Mr. and Mrs. Graves welcomed their guests inside where in the half light the drawing room was a cool and inviting setting. Olga Graves wore a cool looking gown, too, of gray crepe cut on straight lines and a purple orchid was pinned to her shoulder.

Outside rhododendrens in full bloom massed in orchid, rose, fuchsia tones against the high sapling fence served as a conversational piece. So, too, were some of the hats which had blossomed out yesterday, piled high with flowers, veiling, lacy straw frills in all the colors of the rainbow—and then some. Conversation piece, too, was Mrs. Buchanan Merryman—the Duchess of Windsor's "Aunt Bessie" who was surrounded by five swains—Gen. Burdette Fitch, Col. Frank Morrow, Col. Robert Guggenheim, Colonel Conrad, and Ralph McBane.

Justice and Mrs. Harold Burton were there, and Senator and Mrs. Owen Brewster and Senator and Mrs. George Malone, having parked their car down the road, came up the winding drive way together. Mrs. Morris Cafritz, smart as ever in a white jacket solidly covered with black soutache braid which topped a black satin skirt, had only to walk over from her house next door.

Practically everyone—feminine, that is—wore a print frock, and patterns and colors too varied to attempt to describe. There were scrolls and block designs, pastels and the bolder darker prints, flowers and figures of all shapes and sizes.

I did notice a charming child in an off-the-shoulder frock which combined a white blouse and lavender skirt, and learned from Francine MacCracken who—not an incidentally was stunning in green and black print—that she was Fleury Velie, a cousin of Anne Heard.

The Flossiest Hat

Flossiest hat was worn by Mrs. Robert Schenck; most colorful by Mrs. Frederick Mitchell Gould who topped her purple suit with a purple hat with waving magenta feathers.

To get on—there was Mrs. George Mesta in black and white print and black hat; Mrs. Arthur Gardner in a costume of the same inspiration; Mrs. Gordon Young, who with the general is entertaining at dinner this evening for the Secretary of the Treasury and Mrs. John W. Snyder and the retiring Military Attache of the French Embassy and Mme. Mathenet.

Devotees of dark blue included Mrs. Parker West, Miss Meredith Howard, Mrs. Ollie James and Mrs. William H. Watson. And Mrs. Claude Pepper's frock, also dark blue, was of heavy linen tied with a cord at the waistline and with it she wore a pert white straw hat. The Emil Hurjas were there and I saw through the trees, Mrs. Randolph Hagner, her daughter, Mrs. Moran McConihe; the Bill MacCrackens, Mrs. Robert Guggenheim, with nasturtiums on her wide brimmed hat; Mme. Chautemps, wearing a red white and blue print frock and a gay red scarf on her hat.

Here and about were Mrs. Arthur MacArthur, Mrs. Albert Niblack, Mrs. Smith Hempstone, Mrs. Luther Sheldon, all of "old Washington"; Mrs. William F. Sowers, whose roots also go way back in the Capital; Mrs. Effingham Townsend, Mrs. Harold Walker, Mrs. Carlton Holdrege and Mrs. Jack Biddle.

Mrs. Albert Thomas, whose husband is in Congress from Texas, wore my favorite hat of burnt orange straw with matching paradise feathers, and a rustling gray taffeta frock. Mrs. Burdette Fitch should have her portrait painted in her changeable black and rose taffeta gown with the hat of roses she wore yesterday. An old friend, Mrs. Henry Milmore, was in the gathering, and other old friends who are always to be found at the Graves' parties were M. and Mme. George Boncesco, Mrs. Mason Gulick, Mrs. Virgil Peterson, lovelier than ever in a slim black gown and a cascading spray of white lilac for a hat.

Then, to go on, there were Mrs. Edmund Brewer Montgomery and her daughter, Natalie Yates; Mrs. Fred Britten swathed in white veiling with a single red rose on her hat; Miss Carolyn Nash, Mr. and Mrs. Ralph Snowden Hill, Mrs. Alfred Johnson, Mrs. Henry Flood, Mrs. Walter Tuckerman and her sister, the Countess of Castellane; Mme. Sze, Edward Van Devanter and Judge and Mrs. Bennett Champ Clark.

* * * *

A TEA was given yesterday afternoon by Mrs. Wallace Graham, wife of Brig. Gen. Graham, personal physician to the President. Honor guests at the fete were Mrs. Raymond Bliss and her daughter, Mrs. A. K. Whitehead, and Mrs. Jacob Mynderse, a house guest of Mrs. Graham.

Mrs. Whitehead and her husband are visiting Mrs. Bliss, en route from Japan to Fort Knox, Ky. Mrs. Mynderse's husband, Col. Mynderse, is leaving soon for Afghanistan, where he will serve as military attache, and Mrs. Mynderse will join him there later in the year.

Mrs. Truman attended the tea yesterday and sent a bouquet of pink roses and pink snapdragons, which were used as a centerpiece for the tea table. Among the ladies who poured tea were Mrs. John W. Snyder, Mrs. Jesse Monroe Donaldson and Mrs. Thomas

Other assistants at the table included Mrs. George Beach, Mrs. Harry H. Vaughan, Mrs. S. U. Marietta, Mrs. Herman Feldman, Mrs. Bruce Forsythe, Mrs. Nicholas de Rachat, Mrs. Vincent Hunt, Mrs. Tighe Woods and Mrs. Austin Lowery.

Mrs. Clark M. Clifford was a guest as were Mrs. John R. Steelman, Mrs. Charles G. Ross, Mrs. James K. Vardaman, Mrs. George Mesta and Mrs. George Tyson, Mrs. Donald Dawson and Mrs. Eben Ayers. About 75 in all attended the tea which was given at Mrs. Graham's home at Army Medical Center.

* * * *

THE Ambassador of Greece and Mme. Dendramis entertained last evening at a dinner at the Embassy.

* * * *

REAR ADMIRAL and Mrs. Edward C. Ewen were the guests in whose honor Mrs. James Hamilton Lewis entertained last evening at a dinner at the 1925 F Street Club. Mrs. Ewen is the niece of Mrs. Lewis.

Guests, numbering 42, were seated last night at four tables. Associate Justice Stanley Forman Reed was host at one table, Senator Richard B. Russell, jr., at another, and Admiral Ewen at a third table.

Engaged

MISS GLENDON BURCHARD
. . . to be married

Mr. and Mrs. E. D. Burchard of Riva, Md., formerly of Asheville, N. C., announce the engagement of their daughter Glendon Josephine, to Herbert Willis Penske, son of Mr. and Mrs. W. C. Penske, of Cheverly, Md.

Miss Burchard is a graduate of Meredith College in Raleigh, N. C. Mr. Penske is a graduate of Duke University, where he was a member of Tau Beta Phi. He is now working for a master's degree in electrical engineering at the University of Michigan.

Spencer—Foley

Mr. and Mrs. Damon A. Spencer have announced the engagement of their daughter, Mildred Coe Spencer, to Thomas Winfield Foley, son of the Rev. and Mrs. William Lyle Foley of Harrisonburg, Va.

The bride-elect was graduated from Northwestern University and is a member of Alpha Xi Delta Sorority. Since her graduation she has been associated with radio station WCHV in Charlottesville, Va., and the American Broadcasting Co. in Rockefeller Center in New York. Mr. Foley will receive his B. S. degree from Hampden Sydney College in June. In the fall he will enter Union Theological Seminary in Richmond, Va. During the war he served as an officer in the Navy.

FOR PIN-WORMS TAKE P-W TABLETS
A modern, medically-sound treatment that gets real results

Canadian Envoy to Honor Wm. L. Batt

The Canadian Ambassador, Hume Wrong, will invest William L. Batt of Philadelphia with the insignia of an Honorary Companion of the Most Distinguished Order of St. Michael and St. George. The ceremony will take place at the Canadian Embassy at 5:30 p. m. today.

Mr. Batt, through his activities on various international committees during the war, played an important part in furthering Canadian war production. He served as vice chairman of the War Production Board and as the United States member of the Material Coordinating Committee, United States and Canada, of the Combined Production and Resources Board, and of the United States section of the Joint War Production Committee, Canada-United States.

In addition to Mrs. Batt and officers of the embassy, the following guests have been invited to attend the ceremony this afternoon: Sir Willmott and Lady Lewis, Mrs. A. Mitchell Palmer, Mr. and Mrs. Walter White, Mr. and Mrs. A. S. M. Monroney, Mr. and Mrs. William L. Batt, jr., Mr. and Mrs. Fred Brooke, Mr. and Mrs. Prentiss L. Coonley, Mr. and Mrs. C. E. Rhetts, Mr. and Mrs. Thomas B. McCabe and Mr. and Mrs. Wayne Chatfield Taylor.

GOLDEN ANNIVERSARY YEAR!
Jelleff's
1214-1220 F St.
Washington 4, D. C.
54 Gauge, 20 Denier
Vassar Nylons, $2.25
Made to give longer wear
You get the sun on your legs in a warm, beautiful shade, (Vassar's No. 3) in these Vassar-proportioned nylons made to fit the short, medium or longer leg smooth as a true suntan!
Also at our Bethesda and Shirlington Stores Jelleff's—Hosiery—Street Floor

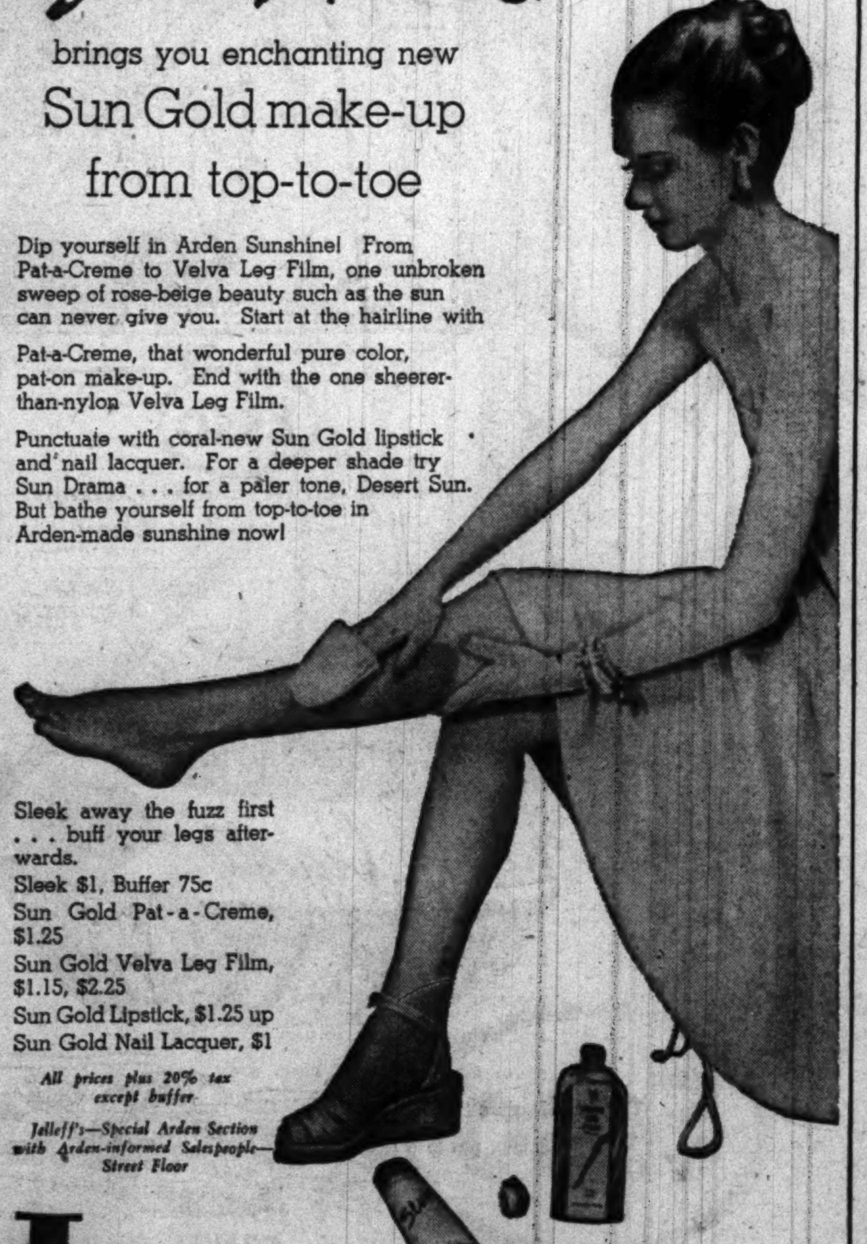
Elizabeth Arden
brings you enchanting new
Sun Gold make-up from top-to-toe
Dip yourself in Arden Sunshine! From Pat-a-Creme to Velva Leg Film, one unbroken sweep of rose-beige beauty such as the sun can never give you. Start at the hairline with
Pat-a-Creme, that wonderful pure color, pat-on make-up. End with the one sheerer-than-nylon Velva Leg Film.
Punctuate with coral-new Sun Gold lipstick and nail lacquer. For a deeper shade try Sun Drama . . . for a paler tone, Desert Sun. But bathe yourself from top-to-toe in Arden-made sunshine now!
Sleek away the fuzz first . . . buff your legs afterwards.
Sleek $1, Buffer 75c
Sun Gold Pat-a-Creme, $1.25
Sun Gold Velva Leg Film, $1.15, $2.25
Sun Gold Lipstick, $1.25 up
Sun Gold Nail Lacquer, $1
All prices plus 20% tax except buffer
Jelleff's—Special Arden Section with Arden-informed Salespeople—Street Floor
Jelleff's
1214-1220 F St.
Washington 4, D. C.
Also at our Bethesda and Shirlington Stores
GOLDEN ANNIVERSARY YEAR!

PEDAL PUSHERS
$5.98
Sizes 10 to 20
Also shorts, slacks, blouses and skirts in matching butcher linen. Colors pink, red, white, black, beige, green and navy.
See our cool cotton dresses and blouses. Sizes 9 to 44.
Use Our Will-Call or 30-Day Charge Service
Accessory Shop
1639 Connecticut Ave. at R St.
Store Hours, 9:15 to 9

GOLDEN ANNIVERSARY YEAR!
Jelleff's
1214-1220 F St.
Washington 4, D. C.
A whole sun-wardrobe in a single skirt . . .
Toni Owen's Costume Skirt
$19.95
NEW! A FULL CIRCULAR SKIRT with a wide, attached cummerbund sash that may be worn with or without a blouse!
WRAP THAT SASH into a sun back halter and you've a perfect beach dress.
SWATHE THAT SASH into a single sarong-wrap bodice that bares your shoulders completely and you've a beautiful dress under sun OR moon! Such fun to experiment with this vacation-packable skirt! Green or grey poplin to team with your gold-glitter jewelry and sandals. Sizes 12 to 16.
Jantzen
Jaunty Twosome
The T-Shirt is Bright Striped, $3.95
It's two-ply cotton with boat neckline, cap sleeves. Cool, smart, simple. Small, medium, large.
The Shorts are Corduroy . $5.50
For beachcombing come vacation time or biking right now round the speedway, twin pocketed shorts in red, maize or natural. Sizes 10 to 20.
Jelleff's—Beach Shop—Third Floor

Soroptimist Club Elects Mrs. Jarvis

Mrs. Edith Claude Jarvis was elected president of the Soroptimist Club of Washington at its annual meeting yesterday. She succeeds Mrs. Rose Robinson Cowen.

Mrs. Jarvis is director of the Washington Schools Association, a private school and summer camp information service.

The other new officers of the organization are Miss Mary Elisabeth Mersheimer, first vice president; Mrs. R. Elise Iseli, second vice president; Mrs. Cleo Mardfelt, recording secretary; Mrs. Edna Nick, treasurer, and Misses Olivia Nicoll and Lily Tyser, directors.

Installation will take place on June 12 at a banquet at Statler Hotel.

To Present 'Little Women'

Francis Asbury Dramatic Club will present "Little Women" on May 21 and 22 at the church. The production is under the direction of Jean Gable.

Shop In An Atmosphere of Friendliness

Day and Night Topper

New fashionable little casual coat. Smart with casual clothes . . . elegant with formals . . . dashing fingertip just-past-the-hips length. Cut-away front . . . fly-away back . . . turn-back cuffs. 100% wool, lined with rayon satin. White, pink, beige, aqua, gold, navy, black. Sizes 10 to 20. An exceptional value.

$16.95

Store Your Furs With Us *Charge Accounts*

THE Essie O'Donnell COY

3407 Connecticut Ave.

EMerson 8800

Open Evenings 'Til 9, Mondays 'Til 6

Lastex and Old Lace

Visitors to White House And Lincoln Shrine Get The Short End of Spring

By Mary Van Rensselaer Thayer

SOMETHING NEW has been added to Capital sightseeing. Recently a brace of important out-of-towners were accorded the privilege of a private White House tour.

Sinking into lush carpeting, clicking over marble floors, they examined with interest the Stuarts and Copleys, admired the ornate Paris table decorations picked up by an early President, took a gander at the Lincoln bed, crystal chandeliers, crested porcelain, sniffed at handsome floral decorations.

Wonder piled on wonder and eventually they arrived at the White House swimming pool. Up to now the guide's nonchalance had smacked of indifference. But at the pool entrance his composure vanished. Barring their way, dramatically he pointed toward a bench. "There," he quavered excitedly, "there are the President's bathing trunks!"

The Draped Signpost

STROLLING LANGUIDLY along the shaded path near the old OSS Building, ultimately we debouched onto the main highway not far from the Lincoln Memorial and smacked into an even stranger spring harbinger than President Truman's shorts. Draped with almost calculated carelessness over a traffic signpost was a pair of lace trimmed pink panties. Though not caring to tarry we noted the lace looked very, very real.

Notes About the Windsors

MOST ENTERTAINING horticultural and epicurean notes of the Florida season stem from those international sybarites, the Duke and Duchess of Windsor. At a dinner the deep decolletage of the slim duchess' white net dress was edged with real gardenias. During the meal Her Grace leaned forward repeatedly in conversational emphasis. Her partner scarcely credited his eyes when a gardenia tumbled out of the Duchess' bodice. He had scarcely stooped to retrieve it when another bloom bounced on the napery. Only then did he realize that Her Grace's contours were bolstered by a flock of gardenias.

During after dinner coffee and liqeurs, the Duchess confided housekeeping details to a group of fascinated feminine listeners. Neither she nor the Duke care for breakfast, bother much about luncheon but dinner is definitely a gastronomical occasion. They may have only two courses but everything from seasoning to sauce, from salad dressing to wine temperature is passionately discussed with their own or the hotel's chef. "Sometimes," said the Duchess with justifiable pride," we've spent three hours just deciding on the correct kind of sauce to have."

General Marshall Tells Some Stories

DESPITE CRUSHING responsibilities Secretary of State Marshall tosses off nice stories with comforting regularity. At the first meeting of American delegates at Bogota, Secretary Marshall told a sidelight of the impressive service in the great cathedral which served as conference curtain raiser.

The Secretary couldn't help noticing an especially dignified priest, complete with jeweled chain and crucifix, who assisted in the celebration of the mass. The second the ceremony ended he stepped close to Marshall, plunged his hand into the voluminous folds of his cassock—and drew out an autograph book!

This reminded the Secretary of a similarly elaborate religious ceremony he had attended some time ago in Palestine. Monks of all denominations were praying, kneeling all around him. Suddenly, a monk close beside uttered a loudly pious "Amen," turned, rising from his knees, and whispered in a sepulchral tone, "Say, general, do you know Hap Arnold?"

IT'S SMART TO . .

→ Restyle

→ Glaze

→ Clean

→ Store

YOUR FURS WITH

Baskin Furs

COR. 8TH & G N.W.

PHONE NA. 5522

For Bonded Messenger Service

Miss Hopkins Will Be Bride Of Clement Conger, May 29

The marriage of Miss Lianne Hopkins, daughter of Mr. and Mrs. John Jay Hopkins of Washington and New York, and Clement E. Conger, son of Mrs. Clement E. Conger of Alexandria, will take place Saturday, May 29, at 4:30 in the National Presbyterian Church.

Miss Marian Griffith of Los Angeles will act as maid of honor and bridesmaids will be Miss Jean Louise Hopkins of Hollywood, Calif., cousin of the bride-elect; Mrs. John Barker of Boston; Miss Holly Blee of Leesburg, Va.; Miss Virginia Schley of New York; Mrs. Robert Norman Swartley of Chestnut Hill, Pa., and Miss Elizabeth Watts of Milton, Mass.

Dennis Ramsay Conger of Washington, will be best man for his brother. Ushers will include G. Anderton Burke, John C. Scott, Howard Worth Smith, jr., of Alexandria; Alan Laidlaw of New York and Harold Moseley and Frank G. Sterrett of Washington.

A reception at the Sulgrave Club will follow the ceremony.

Ball to Honor Show Judges

The heralded Washington Bridle Trails-Rotary Club combined horse show scheduled for Sunday at the Meadowbrook Horse Show Grounds will be preceded on Saturday evening by the annual Bridle Trails Association Horse Show Ball. The ball will be held at the Lafayette Hotel starting at 9:30 p. m.

The affair will honor the show judges, Col. Frederick W. Boye, Col. John Tupper Cole, Jack Prestage, Thomas J. Trodden, jr., Forrest Ward, the official show veterinarian Col. Wayne O. Kester as well as exhibitors from Maryland, Virginia and the District.

Mr. and Mrs. Charles J. Burns and Percy M. Niepold are cochairmen of the dance which will wind up a series of preshow cocktail parties. Among the guests and exhibitors attending will be Mr. and Mrs. Robert Watson, Mr. and Mrs. Warner Pumphrey, Dr. and Mrs. Alvin I. Kay, Mr. and Mrs. Avon Shockey, Mr. and Mrs. L. Staney Jones, Mr. and Mrs. A. W. Lee, Mr. and Mrs. Claude Owen, Mr. and Mrs. Edward Talbert, jr., Mr. and Mrs. Frank D. Christmas, Mr. and Mrs. Donald C. Bradley, Mr. and Mrs. Jack Lanham, Mr. and Mrs. William T. Gary, Mr. and Mrs. Stephen Gnash 3d, Mr. and Mrs. Gardner Hallman, Miss Katharine Kiske, Mrs. Naomi Drake, Mr. and Mrs. Larry Lawrence, Miss Evangeline Mella, Mr. Robert Burneston, Miss Angelina J. Carabeli, Harry De Mawby, jr., Miss Eva Rabbitt, Alden Crane, Miss June Martyn, Robert C. Lee, Miss Cheerie McKee, Miss Shelley Lee Warren, Hugh Wiley and others.

Pages Invited to Dance

The Congressional pages have been invited by the Special Services of North Post, Fort Myer, to attend the Third Infantry dance this evening.

The United States Air Force Bandsmen Crew will furnish the music

Siamese Embassy to Entertain at Supper

The Siamese Ambassador and Princess Waithayakon will honor members of the D. C. Foundation for Rheumatic Diseases with a buffet super at 7 tonight at the embassy.

Mrs. Mary P. Elward, president and founder of the group, will assist in receiving along with the hosts and other officers, including Miss Margaret Landson, Mrs. Louis Renfrow and Henry Tetlow, vice presidents; Miss Evelyn Kem and Mrs. Earl McKinley, secretaries; Judge Frank Myers, Mrs. Wiley Rutledge, wife of the Supreme Court Justice; Harry Slattery, James C. Wilkes and Dr. Custis Lee Hall — all members of the board of directors.

Out-of-town guests expected to attend include Dr. Paul Holbrook of Tucson, Ariz., president of the American Rheumatic Society; Dr. Richard Freyburg of New York, the society's president-elect;

Miss Brady Elected

Miss Ann Brady was recently elected president of the Student Council of Dunbarton College of Holy Cross for the 1948-49 term. Also chosen to serve were Miss Nathalie Davis, vice president; Miss Ann Marie Hauser, secretary; and Miss Agnes Downey, treasurer.

RUGS

Cleaned, Appraised, Repaired, Stored

MANOUKIAN BROS.

1748 M ST. N.W.

ORIENTAL RUGS AND CARPETS

NAtional 9699 REpublic 4883

Rayon Crepe refreshing as the cool after a summer shower. Our exclusive blouse, charming with suits or skirts, in pink, blue or white. Sizes 32 to 38. $8.95

Blouses, First Floor

Also at Spring Valley Shop

Julius Garfinckel & Co.

F Street *at* Fourteenth

MAY ECONOMY FESTIVAL!

Shop Today 10 A. M. to 6 P. M.—Friday and Saturday 10 A. M. to 9 P. M.

SEARS ROEBUCK AND CO

IN VITAMINS . . . potency counts

check the potency check the price

SUPER-KAPS

$2.39 100 Capsules 100-day Supply

One Super-Kap daily supplies all vitamins you ordinarily need.

Potency for potency, price for price, there are no better vitamins than Super-Kaps. Check the price, check the formula, you can prove this to your own satisfaction.

INGREDIENTS PER CAPSULE

Vitamin A (Fish liver oil)	5,000 U.S.P. units
Vitamin D (Irradiated ergosterol)	1,000 U.S.P. units
Vitamin C (Ascorbic Acid 37.5 mg.)	750 U.S.P. units
Vitamin B-1 (Thiamin chloride)	3 mg.
Vitamin B-2 (Riboflavin)	3 mg.
Vitamin B-6 (Pyridoxine hydrochloride)	0.5 mg.
Calcium Pantothenate	5 mg.
Niacin Amide	20 mg.
Vitamin E (equivalent)	3 mg.

With excipients and fillers in an artificially colored gelatin capsule

"Satisfaction guaranteed or your money back" SEARS

AMPLE FREE PARKING

911 Bladensburg Rd. N.E. (2) FRanklin 7500

Wisconsin Ave. at Albemarle (16) ORdway 1122

GET YOUR MONEY BACK if this isn't the best coffee you ever tasted!

BLUE PLATE COFFEE

Cotton Cord...

Cool and non-wilting . . . our exclusive two-piecers, carefully tailored to be worn as a suit or a dress . . . to stay crisp and handsome all day long. Blue, grey, green or brown. Left, in misses' and petite sizes. Right, petite sizes only. $22.95 each.

Misses' Suits, Fourth Floor

Also at Spring Valley

Julius Garfinckel & Co.

F Street *at* Fourteenth

Adoptions Often Unsuitable

Carmel Snow Deplores The Aging 'New Look'

By Peggy Preston

"THERE'S nothing worse than the New Look—one year old!"

So said Carmel Snow, editor of Harper's Bazaar in a talk yesterday at a joint luncheon-meeting of the Fashion Group and Women's Advertising Club at the Statler Hotel. The small, slender Mrs. Snow, one of America's foremost fashion authorities, believes an alarming number of women have failed to properly adapt the new silhouette to their individual needs and figures. The initial style changes were meant to be revolutionary, but their adaptations were intended to be gentle and subdued.

MISS PRESTON

"In America we tend to overstandardize," she said. "A success is repeated over and over until it loses its freshness." She told of New York's Easter Parade on Fifth Avenue when she was shocked to see the number of short furs worn over long, full skirts—often with a dust ruffle trailing to the ankles; of clothes that screamed for high heels, worn instead with "flats."

There is need to instill in the consumer a sense of suitability, Mrs. Snow told her audience. We have good ideas in fashion, but so far we are trailing Paris in our experimentation with color, line and design.

RECENTLY returned from the French fashion center, Mrs. Snow outlined the trends popular there which she believes will be reflected here in well dressed circles this summer and fall:

1. High waistlines, often taking the form of the Empire silhouette.
2. Many full skirts, but not necessarily flared all around. Fullness is considered best in the back or to one side.
3. Skirts for daytime about 12 inches from the floor. Longer hemlines must always be worn with high heels.
4. Coats fitted, or worn with narrow belts. Fur coats are good at three-quarter length. Fur capes worn wrist length, slightly longer in back.
5. Suit jackets shorter, either basque or filled with little peplums, flared in the back.
6. White linens, instead of black crepes for "little evenings."
7. Hats small, subdued and studied. Paris showing large hats in either black tulle or felt.
8. Brown, combined with black a good combination for fall. Cherry a strong accessory color.
9. Ankle length dresses an established fashion for women appearing at public evening functions, such as theater, etc.
10. Broadcloth, combined with satin good for dinner suits. Tie silk another favorite fabric.
11. Strapless vogue remains strong, but gowns are made with small bolero jacket so that they may double for formal and informal occasions.
12. Handbags are smaller, but large bags still a favorite with busy, working women.
13. Pastel gloves for evening, rather than traditional black or white. Colored stockings, matching gown, also highly favored.

In summing up the chic woman, Mrs. Snow pointed out that fashion has nothing to do with age.

"The well dressed woman is, and always has been, the one who selects clothes that fit the mood of her life and match her own personality. She wears colors that match her skin and a cut that suits her figure."

AMONG the guests seated at the head table with Mrs. Snow were Signora Tarchiana, wife of the Italian Ambassador; Mme. Dendramis, wife of the Greek Ambassador; Senora de la Colina, wife of the Mexican Minister; Mrs. Hugo Black, Mrs. Claude Pepper, Mrs. John R. Steelman, Mrs. Alice Rawley, Fred Cole, California designer, and Mrs. Jean Ambrose, president of the WACW.

Miss Gertrude Prisley, regional director of the Fashion Group, presided at the luncheon, and Miss Lee Walsh, program chairman, introduced the guest speaker.

The Washington Post

WHEN Carmel Snow, editor of Harper's Bazaar, left, and Mme. Dendramis, fashion-wise wife of the Greek Ambassador, met here yesterday, they undoubtedly had a few style notes to exchange. Mrs. Snow was guest speaker at the luncheon-meeting given by the Fashion Group and the Women's Advertising Club. Mme. Dendramis was one of the honor guests at the event held at the Statler Hotel

Greek Costumes to Be Shown at Embassy Tea

Greek bridal costume will be modelled by Miss Lena Valsamis, sister of Mme. Dendramis, wife of the Greek Ambassador, at a tea given by the Ambassadress on May 20 from 4 to 6 at the Greek Embassy.

A costume originally designed by Queen Amalia, wife of the first Kink of Greece will be worn by Mme Dendramis. Other authentic Greek costumes will be modeled at the tea, and Greek children in Evzone costumes will stand guard of honor for a display of Greek dolls brought over from Greece by Mrs. Louis H. Renfrow.

The tea is being given by Mme. Dendramis for the benefit of the YWCA's in Greece. The World Fellowship Committee of the local YWCA and members of the Washington YWCA Board are cosponsors of the tea.

Assisting Mme. Dendramis in the receiving line will be Mrs. Howard G. Nichols, president of the Washington YWCA; Miss Mabel R. Cook, executive director, and Mrs. Ralph B. Kennard, chairman of the World Fellowship Committee.

Guests who will take turns presiding at the tea table include Mrs. Fred Vinson, wife of the Chief Justice, Mrs. Stanley Reed, Mrs. Harold Burton, Mrs. William O. Douglas and Mrs. Wiley Rutledge. Also, Mrs. William S. Culbertson, Mrs. Nelson T. Johnson, Mrs. Edwin G. Norse, Mrs. Edmund E. Pendleton, Mrs. Paul Oppermann and Mrs. Louis H. Renfrow.

All Saints' Church Will Give Follies

All Saints' Episcopal Church has scheduled its annual "All Saints' Follies" for Tuesday, May 25, 8 p. m.-12 midnight, at Chevy Chase Woman's Club.

Proceeds from the affair will be directed to the Presiding Bishop's Fund for World Relief and to the building fund for a new parish house.

Mrs. Carl I. Aslakson is general chairman of arrangements. She will be assisted by Mrs. Edward Helmuth, Slater Davidson, jr., Mrs. Norman Craig, Miss Ramona Blunt, Wilfred Briggs, Mrs. Willard D. Egolf, Mrs. Fred Babcock, Harry Dulin, Mrs. Donald Carpenter, Mrs. J. B. May, Charles Schermerhorn, Mrs. John Grolig and Mrs. T. B. Seymour.

Alley Pilgrimage To Open Gardens

Something new in garden tours will be held on Sunday from 3 to 5 when an "alley pilgrimage" will be made to the following gardens, all within a block of each other: Mr. and Mrs. Burck-Lee Butcher's house, 1703 Allison st.; Mr. and Mrs. Thomas G. Carney's house 4524 17th st.; Mr. and Mrs. Peter Koka's house, 4524 17th st., and Mr. and Mrs. Lewis Bartlett's house, 4511 Argyle ter. Tea will be served in the Bartlett garage.

Gardens of the four houses open into each other providing an expanse of green lawn, poppies, iris and tulips now blooming.

AAUW Asks President to Use Women in Preparedness Plan

Integration of women into every phase of the preparedness program was advocated in a letter sent to President Truman yesterday by the American Association of University Women.

The President was asked to appoint a commission of outstanding men and women of both major political parties "to survey and recommend measures designed to integrate women into every phase of the preparedness program—military, industrial, scientific and civilian defense—in order that the Nation may benefit from their knowledge, experience and special skills, to the end that the responsibilities and privileges of citizenship may be shared by women as well as men."

Judge Lucy Somerville Howorth, chairman of the AAUW national committee on status of women, pointed out that, for the third time in a generation, the United States is faced with a threat of war.

"This time," said Judge Howorth, "our country must be prepared to bear the full brunt of a sudden paralyzing attack. We can no longer count on time or depend on an ally to hold an enemy at bay while we rearm and train our citizens. It is of the utmost importance to avoid the delays and oversights of earlier mobilizations.

"Preparation for such a struggle demands that all—not part—of the Nation's resources be mobilized. Women have demonstrated in previous wars, both overseas and within the continental limits, that they can perform essential military tasks in a military manner. Their record in World War II is outstanding. More than 300,000 served in uniform. They likewise proved invaluable in civilian war plants and in essential voluntary war jobs, including civilian defense.

"In spite of this overwhelming demonstration of ability," continued Judge Howorth, "no plans appear to be in the making for training women for increased usefulness, or in fact for any usefulness in the program. From now on, any war will mean total war, and plans should be under way now for the full utilization of women and men in case of war.

Your Favorite Timepiece—Your Prized Antique
faithfully restored to dependable timekeeping
ELTON LOUIS HOWE
Watchmaker
Homer Building
601 Thirteenth St. N.W. REpublic 7358 Mon.-Fri. 9:30-5:00

Romance in the medical world! See The Post's new comic, "Rex Morgan, M. D."

Zirkin
821 Fourteenth Street

Yes, Zirkin Has Town and Travel Suits for Summer

Cool, non-crushable, rayon weave suits tailored with Zirkin's unwavering attention to fine detailing. This impeccable cutaway suit comes in white, bottle green, sand and aqua. Sizes 10 to 16.

29.95

Suits, Fourth Floor

GOLDEN ANNIVERSARY YEAR

Jelleff's
1214-1220 F St.
Washington 4, D. C.

You Are Always Bandbox Crisp in a sunlit Suit tailored by

Handmacher

IT'S WEATHERVANE

—the Celanese rayon that *refuses* to wilt or wrinkle. This model in
—*the new dark green of fashion,*
—*or beautiful coral or grey*
—*sizes 10 to 20.*

$25.

Handmacher Weathervane and Crisp-Cord Suits, only at Jelleff's, Washington!

Jelleff's—Suit Shop, Third Floor

Also at our Bethesda and Shirlington Stores!

now! our exceptional boned shad and roe
table d'hôte
à la carte

Paris paintings by Celine M. Tabary in private dining room

Restaurant Pierre
Connecticut Avenue at Que Street

Pristine White
in suede CASUALS
that put on dressy airs

One look at this exuberant collection of WHITE SUEDE CASUALS and you'll be smitten with love at first sight. No matter what your taste in heels . . . there's a flattering little shoe to fill the bill. No longer are they limited to playtime . . . they go equally well at tea-time or date-time.

6.95 to 9.95

a. Well, cross me up and call me tantalizing in WHITE or BLACK suede or BLACK patent. *Sizes 4 to 9,*
8.95

b. Thomasetti does a new version of the high-throated buckled strap slingback in WHITE or BLACK suede. *Sizes 4 to 9.*
9.95

c. Here's a luscious whipped cream WHITE suede with a peek-a-boo cut-out, piped in gleaming gold. *Sizes 4 to 10,*
9.95

d. Gro-Nup does a land-office business on this closed heel and toe ankle strap, in WHITE suede. *Sizes 4 to 8.*
6.95

HAHN 71st year
1207 F 14th & G *4483 Conn. *3113 14th
**3101 Wilson Blvd. *Open Evenings
**Open Fri. & Sat. Eves.

Entire Spring Stock

- SUITS
- DRESSES

1/2 OFF

Jean Matou
CONNECTICUT AVENUE AT M

Every Granule Licks Dirt 8 Ways

It's marvelous . . . how Noctil speeds and simplifies all your washing! A spoonful or so gets dishes and glassware mirror-clean *without wiping* . . . gives laundry new brightness and freshness *without rubbing or bluehing*. All because modern science found the way to lick dirt *8 ways!*

YES . . . 8 WAYS! Noctil actually teaches water new tricks . . . breaks up grease in a jiffy . . . gets under and floats away dirt and grime . . . banishes soap film on dishes . . . prevents dirt-filled soap scum from greying laundry.

COSTS LESS! Used like ordinary flakes and powders, granulated Noctil goes farther. See the economically small quantities suggested on the package.
See for yourself the wonderful difference in dishwashing, laundry and all your cleaning when every granule of Noctil licks dirt 8 ways.
Get a package at your grocer's today.

Noctil
BY THE MAKERS OF FAMOUS RUMFORD BAKING POWDER

Ask Anne

How to Improve Leather Luggage

I have white cowhide luggage which has become soiled after a lot of service. So far, I have not found any product that would clean it satisfactorily. Can you suggest anything? F. D.

If your luggage doesn't clean properly with the usual leather cleaning preparations, perhaps the finish is gone from the leather. If this is the case, applying the new plastic coating for use on leather should improve its appearance.

It comes in white, colors and clear. For further information, call District 1130.

—

Is there any place in Washington where I can get a woman's pink felt hat dyed black? L. C. R.

Not to my knowledge. Hatters say dyeing is impractical because the boiling necessary in the drying process shrinks the hats so badly that they are no longer usable.

—

Can you or any of your readers give me a recipe for rum cake? T. W. G.

The only recipe we have for rum cake is the French one which follows. Perhaps some of our readers also have good rum cake recipes and will send them in.

Baba au Rhum

½ cake compressed yeast
¼ cup warm water
2¼ cups flour
½ cup shortening
3 tablespoons sugar
¼ teaspoon salt
1 teaspoon grated lemon rind
3 eggs

Sauce:
½ cup sugar
¾ cup water
2 to 3 tablespoons rum

Glaze:
1 cup apricot puree
¼ cup granulated sugar

Dissolve yeast in warm water and add ¼ cup flour. Let rise in warm place until light. Meantime, cream shortening, add lemon rind, sugar, and salt. Beat in eggs one by one. Then combine with yeast sponge and flour. Beat for at least 15 minutes. Pour in deep pan. Allow dough to double in size before baking in moderate oven.

Boil ingredients for sauce 10 minutes. When cake is done, prick holes in under-surface and place in pan of sauce so that it will seep up through the cake. Heat apricot puree and granulated sugar until sugar is melted. Use to glaze top of cake. Decorate with nuts and crystallized fruit if desired.

—

I have two kitchen chairs, formerly unpainted, which were finished in clear shellac. I wish to stain them so they will match a walnut table. What is the best method? B. S.

Remove the shellac from the chairs by soaking with alcohol, followed by wiping with a dry cloth. When finish is removed, sand any rough spots and wipe away dust with a soft cloth. An easy way to finish them would be to apply about two coats of walnut varnish stain.

—

To J. M. S.: There are several methods of removing the type of stain you asked about. If the color of the cloth has been destroyed, however, it's likely none will be successful. These are worth trying, though: (1) Hold stain over an open bottle of ammonia water, or if material doesn't water spot, put a few drops of ammonia, diluted to half strength, on the stain. Since ammonia affects some dyes, have white vinegar ready to apply quickly if the color changes. Rinse well with water. (2) If the first method isn't effective, try sponging with lemon juice or vinegar, then rinsing in cold water. (3) Another method is to sponge with warm salt water (about ½ cup salt to 1 quart water). Apply and let stand 15 minutes, then sponge with clear water.

—

Is there a home method for drilling a hole in glass? I have some heavy ashtrays that I would like to use as bases for boudoir lamps and would like to know how to make holes in the center for the wiring to go through. L. F.

I would advise taking the ashtrays to a shop that does repairing of art objects to have the holes drilled. (Several are listed under "Art Dealers" in the classified telephone directory.) Without experience and special equipment, it would be practically impossible to drill the holes satisfactorily at home.

—

Can you tell me how to clean washable wallpaper? I hung it myself, and in so doing, spotted it terribly. I have tried plain water, soapy water, and various types of erasers to no avail. Since the paper was quite expensive, I'd appreciate your suggesting something. J. E. M.

Were the spots made by paste? If so, keeping them damp for a little while so they will soften, then sponging with suds and rinsing with a sponge wrung out of clear water might remove them. Don't rub hard, though. The designs may come off even though the paper is the "washable" type. If this happens, use water color paints to renew the designs after the spot has been dried.

If spots were made by a combination of dirt and water, you may be able to get them off with a poultice of Fuller's Earth and cleaning fluid. Let this poultice dry overnight, then remove any remaining powder with cloth or sponge dampened with cold water. Repeat treatment if it is helpful.

—

In polishing my bedroom furniture I got some of the polish on the oak floor. How can I get this out? E. A. McK.

If the oil from the polish has penetrated the wood, cover the stain with a poultice of Fuller's Earth mixed with carbon tetrachloride to form a paste. Spread this paste on one-half inch thick or more and cover with a sheet of glass or something similar to check evaporation. Give the solvent time to work down into the wood, dissolve the oil and draw it into the powder. This will take several hours. If all the oil is not removed by first treatment, repeat. It would be a good idea when stain is removed to build up a protective coating of wax on your floor so that spilled liquids will not penetrate.

PETUNIA!

I'll take what's left
Of this bag to court,
And sue the maker
For nonsupport!

NEXT time, Petunia, put a shoebox lid in the bottom of your shopping bag. It will add carrying space and strength.

Bishop-Bracken

UP TO 20% DISCOUNT
THURSDAY – FRIDAY – SATURDAY

- ENGLISH DINNERWARE
- SWEDISH CRYSTAL STEMWARE
- IRISH LINEN—table linen, towels, bridge sets
- ITALIAN AFTER DINNER COFFEE SETS
- CORDEY and JAPANESE CHINA
- ARTON STUDIO LAMPS
- ENGLISH BRASSWARE
- ENGLISH BONE CHINA in exclusive hand painted patterns—complete place settings Breakfast—Tea—After Dinner Sets
- Don't miss this opportunity for rare bargains

Open Thursday 'til 8 p.m.
Saturday until 6 p.m

McLaughlin & Company
1127 18th Street N.W.
McLaughlin-Arts Bldg.
Between L and M Sts. Near Connecticut Ave.

NAUSEA caused by travel motion, relieved with MOTHERSILL'S SEASICK REMEDY
Used successfully over a third of a century on LAND and SEA... THE WORLD OVER

Yeager's
SILVER SPRING MARYLAND

Your beloved Princess style sunback dress in sheer black and pastel, with separate jacket of rayon butcher linen. A stunning twosome. Sizes 9 to 15.

$19.95

YEAGER'S, 8630 COLESVILLE ROAD
OPEN 10 A. M. UNTIL 9 P. M. TODAY

1210 F Street N.W.

Erlebacher
Washington, D.C.

Fair and Charming
Dreamy Prom dresses for Junior belles, in cool piqué edged with embroidery... in illusive, rose dotted marquisette.

Junior Shop, third floor

Lansburgh's
7th, 8th and E Sts Zone 4 NA 9800

Designed by American Lady . . .

Artist Model Foundations

Give the Smooth Line of a One Piece Garment,
The Changeability of a Girdle and Bra!

12.50

"Dressmaker Fit" is the basic ingredient of form and fashion . . . that's why women prefer Artist Model . . . the girdle and bra with the exclusive feature that molds your midriff and achieves the perfect unbroken lines of a one-piece foundation. Of cotton and rayon batiste in three figure types: straight, average and full hip. Sizes 34 to 42. Talon closing. Nude.

Cotton Batiste built-up shoulder bra, nude, sizes 35 to 42, **4.50**

Not Sketched:
Cotton and rayon batiste, straight, average and full hip. Talon closing . . **16.50**
With side hook closing, straight and average hip **$10**

LANSBURGH'S—Corsets—Third Floor

On the Club Front

Mrs. R. E. Brewster Elected By District P. E. O. Sisterhood

Mrs. R. E. Brewster was elected and installed president of the D. C. Chapter, PEO Sisterhood at the closing session of the organization's convention yesterday.

Others taking the oath of office included Mrs. Daniel S. Coombs, first vice president; Mrs. Edgar A. Stansfield, second vice president; Mrs. B. D. Fales, organizer; Mrs. J. W. Robbins, recording secretary; Miss Margaret Rommel, corresponding secretary, and Mrs. R. D. Bowden, treasurer.

Mrs. Laura Storms Knapp of Ames, Iowa, supreme vice president of PEO, who was guest of honor at the two-day conclave, installed the new officers.

Invitations for next May's convention were issued by Chapters I and J, who will be the hostess chapters. President of the former is Mrs. A. Brastead and head of the latter is Miss Katherine Schoonover.

During the afternoon gathering, Mrs. L. A. Wilkinson, retiring president of the D. C. Chapter, was presented a past presidents pin by her executive board. Also, she was given a certificate entitling her to a seat in the Supreme Chapter of PEO Sisterhood.

Present at the convention were two local residents who have been members of Chapter B for 64 years. These were Mrs. Louis P. Woodruff and Mrs. Effie A. Williams.

Dunbarton Sophomores To Give Dance

Members of the sophomore class of Dunbarton College of Holy Cross will give their spring formal dance on Friday, 9 p. m.-12 midnight.

Miss Mary Frances Kearney is general chairman of arrangements. Assisting her are Miss Audrey Dorsey, Miss Margaret Emory and Miss Frances Desposito.

Takoma Park Group Hears Miss Steinbarger

Miss Helen Steinbarger, consultant on adult education, was the principal speaker at the annual luncheon of the literature section of the Takoma Park Women's Club held yesterday at Watergate Inn. Miss Steinbarger chose "Washington Cavalcade," the new book by Charles Hurd, for the subject of her talk.

Mother's Memory Club Elects Mrs. Calfee

Mrs. Lee Price Calfee will be installed president of National Mothers' Memory Club at the meeting at 2 p. m. today in St. Margaret's Church. The new slate also includes Mrs. Frank P. Litschert, first vice president; Mrs. Meyer L. Schoenthal, second vice president; Mrs. Leonard E. Mayfield, chaplain; Mrs. Charles Gregg, recording secretary; Mrs. Robert W. Carroll, corresponding secretary; Mrs. Thomas Gardner, treasurer; Mrs. George E. Lamb, organizing secretary; Mrs. Harry M. Howard, registrar, and Mrs. Ralph H. Bogle, historian.

Miss Dunlop to Sail To Soroptimist Meeting

Miss Margueriate Dunlap, a member of the Washington Soroptimist Club, will sail soon for England to attend the International Conference of Soroptimist Clubs which will take place in August in Hargate, England.

Clubwomen from the United States, Canada, South America, China, Australia, Ireland and England will be present.

Community Club To Hear Author

Margaret Broadley, author of "Square Pegs in Round Holes," will be the guest speaker at the May breakfast of the Women's Community Club of Kensington on Monday, May 17, at Normandy Farm. Mrs. Louis Hanke is the program chairman. There will also be an installation of new officers. Miss Marjorie Boyd, president of the club, will turn over her gavel to Mrs. George Taylor, incoming president.

Chevy Chase Club To Have Luncheon

New officers of the Woman's Club of Chevy Chase will be installed at the club's final luncheon meeting of the season, Wednesday, May 19, at 12 noon.

The Rev. C. Stanley Lowell will give the invocation and the music section will present several choral selections. The hostesses for the afternoon will be Mrs. F. M. Babcock, Mrs. F. F. Espenschied and Mrs. W. D. Termohlen.

CALL DIstrict 7200

Kann's
SCIENTIFIC FUR STORAGE

AN EXPERIENCE IN GOOD EATING
Among people who demand the best, the name of La Salle Du Bois is well known for the excellence of its cuisine. Now this famous restaurant is featuring a
Table d'Hote Dinner
$2.00
In addition to a la carte menu
LA SALLE DU BOIS
1800 M Street N.W.
REpublic 1124

Mont Tremblant Lodge and Cottages
FOR YOUR PERFECT
CANADIAN VACATION
Swimming in pool or from sandy beaches, tennis, sailing, golf, riding, daily cruises on the Mont Tremblant Islander.
AN EASY MOTOR TRIP FROM NEW YORK
Rates $9.00 and up—American Plan
MONT TREMBLANT LODGE
MONT TREMBLANT, P. Q., CANADA
ONLY 90 MILES NORTH OF MONTREAL

a Rosette blouse by RO-GEE
Cotton Allover Eyelet Blouse..
$2.99
Essence of Summertime charm, from the cool eyelet cotton to the carefree cap sleeves! Shirred double peplum waist slims and trims, gracefully flares for smart effect. Snug jewelry neckline and button back. In white, pink, maize or blue. Sizes 32 to 38. Order now at this thrifty price!
Sports Shop—Second Floor
Kann's
Wash. 4, D. C.
Please send me ( ) Cotton Allover Eyelet Blouses at $2.99 each:

Size	Color	Second Color

Name..........
Address..........
☐ Charge
☐ Remittance ☐ C.O.D.
Add 2% sales tax for Maryland Del.

Brooks
1109 G Street

finely detailed "kool mist" rayon
14.95
Wonderful two-piece suit that's worth its weight in gold for summer! Lettuce cool, feather light! Perfect traveler, office worker, shopper. Self buttons, clever pockets. Green, aqua, brown, grey. 12 to 20.
Better Cottons, Third Floor

Brooks
1109 G Street
come write phone!
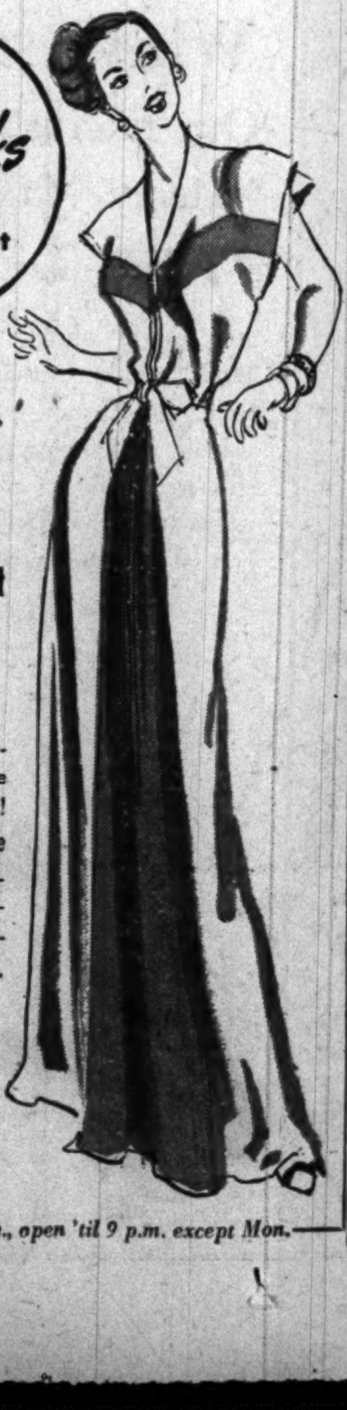
graceful rayon jersey housecoat
7.95
Lissome young housecoat in which to make beautiful entrances! Pink with blue, or blue with pink ... so expensive looking, Oh, so inexpensively priced! Zipper fastening. 12 to 18.
Sizes 38 to 44, 8.95
Brooks Robe Shop, Third Floor
Brooks, 3411 Conn. Ave., open 'til 9 p.m. except Mon.

WOODWARD & LOTHROP
10th 11th F and G Streets
Zone 13 Phone District 5300

Hostess Gown by Martini
Witness the feminine touch for leisure hours . . . informal entertaining, graciously interpreted by Martini. Imaginatively designed into a wide sweep of lustrous Shantung-weave rayon, set off by fair-and-fragile eyelet embroidery that not only trims a soft draping hood, but gives a most delicate stole-like appearance when hood is worn about the shoulders. Gown in either pink or gray . . . proves an engaging magnet of feminine flattery. $49.75
Sizes 12 to 16
From a collection Martini Hostess Gowns from $49.75 to $95
W&L—Negligees, Third Floor

ENHANCE
by Lily of France
that newsmaker girdle with nary a bone, closing or rubbing seam . . . with well-nigh weightless complete support for Washington's hot-weather wear
Banishing corsetry traditions . . . yet keeping all the artistry that you depend upon in Lily of France foundation, this little wonder worker belittles waistlines . . . and hiplines . . . and gives undreamed of figure comfort.
Six ounces of elasticized mesh and nylon satin elastic . . . easy to wash, quick to dry. Cool, lightweight, ideal garment for summer wear.
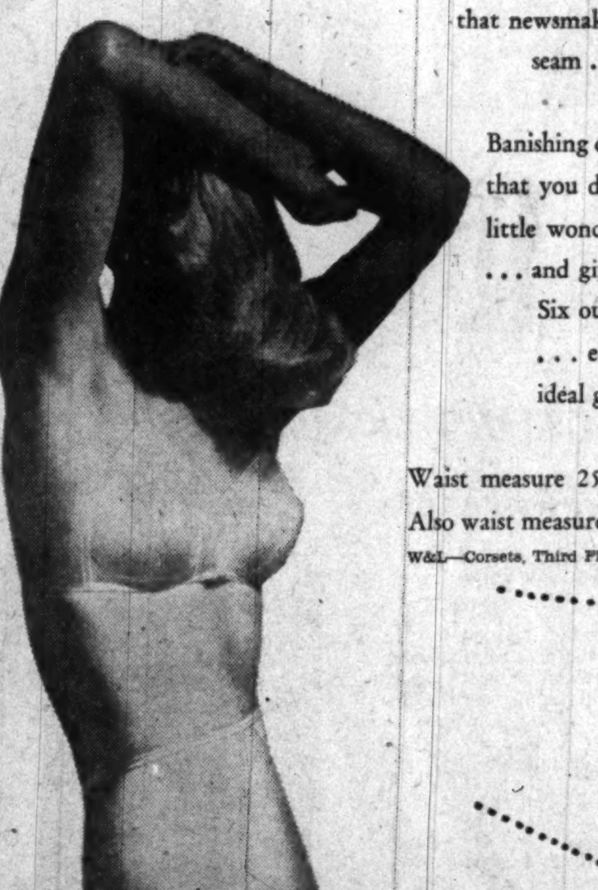
Waist measure 25 to 30—14-inch $13.50
Also waist measure, 26 to 32—16-inch $15
W&L—Corsets, Third Floor
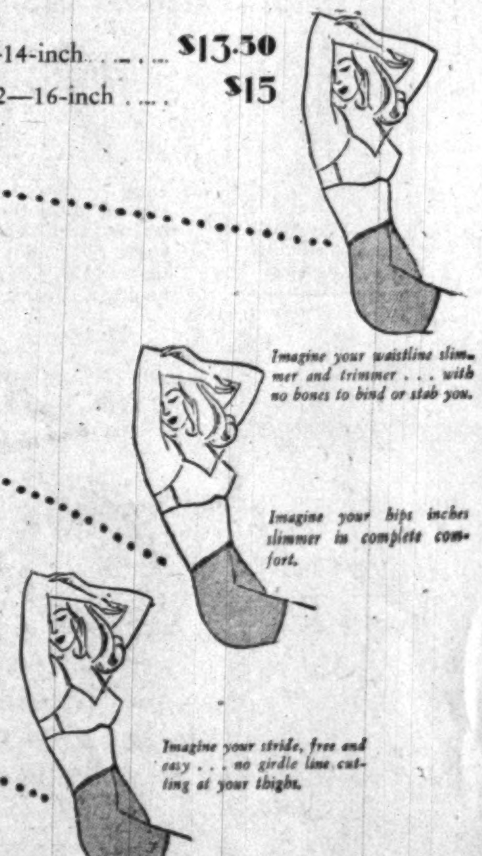
Imagine your waistline slimmer and trimmer . . . with no bones to bind or stab you.
Imagine your hips inches slimmer in complete comfort.
Imagine your stride, free and easy . . . no girdle line cutting at your thighs.

Mary Haworth's Mail

National Chairman of Great Civic Organization Is Disturbed by Her Lawyer Husband's Custom Of Inviting His Women Clients to Lunch a Deux

DEAR MARY HAWORTH: In this changing world I would like your opinion in a matter of taste.

My husband is a professional man and I, too, might be listed in the professional category, for I am national chairman of a great civic organization which keeps me at my desk from 10 a. m. to 4 o'clock daily.

All the women I know are either professionally employed or have volunteer jobs such as mine, so I am well aware of the pressure under which we all live nowadays and of the appalling lack of time.

Due to this pressure, my husband, who is in his late sixties, is apt to continue his work right through the luncheon hour; which means that if a client, man or woman, seeks an appointment, he is likely to make it for lunch.

Man's Character Is Unassailable

I HAPPEN to know that four fifths of the women, especially if they are friends of mine, are embarrassed by this informality. The others are either puzzled or flattered that a man of my husband's prestige should invite them to lunch a deux; and indeed one woman was so misled that she asked him to accompany her to the theater, with no mention of including me, although I had sent her to him.

Although my husband's character and morals are above reproach, nevertheless his men friends must think it odd to see him lunching so frequently, at the Lawyers' Club or other places, with various women clients. Or am I old fashioned in regarding it as bad form?

E. F.

Man's Behavior Is Flirtatious

DEAR E. F.: Ordinarily an individual's predominant motives are written large in his conduct, and no matter how suavely or cannily he may strive to mask them and convey a different impression, the average woman will react instinctively (or call it intuitively) to the essential import of his behavior.

Thus if it's true, as you say, that three fourths of your husband's women clients—especially those who are friends of yours—are made uncomfortable by his proffer of luncheon a deux when a professional appointment is sought, whereas the minority seem surprised or flattered, we have substantial indication that the gist of his manner is flirtatious rather than affably businesslike and concerned with time-saving.

This in turn would suggest that his impropriety—for such it is, and a sell-out of dignity in a man of his years and professional worth—is not to be judged in terms of "taste" but rather in terms of emotional health.

Is He Reacting Against Neglect?

AT WORST he is showing symptoms of senile decay; and at best he is a lonely man, socially at loose ends for the most part, who feels friendless at heart and hungry for leisure-hour company that hangs on his words. Indeed it may be that in systematically booking clients of either sex for lunch, he is activated by unconscious need to fool himself and the luncheon throng with which he rubs elbows that he knows no lack of happy fellowship.

Inasmuch as you have risen to the top in important civic work, doing a job today that keeps you under constant pressure, nervously aware of "the appalling lack of time," it seems probable that in your scheme of things he has been more a provider than comrade for years, which may account (at least in part) for his routine luncheon-dating of feminine clients — perhaps a way of consoling himself for, or unconsciously evincing resentment of, casual pervasive wifely neglect.

All of which is not to say that fine respected lawyers don't, or shouldn't, talk business at lunch to a woman client. They do, when practical considerations indicate this as a sensible time-saver, as during a court hearing, when an out-of-town client arrives for a full day's conference, etc. — but they don't exploit the occasion as pastime, as seems to be your husband's tendency. For advice: Constructive interest in his welfare will do more to curb the trend than any amount of chagrined censure.

M. H.

Mary Haworth counsels through her column, not by mail or personal interview. Write her in care of The Washington Post.

Portraits

By James J. Metcalfe

Wifely Wisdom

Before I undertake a plan . . . I tell it to my wife . . . And that has saved me many tears . . . And failures in my life . . . Because at times her judgment is . . . The very help I need . . . To keep from doing something or . . . To carry out my creed . . . But when we talk it over and . . . Our minds do not agree . . . I find it hard to let her know . . . That she is helping me . . . In fact I usually get mad . . . And stubbornly reject . . . The common sense and wisdom that . . . Her theories reflect . . . Until I think it over in . . . The quiet of the night . . . And finally admit that she . . . Is absolutely right.

Olney Inn
Olney, Maryland

Enjoy
Dinner
Luncheon

Phone PL. 0799

Cocktail Lounge Open Sundays. Open Daily except Mondays. Olney, 12 miles north of Silver Spring, out State Route 97.

Clara May Downey, Owner

Same Width

If you make your own sheets at home, make the hems the same width at each end of the sheet and you will find that you will have longer wear out of them. With hems of the same width, they can not help but be reversed, which means even and longer wear.

Delicate Hats

A sprinkling of French chalk over the delicately shaded felt hats before putting them in their boxes after wearing will do wonders toward keeping them clean all summer. Brush them well first to remove dust and then apply the chalk. Brush off before wearing.

RUG CLEANERS
washing • repairs • storage
NOW IS THE TIME
YOU NEED PROPER SERVICE
YOU NEED EXPERIENCE
YOU NEED REASONABLE PRICES
WE FEATURE ALL THREE
plus insured protection
For quick pick-up service
PHONE MI. 4300
MANUEL & CO.
2409 18th St. N.W.

ESPADRILLES!!
$3.50
LITTLE CALEDONIA
1419 Wisconsin Avenue
Georgetown
Open Evenings

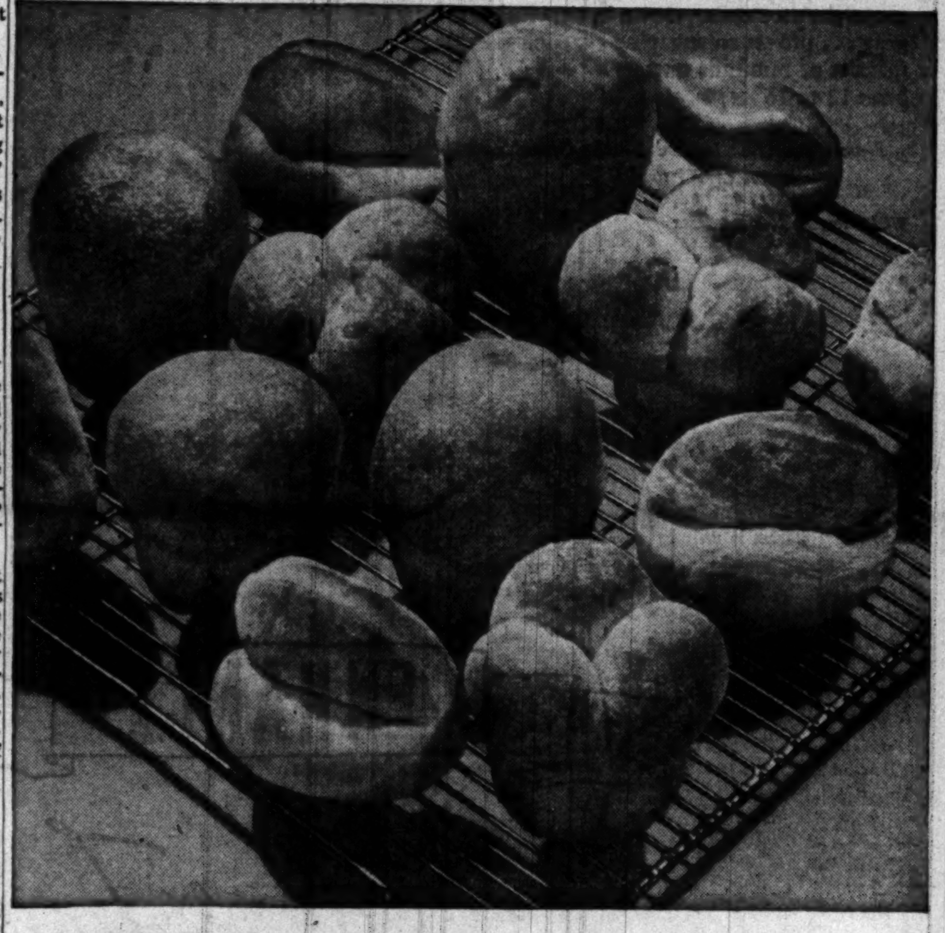

Women are talking...
about the lighter, more delicious rolls they can make with this new mix

Women praise the convenience of this new way to make rolls. Everything is in the package, including yeast. All you do is add lukewarm water to yeast, then add mix. But equally important are the fine quality and flavor of the rolls. Rolls like these—

Tender and golden-brown outside
Snowy-white, feather-light inside
Fine, even texture
Rich flavor of fine Pillsbury ingredients

Also—cinnamon rolls, coffee-cakes, raised doughnuts are lighter, finer, too.

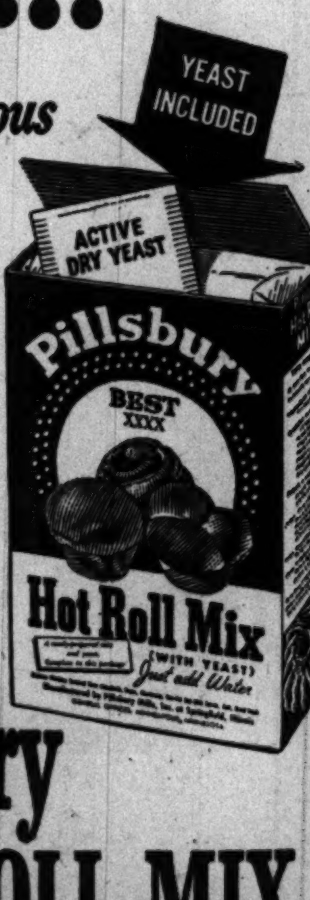

Pillsbury BEST XXXX Mixes

You and Ann Pillsbury can make a great team
Ann Pillsbury has developed a new hot roll mix in *her* kitchen to save you time in *your* kitchen, and give you perfect results every time.

Pillsbury
HOT ROLL MIX
(WITH YEAST)
© P.M.I.

Summer

Wear white to accent your sun tan!
Wear white for summer coolness!
Wear white for its smartness
Wear white because it's flattering!

White Nylon Gloves *by Shalimar*
$1.50

Pull-on shorties made utterly frivolous with baby ruffles at the wrist . . . of porous-cool nylon, woven into a criss-cross pattern. Other styles in a fine pink mesh. Nylons wash and dry like magic. Sizes 6 to 7½.

Kann's—Street Floor

White Rayon Sharkskin Blouse Flaunts Cape Sleeves
$4.99

An overblouse that snugs-in your waist . . . marches glitter buttons up the front . . . salutes each breeze with fluttery cape sleeves . . . a lot of style for a mere $4.99! In sizes 32 to 38.

Kann's—Street Floor

White Bags In Wide Variety
$5 and $7.95
Plus 20% Tax

Pristine white bags to swing jauntily from your waist, your shoulder . . . made of quality leather and shaped in the new longer lengths in keeping with the new silhouette. Our large collection includes plastics, wood beads, removable cover bags . . . all modestly priced, some with gold, brown, navy or black trim.

Kann's—Street Floor

White Shoes . . . Our Exclusive "Merry Maids"
$7.95 and $8.95

Step out in whites . . . in "Merry Maids" and know that you're beautifully, comfortably shod. Pumps, sandals, anklets, spectators . . . they're all here, ready to add the finishing touch to your ensembles. All white or two-tone combinations.

Kann's—Fourth Floor

Kann's
"The Avenue"—7th, 8th and D Sts.

Area News in Brief

Suburban Fare Rise Suggested in ICC

A five-cent increase in bus fares between the District and two nearby Maryland communities, Coral Hills and Hillside, was recommended by an Interstate Commerce Commission examiner yesterday.

If the recommendation is accepted by the ICC, the Washington, Marlboro & Annapolis Motor Lines will be permitted to charge 15 cents instead of the present 10 cents.

The recommendation was made by ICC Examiner Henry C. Lawton who last February conducted a hearing into the company's request for an increase in fares.

D. C. Men Sentenced

Two District men were sentenced to six years each in the Maryland House of Correction yesterday after pleading guilty in Prince Georges County Circuit Court to the assault-robbery of a 52-year-old jewelry salesman.

The men, Earl Childress, 26, and Samuel H. Craddock, jr., 24, both of the 700 block of 6th st. sw., were charged with assaulting and robbing Charles K. Raker, 257 Rock Creek Church rd., near the Prince Georges Country Club last September 2.

Raker, who said his auto and jewelry valued at more than $1000 were taken by the pair, was hospitalized for several weeks as a result of the assault.

Man Sent to Gallinger

A messenger who, police said, exposed himself to a woman employe Tuesday in the Department of Commerce Building yesterday was ordered sent to Gallinger Hospital for mental observation.

He was identified as Charles H. Lomax, 22, of 1621 B st. se. Judge Walter J. Casey of Municipal Court directed the committment for mental observation.

Firemen Are Hosts

Scores of Bethesda, Md., residents last night witnessed an open house staged by the Bethesda Volunteer Fire Department at the fire house, 7620 Old Georgetown rd. The public inspected equipment consisting of three engine trucks and an aerial truck and watched firemen "save" a man trapped by imaginary flames in the attic of the firehouse.

War Mothers Memorial

Legislation to establish an American War Mothers Memorial Commission with the view of building a memorial here was introduced in the House yesterday.

The nine-member commission would prepare plans and estimates of costs for constructing the memorial on a suitable site in the District.

Fined $300 on Numbers

William Bonds, 47, of 623 S. St. Asaph st., Alexandria, was fined $300 and given a 90-day suspended jail sentence yesterday in Alexandria Civil and Police Court on a charge of possession of numbers slips. He also was fined $5, which likewise was suspended, and given a 12-month suspended sentence, on the State law violation involved, pending good behavior for two years.

Police originally arrested Bonds on a charge of assault and battery against Grace Brown, Franconia, Va. They found the numbers slips after he had been taken to headquarters. Brown drew a $10 fine and costs on the assault charge.

Morgan's Pay Restored in Montgomery

Montgomery County commissioners yesterday rescinded their action of last September which slashed the salary of Civil Service Commissioner Jo V. Morgan from $4800 to $1200 a year.

Morgan

In a public statement, F. Barnard Welsh, attorney to the county commissioners, said:

"Had all the facts been known, the action would not have been taken. The board feels that Mr. Morgan, in the conduct of his office, has been a competent county official and that his salary was not so much based upon actual time employed as upon judgment and integrity in the performance of his duties."

When the commissioners lowered Morgan's salary last September 30 they announced they did so "in the hope he would resign." They then accused Morgan, a longtime Democrat, of "dilatory service." The commission is Republican controlled.

Morgan subsequently filed a $50,000 damage suit against County Supervisor I. G. McNayr and Commission President Brooke Johns. In pretrial depositions, McNayr admitted writing the statement and Johns testified he authorized the statement.

Welsh said yesterday the salary reduction had been "for some time under consideration and the board now feels the action was based on misinformation and was ill advised." He declined to amplify this statement.

Neither Morgan nor his attorney, James R. Miller of Rockville, would comment on whether the $50,000 damage suit against McNayr and Johns would be withdrawn.

Church Calls Segregation 'Will of God'

Columbia, S. C., May 12 (AP).—Total race segregation is "the will of God" and must be maintained, the general conference of the Southern Methodist Church declared today.

Delegates from six Southern States adopted a resolution outlining the view, making it "part and parcel of the discipline of the church."

The church is composed of congregations that refused to join in the union of Northern and Southern Methodist churches several year ago. Membership is estimated at 6000.

The resolution said, "We are ever mindful of our obligations to all races of people, and in particular to the Negro race for its spiritual betterment and for our leadership of these people toward Christ within their own race structure.

"The Almighty God saw fit, in His infinite wisdom, to segregate the races in the beginning and we earnestly believe that the will of God (will) be best served by continuation of the total segregation of the black and white races."

Presbyterian Groups To Consider Reunion

Philadelphia, May 12 (AP).—A plan of reunion between the Presbyterian Church in the U. S. A. and the Presbyterian Church in the U. S. will be placed before the respective general assemies of the two churches.

The general assembly of the U. S. A. church is scheduled to meet at Seattle and the general assembly of the U. S. church at Atlanta, both May 27-June 2.

If the plan of reunion is approved by the two assemblies and is then passed by three fourths of the Presbyteries of the churches, it will be ratified by the assemblies of 1950 and the first general assembly of the reunited church will be held in 1951.

The U. S. A. church has 2,400,000 members and the U. S. church 600,000.

3 Owners Ask Rent Boosts In Brentwood

Rent increases ranging from approximately 10 to 20 per cent have been asked for 748 apartments of the Brentwood Village development in Northeast Washington, the District Rent Control Administration announced yesterday.

Units of the development are located in the 1300 and 1400 blocks of Saratoga ave., 1200 block of Brentwood rd., 2500 block of 14th st., and the 1400 blocks of Montana ave. and Downing st., according to William A. Richardson, rent control secretary-docket clerk.

The boosts were asked by three affiliated corporations, said W. J. David, secretary for all three.

Brentwood Village Corporation asked a 10.5 per cent rise for 440 units; Brentwood Gardens, Inc., 15 per cent for 172 units; and Brentwood Development Corporation, 19.2 per cent for 126 units. Present rents range from about $30 to $69 a month.

Only one tenant protested at a hearing before Examiner James G. Tyson yesterday against a 10 per cent increase asked for 75 units of Hightowers Apartments, 1530 16th st. nw.

Two more sent letters of protest, Tyson said. Two tenants at the hearing however, agreed the owner needed the raise and approximately 30 expressed the same sentiments by letter. Tyson took the case under advisement.

The Washington Post
CLASSIFIED ADVERTISING
LOCAL RATES
For Washington and Points Within 50 Miles of the District of Columbia
The following rates are for consecutive insertions:

Rates per line		1 time 33c	3 times 30c	7 times 28c	15 times 26c
Words	Lines				
10	2	$.66	$1.80	$3.92	$7.80
15	3	.99	2.70	5.88	11.70
20	4	1.32	3.60	7.84	15.60

The one-time rate applies on skip ads or irregular insertions. Minimum ad is two lines. 1 time, 66c.
SITUATION WANTED ads are 3 cents per line less than regular rates, cash with order.

OUT-OF-TOWN RATES
Ads from points more than 50 miles from the District of Columbia are: 1 time, 48c per line; 3 times, 47c per line; 7 times, 45c per line; 15 times, 43c per line. Count 5 words of 6 letters each to a line. Minimum 3 lines.

CANCELLATIONS
Cancellation Orders or corrections before insertions cannot be made unless ordered before 7 p. m. daily or 3:30 p. m. Saturday for Sunday. When cancelling an ad, it is important that you request and make a note of cancellation number to insure proper credit.

Phone NAtional 4200
Ask for an Ad Writer

FOR BEST SERVICE PLACE YOUR ADS EARLY

The steadily growing volume of classified ads in The Post, combined with the practice of many advertisers who phone late in the day, is making it difficult to devote the time and assistance to these late callers which is needed to prepare the most effective possible copy.

To assure receiving this help from your ad-taker, please try to call during the morning or early afternoon.

DIAL NA. 4200

Veterans Ask House to Pass T-E-W Bill

Veterans groups appealed yesterday for House enactment of the Senate-approved Taft-Ellender-Wagner long-range housing bill. They objected vigorously to "socialistic" or "communistic" tags on Government aids for home building.

Arthur J. Aronson, chairman of the New York State Joint Veterans Housing Council, told the House Banking Committee:

"Hundreds of thousands of homeless veterans are getting tired of being called revolutionaries every time they appeal to their Representatives in Congress for action on a housing measure sponsored by three United States Senators whose abhorrence for communism is recognized by everybody but a handful of real estate lobbyists."

Omar B. Ketchum, speaking for Veterans of Foreign Wars, said "housing remains a top problem in this country and congressional action to alleviate the situation is overdue."

The Army and Navy Union also indorsed the bill.

Pi Gamma Mu Invites Marshall To Annual Banque

Secretary of State George C. Marshall has been invited to attend the annual banquet of the four local chapters of Pi Gammi Mu to accept a key as honorary member, the society announced yesterday.

The banquet will be held Sunday at 7 p. m. at the Lafayette Hotel following an initiation of 21 new members from Beta Chapter of George Washington University at 4 p. m. at Columbian House, 21st and G sts. nw.

Other chapters participating are from Catholic, Georgetown and American Universities. Pi Gamma Mu is a national honor society for outstanding students majoring in the social sciences.

Fort Myer Honors Lord Inverchapel

Lord Inverchapel, retiring British Ambassador, reviewed Fort Myer, Va., troops at a retreat parade in his honor yesetrday at 4:50 p. m.

The envoy received a 19-gun salute when his party reached the post headquarters, where he was met by Maj. Gen. H. R. Gay, commanding the Military District of Washington.

Lord Inverchapel is expected to leave Washington about May 18, and the United States about May 22.

Democratic Women Want More Party Posts

The Montgomery County Women's Democratic Club wants the Maryland State Democratic Central Committee of the county to name a woman as vice chairman in each election district.

Mrs. Anna H. Roach, club president, said the proposal was made to help unify the party. The club asked all affiliated district and precinct clubs hereafter to invite the party's precinct chairmen to their meetings.

Tramburg Takes Oath As Welfare Head Today

John W. Tramburg will be sworn in as director of the Department of Public Welfare today at 10 a. m. in the District Building office of Commissioner John Russell Young.

The 35-year-old superintendent of the Industrial Home School was appointed to the post by the Commissioners Tuesday after being nominated by an eight-to-one vote of the Board of Public Welfare.

Prince Georges Seeks State School Help

Baltimore, May 12 (Spl.).—Maryland's Legislative Council today heard a plea from Prince Georges County for help in financing school buildings.

Dr. Keith Harder, representing the county's Board of Education, told the council the county needs 10 million dollars for new schools, and will require a 20-million-dollar total during the next six years.

Dr. Harder said the county's population has increased 60,000 in the past eight years and the birth rate has doubled in the past five.

The legislative council also heard a proposal from the State Roads Commission that the commission be permitted to use up to two million dollars a year from gasoline taxes to keep highways in shape.

Under the State's 1947 Highways Act, gasoline revenues are reserved for highway construction. Half of the revenue from motor vehicle licenses and taxes is earmarked for road repair.

The roads commission proposed that by amendment to the biennial budget it be allowed to transfer some of the gasoline revenues into the maintenance fund.

Chairman Robert M. Reindollar suggested that the procedure be authorized by a special session of the General Assembly called for May 25.

Half of the motor vehicle revenue isn't enough for highway maintenance in face of rising costs, Reindollar reported. The request was referred to committee.

Engineer Who Hit Bumper Barred At Union Station

J. E. Cavanaugh of Philadelphia, engineer of a Pennsylvania train that crashed into a bumper at Union Station April 29, shaking up 29 passengers, has been barred from operating a train into Union Station, Sidney Kerl, Washington Terminal superintendent, said yesterday.

Cavanaugh was found responsible for the accident in a trial conducted by the terminal company, Kerl said. Any further disciplinary action will come from the Maryland division of the Pennsylvania Railroad, Cavanaugh's employer, the terminal head said.

The injured were members of the Delaware County (Pa.) Federation of Women's Clubs, visiting Washington for a sightseeing tour. Six were hospitalized.

Legality of Suit On Folsom Debated

Cullman, Ala., May 12 (AP).—Attorneys for newly married Gov. James E. Folsom and the divorcee who says he is her common law husband, argued for three hours today on whether her paternity suit is a legal flop.

Circuit Judge J. H. Crow, jr., took the case under advisement and gave each side 10 days to file additional briefs.

Folsom's lawyers argued the suit fails to allege sufficient grounds for action.

Police and Firemen's Pay Hearing Scheduled

A House District subcommittee will hold a hearing at 10 a. m. today on a bill proposing an $800-a-year increase in pay for District police and firemen, White House police and United States Park Police.

The subcommittee, meeting in Room 445, Old House Office Building, will also consider a bill providing an increase in pensions for widows and orphans of police and firemen.

5 Boys Honored By Police for Aid In Catching Thief

Five boys were promoted last night to captains in the Junior Police and Citizens Corps here for assisting police in catching and convicting a robber suspect.

Certificates citing them for "alertness" were presented to each by Pvt. Oliver A. Cowan, police founder of the youth organization, in ceremonies at 720 Barry pl. nw., administrative headquarters of the group.

Promoted were Sergt. Angelo Alvino, 15, of 427 4th st. nw.; Sergt. Thomas Espina, 13, of 607 4th st. nw.; Pvt. Joseph Ruffo, 13, of 624 4th st. nw.; Pvt. Robert Stone, 15, of 626 3d st. nw., and Pvt. Anthony Vidotto, 15, of 112 E st. nw.

The five summoned police after seeing a sleeping man being robbed of his wallet in a park here Monday night. The accused man, Henry P. Boone, 33, of New York, was yesterday sentenced to 210 days in jail on the robbery charge after his conviction, largely on the testimony of three of the boys.

7 Area Students To Be Honored At American U.

A brother and sister will be among seven Washington area students whose names are listed in Who's Who in American Universities and Colleges who will receive certificates at senior chapel ceremonies today at noon on the campus of American University.

They are Harvey, 23, and Virginia Huey, 22, son and daughter of Mr. and Mrs. Samuel R. Huey of 3913 Ingomar st. nw.

During the ceremonies five women from the senior and junior classes will be tapped as members in the honorary activity society Cap and Gown.

Other students to be honored are Mary Frances Legrande, 3901 Wisconsin ave. nw.; Elizabeth Richardson, 404 Battery la., Bethesda; Peggy Peoples, 3130 Wisconsin ave. nw.; Faye Baker, 8311 Marlboro pike se., and Robert Malone, 3618 Chesapeake st. nw.

Bond of $2000 Set for Man in Attack Charge

Philip Clifton Lover, 22, of 408 N. Kensington st., Arlington, was released yesterday in $2,000 bond for a County Court hearing June 21 on a charge of attempted rape of a 12-year-old girl.

Arlington police said Lover, a married man, seized the girl last Friday as she got off a bus near 8th and N. Jefferson sts.

When the girl resisted, police said the man fled. He was picked up later when the girl's parents entered a complaint.

Senate Hearing Friday On D. C. Sex Measure

An open Senate hearing on the House-approved bill for tightening District laws on sex offenses is scheduled for 10 a. m., Friday, in the Senate District Committee room.

Also under study will be bills to let police destroy dangerous weapons they seize, and to revise the law on locating radio and television towers in the District.

The hearing will be conducted by the District Judiciary Subcommittee headed by Senator James P. Kem (R., Mo.).

Cook School Mothers To Hear Mrs. Lindsay

Mrs. Sue B. Lindsay, public health nurse of the Health Department's Bureau of Nursing, will discuss "Communicable Diseases" today at a meeting of the Mother's Club of the Cook School kindergarten group.

The meeting will be at 2:30 p. m. at Cook School, N. Capitol and I sts. nw.

Hoover Board To Probe Results Of Unification

Herbert Hoover last night announced plans to investigate the armed services unification voted last year by Congress.

The study will be made by the Commission on Reorganization of the Executive Branch of the Government, which the former President heads.

Hoover said that Ferdinand Eberstadt, former vice chairman of the War Production Board, will head a special committee making the study. He will be assisted by a military advisory committee consisting of retired Army, Navy and Air Force officers.

Hoover said Eberstadt's committee will report directly to him its findings and conclusions on the working of the unification act. Eberstadt was the author of a plan for mobilization in World War II.

Manager of U. N. Club Denies Guests Offend With Noise

Mrs. Dorothy Boyle, manager of the United Nations Officers Club at 1644 21st st. nw., yesterday took issue with Chester J. Byrns, loyal Sigma Nu, who said in a letter to The Washington Post that part of the noise blamed on the fraternity house came from the club.

Beset by the wrath of sleepless neighbors, members of the fraternity, located at 1622 21st st. nw., last night promised at a Corporation Court hearing to remedy the noise-making.

Mrs. Boyle, who said she didn't "want to get into any controversy," pointed out that her club locks its doors at midnight, with all patrons departed. The noise that caused the trouble, she said, occurred from 2 a. m. to 6 a. m.

Byrns, who is also president of the senior class at George Washington University, contended the fraternity often was blamed for noise from the club.

Replied Mrs. Boyle: "Not an accurate statement."

Taft Wants Cut Of $200 Million In Harbors Bill

By The Associated Press

Senator Taft (R., Ohio) joined yesterday in demanding that the Senate slash 200 million dollars from a $640,253,000 money bill for flood control and navigation projects.

Taft, GOP policy leader, told a reporter he is in favor of the 200-million-dollar cutback proposed by Chairman Bridges (R., N. H.), Senator Ferguson (R., Mich.) and Senator Reed (R., Kans.) of the Senate Appropriations Committee.

"This is not the time," Taft said, "to spend a lot of money on public works."

The bill includes funds for the year beginning July 1 for 94 rivers and harbors projects and 279 flood control projects in about 40 States.

Bridges, Reed and Ferguson have lambasted the present bill as "waste and extravagance on a large scale."

Reed terms it "the worst pork barrel" he has seen in his years in the Senate.

7 Heated Food Carts Obtained by Gallinger

Seven new electrically heated food carts have been obtained for Gallinger Hospital, the office of the District Purchasing Officer said yesterday.

Alvin Sweeney, Gallinger superintendent, said the carts will improve the food service at the hospital "very much indeed." Five were on order early this year when patients in the tuberculosis ward complained against the lack of proper food, he said. Two more were ordered after the protest.

Legal Notices 4

PATRICK J. TAFT, Attorney for Petitioner.
Transportation Bldg., Washington, D. C.

Filed May 5, 1948, Harry M. Hull, Clerk. In THE DISTRICT COURT OF THE United States for the District of Columbia. In re: Theodore Leon Huminski, petitioner, Civil Action No. 183148. For change of name. Theodore Leon Huminski, in his own right as an adult, having filed a complaint for judgment changing his name to Theodore Leon Humes, and having applied to the Court for an order of publication of the notice required by law in such cases, it is, by the Court, this 5th day of May, 1948, ordered that all persons concerned show cause, if any there be, on or before the 29th day of May, 1948, why the prayers of said complaint should not be granted. Provided that a copy of this order be published once a week for three (3) consecutive weeks before said day in The Washington Post and the Washington Law Reporter. T. ALAN GOLDSBOROUGH, Justice. A true copy. Test: (Seal.) HARRY M. HULL, Clerk. By EDITH M. FOX, Deputy Clerk. May6,13,20

GUY, WARDER & MANN, Attorneys
917 15th St. N.W.

DISTRICT COURT OF THE UNITED States for the District of Columbia holding a Probate Court. Estate of Laura W. Sharer, deceased. No. 70867, Administration Docket 149. Application having been made herein for probate of the last will and testament of said deceased, and for letters testamentary on said estate, by Walter B. Guy, it is ordered this 27th day of April, A.D. 1948, that John T. Haskins, Sarah Jane Haskins Hanen, Thomas J. Haskins, William A. Sharer, Walter O. Sharer and Edgar S. Sharer, and all others concerned, appear in said Court on Tuesday, the 8th day of June, A. D. 1948, at 10:00 o'clock a. m., to show cause why such application should not be granted. Let notice hereof be published in the Washington Law Reporter and The Washington Post, once in each of three successive weeks before the return day herein mentioned, the first publication to be not less than 30 days before said return day. Witness, the Hon. BOLITHA J. LAWS, Chief Justice of said Court, this 27th day of April, A. D. 1948. Attest: THEODORE COGSWELL, Register of Wills for the District of Columbia, Clerk of the Probate Court. Apr.29,May6,13

SELMER R. JOHNSON, Attorney
1001 Fifteenth Street N.W.

Filed May 4, 1948, Harry M. Hull, Clerk. IN THE DISTRICT COURT OF THE United States for the District of Columbia. Florence Jeanette McMahon, 210 6th Street, S.E., Plaintiff, vs. James L. McMahon, 111 E Street, N.W., Defendant. No. 1285-48. The object of this suit is absolute divorce on grounds of desertion for more than two years. On motion of the plaintiff, it is this 4th day of May, 1948, ordered that the defendant, James L. McMahon, cause his appearance to be entered herein on or before the fortieth day, exclusive of Sundays and legal holidays, occurring after the day of the first publication of this order; otherwise the cause will be proceeded with as in case of default. Provided, a copy of this order be published once a week for three successive weeks in the Washington Law Reporter and The Washington Post before said day. T. ALAN GOLDSBOROUGH, Justice. Attest: (Seal.) HARRY M. HULL, Clerk; by EDITH M. FOX, Deputy Clerk. May6,13,20.

Bids and Proposals 6

COMMISSIONERS, D. C., WASHINGTON, D. C., May 10, 1948. Sealed proposals will be received in Room 509, District Building, until 2:00 p. m., Daylight Saving Time, May 25, 1948, and then publicly opened and read for Replacement of Boilers at the Monroe School, Columbia rd., between Georgia and Sherman aves. n.w. Plans, proposals and specifications may be obtained in Room 427, District Building. May10,11,12,13,14,15

COMMISSIONERS, D. C., WASHINGTON, D. C., May 10, 1948. Sealed proposals will be received in Room 509, District Building, until 2 p. m., Daylight Saving Time, May 25, 1948, and then publicly opened and read for Heating Plant Conversion at the Central Library Building, 8th and K streets n.w. Plans, proposals and specifications may be obtained in Room 427, District Building. May10,11,12,13,14,15

COMMISSIONERS, D. C., Washington, D. C., May 13, 1948—SEALED PROPOSALS will be received in Room 509, District Building, until 2:00 P. M., DAYLIGHT SAVING TIME, May 27, 1948, and then publicly opened and read for Alterations to Locker Rooms and Toilets Including the Installation of Water Purification Equipment in Swimming Pool at the Dunbar High School, First Street, between N Street and O Street, N.W. Proposals, plans and specifications may be obtained in Room 427, District Building. May13,14,15,17,18,19

COMMISSIONERS, D. C., Washington, D. C., May 13, 1948—SEALED PROPOSALS will be received in Room 509, District Building, until 2:00 P. M., DAYLIGHT SAVING TIME May 21, 1948, and then publicly opened and read for the construction of SERVICE SEWER, Anacostia Avenue, between Blaine and Clay Streets, N.E., and WATERMAIN EXTENSIONS, vicinity of Anacostia Avenue, Blaine Street and Clay Street, N.E. This project consists of 725 lin. ft. of 10" dia. terra cotta pipe sewer and 2,190 lin. ft. of 8" and 12" dia. cast iron watermain. Proposals, plans and specifications may be obtained in Room 427, District Building. May13,14,15,17,18,19

COMMISSIONERS, D. C., Washington, D. C., May 13, 1948—SEALED PROPOSALS will be received in Room 427, District Building, until 2:00 P. M., DAYLIGHT SAVING TIME, May 28, 1948, and then publicly opened and read for (1) The construction of STORM-WATER SEWER, vicinity of Mathewson Drive and Argyle Terrace, N.W., consisting of 1,505 lin. ft. of 15", 18", 21" and 24" dia. terra cotta pipe sewer; (2) The construction of Portland Street and Nichols Avenue Stormwater Sewer. This project consists of Open Cut: 1,000 lin. ft. of 3'0" and 2'x3' dia. brick and concrete sewer; 505 lin. ft. of 15", 21" and 24" dia. terra cotta pipe sewer and 8 lin. ft. of brick and concrete transition section. In Tunnel: 125 lin. ft. of 2'x3' brick and concrete sewer and 60 lin. ft. of 15" dia. terra cotta pipe sewer. Proposals, plans and specifications may be obtained in Room 427, District Building. May13,14,15,17,18,19

COMMISSIONERS, D. C., Washington, D. C., May 13, 1948—SEALED PROPOSALS will be received in Room 509, District Building, 14th St. and Penna. Ave. N.W., Washington 4, D. C., until 2 o'clock p. m., DAYLIGHT SAVING TIME, May 21, 1948, and then publicly opened and read for razing structures on lots 138, 137, 136 and 135, Square 3093, known as premises 4240, 4242, 4244 and 4246 Gault Place, N.E., respectively. Proposal form and specification may be obtained in Room 427, District Building (tel. NA. 6000, Ext. 2378). May13,14,15,17,18,19

Auction Sales 8

THOMAS DOWLING & CO., Auctioneers
931 E Street, Northwest

TRUSTEES' SALE OF 331 EAMES PLACE, NORTHEAST.

By virtue of a certain deed of trust, duly recorded October 29, 1945, being Instrument No. 36897 among the land records of the District of Columbia, and at the request of the party secured thereby, the undersigned trustees will sell, at public auction in front of the premises on MONDAY, THE 24TH DAY OF MAY, A. D. 1948, AT 3 O'CLOCK P. M., the following described land and premises, situate in the District of Columbia, and designated as and being Lot numbered Thirty-seven (37) in The McLachlen Banking Corporation's subdivision of lots in Block numbered Fifteen (15) "Rosedale and Isherwood," as per plat recorded in the Office of the Surveyor for the District of Columbia in Liber 47 at folio 66; excepting part of said lot condemned and taken for extension of 17th Street by proceedings in District Court Cause No. 2383 in the District Court of the United States for the District of Columbia and shown on plat recorded in said Surveyor's Office in Liber 110 at folio 5; said property now known for purposes of assessment and taxation as Lot 804 in Square 4537.

TERMS: Sold subject to a prior deed of trust of record, further particulars of which will be announced at time of sale; the purchase price above said trust to be paid in cash. A deposit of $300.00 required. Conveyancing, recording, etc., at the purchaser's cost. Terms to be complied with within fifteen days, otherwise deposit forfeited and the property may be advertised and resold at the discretion of the trustees.
LEE G. TROUT,
HERMAN MILLER,
Trustees.
May13,19,24

TREASURY DEPARTMENT, Office of District Supervisor, Alcohol Tax Unit, Bureau of Internal Revenue, Baltimore, Maryland. Date of publication, May 13, 1948. Notice is hereby given that one 1936 Ford Tudor Sedan, Motor No. 18-2935076, with accessories, will be SOLD at PUBLIC AUCTION, to the highest bidder, for CASH, at the Federal Supply Garage, 1st and L Sts. S.E., Washington, D. C., at 10:00 A. M., on May 24 1948, pursuant to forfeiture under Section 3724, Internal Revenue Code. R. E. TUTTLE, District Supervisor.

Legal Notices 4

ALBERT E. CONRADIS, Attorney
712 Jackson Place N.W.

DISTRICT COURT OF THE UNITED States for the District of Columbia holding Probate Court. No. 70964, Administration. This is to give notice: That the subscriber of the State of Pennsylvania has obtained from the Probate Court of the District of Columbia Ancillary, Letters Testamentary on the estate of Egbert A. Clark, late of the State of Maryland, deceased. All persons having claims against the deceased are hereby warned to exhibit the same, with the vouchers thereof, legally authenticated, to the subscriber, on or before the 19th day of April, A. D. 1949; otherwise they may by law be excluded from all benefit of said estate. Given under my hand this 19th day of April, 1948. E. KENT CLARK, 244 Harrogate rd., Penn Wynne, Pa. Attest: THEODORE COGSWELL, Register of Wills for the District of Columbia, Clerk of the Probate Court. Apr.29,May6,13

J. FONTAINE HALL, Attorney.

DISTRICT COURT OF THE UNITED States for the District of Columbia, holding Probate Court. No. 70509, Administration. This is to give notice that the subscriber, of the District of Columbia, has obtained from the Probate Court of the District of Columbia letters testamentary on the estate of Alice M. Walsh, late of the District of Columbia, deceased. All persons having claims against the deceased are hereby warned to exhibit the same, with the vouchers thereof, legally authenticated, to the subscriber on or before the 6TH DAY OF APRIL, A. D. 1949; otherwise they may by law be excluded from all benefit of said estate. Given under its hand this 23rd day of April, 1948. NATIONAL SAVINGS & TRUST CO. By BRUCE BAIRD, President. Attest: (Seal.) THEODORE COGSWELL, Register of Wills for the District of Columbia, Clerk of the Probate Court. Apr.29,May6,13

MATTHEW J. O'CALLAGHAN, JR.
Attorney for Petitioners
543 Transportation Building
Washington, D. C.

Filed May 5, 1948. Harry M. Hull, Clerk.
IN THE DISTRICT COURT OF THE United States for the District of Columbia. In re Stanley Herbert Rabinowitz, Lillian Rabinowitz, petitioners. Civil action No. 183048. For change of name. Stanley Herbert Rabinowitz and Lillian Rabinowitz, in their own right as adults, having filed a complaint for a judgment changing their name to Stanley Herbert Robbins and Lillian Robbins, respectively, and having applied to the court for an Order of Publication of the notice required by law in such cases, it is, by the Court, this 5th day of May, 1948, ordered that all persons concerned show cause, if any there be, on or before the 29TH DAY OF MAY, 1948, why the prayers of said complaint should not be granted. Provided, that a copy of this order be published once a week for three consecutive weeks before said day in The Washington Post and the Washington Law Reporter. T. ALAN GOLDSBOROUGH, Justice. A true copy. Test: (Seal.) HARRY M. HULL, Clerk. By Edith M. Fox, Deputy Clerk May6,13,20.

ORIN DE MOTTE WALKER, Attorney.
815 15th St. N.W.

Filed May 5, 1948, Harry M. Hull, Clerk. IN THE DISTRICT COURT OF THE United States for the District of Columbia, Gertrude Aurelia Waller, 3500 14th st. nw., Washington, D. C., plaintiff, vs. Arthur Francis Waller, address unknown, defendant. Civil Action, No. 1365-48. Order: The object of this suit is to secure an absolute divorce and the restoration of plaintiff's maiden name, upon the grounds of five years' voluntary separation. On motion of the complainant, it is this fifth day of May, A.D. 1948, ordered that the defendant, Arthur Francis Waller, cause his appearance to be entered herein on or before the fortieth day, exclusive of Sundays and legal holidays occurring after the day of the first publication of this order; otherwise the cause will be proceeded with as in case of default. Provided a copy of this order be published once a week for three successive weeks in the Washington Law Reporter and The Washington Post before said day. (Signed.) T. ALAN GOLDSBOROUGH, Justice. A true copy. Test: (Seal.) HARRY M. HULL, Clerk. By EDITH M. FOX, Deputy Clerk. May6,13,20

Business Service 9

FURNITURE REPAIRS — Satisfactory work guar. Call any time. FR. 0323.

GENERAL HOUSE PAINTING
Prompt Service. Call VI. 3693.

MODERN BATHROOMS
Kitchen, gas water heaters, all types of plumbing and heating installed by experts; cash or terms. Call No. 8000 for free estimates. J. Shapiro, registered plumber, office showrm., 9th and Que nw. RA. 3162.

Painting & Paperhanging
Silver Spring Roofing Co. SLigo 2828.

PAPERING AND PAINTING—A-1 work; estimate free. Mr. Beckett. DU. 4053.

PAPERING & PAINTING, SCRAPING
Plastering; estimates day or night.
JACK TATE, EX. 8571.

PLASTER REPAIRS
Silver Spring Roofing Co. SLigo 2828.

REFRIGERATORS and washing machines, all makes repaired, reas. OL. 4718.

WOOD VALANCES
Designed and constructed to your order by Cytell. Call EX. 1080.

Lost 10

BLACK and white fox terrier, answers to the name of "Oney," Chevy Chase vicinity. WI. 1470.

CAMERA, folding, Air Show at Bailey's Cross Roads. Reward. OW. 8228.

CAT, Siamese male, in Wesley Heights area; reward. 4323 Garfield st. nw. OR. 2767.

FUR PIECE, 4 skins; lost Tues. morn., front of Grace Episcopal Church on Georgia ave. Mrs. Buscall, 317 Leighton ave., Silver Spring, Md. SLigo 1412.

GLASSES, in brown pigskin slip-in case, vicinity Christ Church, G st. se. or 3d and East Capitol, Sunday a. m.; reward. Call LU. 5438, Castell's Grill.

GLASSES, brown case, "Rhodes"; vic. Conn. ave., Mon., May 9. Reward. TA. 9441.

GOLD BRACELET—Amethyst stones, Tues. afternoon. Reward. HO. 5100, ext. 205.

LADY'S NAVY BLUE WALLET, containing War Dept. i.d. card. Rew. WI. 3988.

PURSE, black plastic, lost Wed. bet. 14th and Irving and 14th and Upshur. Please return glasses. Reward. RA. 3440.

PURSE—Black suede containing brown billfold, set of keys, baby's ring, money, personal cards, lost in vicinity of Howard Johnson Restaurant, North Washington and Montgomery st., Alex., 10:30, Wed. morning. Reward. TE. 5346.

POCKETBOOK, black tortoise shell frame, and contents; Airline Hangar Cafeteria, May 1; reward. H.G.O., AD. 8389.

WALLET, man's brown, engraved "Charles A. Kunert," keep money, return papers. AD. 8370.

WALLET—Lady's, brown leather, gold initials "S. H. G." Reward. TA. 2906.

WRIST WATCH—Rose gold, Bulova. No. on case F-533451. Saturday. Vic. 13th and F. Reward. RE. 2646.

WILD MINK SCARF, 8 skins, lost in Union Station at 8:30 p. m. Monday night in telephone booth, on concourse. Please call Mrs. Florence Sola, WO. 6765, 3351 Stephenson pl. nw. Person will be generously rewarded.

Personals 11

ACCOUNTANT EXPERT—Books started, kept, part-time; taxes; reas. OR. 2074.

ARTIQUE HOUSE has spring cleaning; antique lamps, china, glass; 10% to 20% off. 6108 Roseland lane, half way between Rockville and Bethesda, off Old Georgetown rd.

BEDSPREAD, peach satin quilted, dble., perfect condition, $12. VI. 8182.

CURTAINS washed and stretched. Called for and delivered. FR. 0234.

CURTAINS, blouses and cottons exp. done. Called for and delivered. MI. 8056.

DIAMONDS—Importer's outlet. Savings up to 50%. Saunders-Collier, 918 F st. nw., Suite 301. ST. 7297.

FAMILY wash done, specialize in silk, also all kinds of curtains. DU. 8906.

GOLFERS
Class A membership to Prince Georges County Golf and Country Club. (Upon approval.) Reasonable. OW. 6716, 8 a. m. to 4:30 p. m. Mr. Bigelow.

HAND-MADE ITEMS wanted; suitable for sale in gift shop. Call EM. 1484.

INTERESTED in making $70 weekly? See Page 30, May 8, Saturday Evening Post Magazine for particulars.

NEW ADDRESS
Boyd School of Accountancy
Boyd School of Commerce
Boyd Employment Service, to
(Cor. 12th & G Sts. N.W.)
700 12th St. N.W. NA. 2340

"OLD AT 40, 50, 60?" MAN! You're crazy! Thousands peppy at 70. Ostrex tonic tablets pep up bodies lacking iron. For rundown feeling many men, women call "old." New "get acquainted" size only 59c at all druggists.

SPEECHES, BOOKS, ARTICLES, reports, letters of application written to order by professional writers. EX. 8160, Ext. 24.

Help, Men 15

ACCOUNTANTS-BOOKKEEPERS
WE SPECIALIZE IN THESE POSITIONS
ATLAS AGENCY, 1420 N. Y. AVE.

ADVERTISING production. Knowledge of type, layout, and ad make-up. Experience in retail store necessary. Pleasant working conditions, 5-day week, discount on purchases. Mr. Cohen, NA. 9340.

AGGRESSIVE MAN to sell and demonstrate new revolutionary tool which is in great demand. Excellent opportunity for right person. Car necessary. Salary and bonus. Write full details. Box M-199, Washington Post.

ASSISTANT BKPR., $200
Must be accurate typist.
Acctg. clerk, good typist, $50.
Clerk, young H. S. grad.; open.
ATLAS AGENCY, 1420 N. Y. AVE. N.W.

ASSEMBLERS
SHEET METAL
Preferably experienced in aircraft assembly with knowledge of riveting, but will consider other applicants with mechanical background and experience in general assembly work; former employes are requested to apply.
WA. 4444
ENGINEERING & RESEARCH CORP.
RIVERDALE, MD.

AUTO MECHANICS (Three)—Must be good, experienced men for large Ford dealership. Plenty of work. 50-50 pay plan. Cool, clean shop. Paid vacations; 5½-day week. Apply HANDLEY MOTOR CO., 5323 Georgia ave. nw. at Piney Branch rd.

AUTOMOBILE MECHANIC
Must be expert all-around man; 60% commission. Woodlawn Service, 4626 North Washington Blvd. CH. 9835.

AUTO MECHANICS (4)
Experienced, excellent working conditions. Real opportunity for high earnings in Washington's most modern Dodge-Plymouth shop. Twin post lifts in each stall. See Mr. Morton, BEAL MOTOR CO., 14th St. and Rhode Island Ave. N.E.

AUTO MECHANICS (3)
1 carburetion and elec. tune-up man; (2) for mechanical department; top straight salary for top straight men; yearly bonus, vacation and holidays with pay; other benefits.
SEE MR. WARD
SPURRIER MOTORS, INC.
ARLINGTON PACKARD DEALER
(3 BLOCKS SO. KEY BRIDGE)

BARBER wanted, 70 per cent comm.; no boozer. Fairway Barber Shop. East Falls Church, Va.

BARBER—Steady; $50 per week guarantee and commission. 924 9th st. nw.

BARBER, $80 week guarantee. Apply 1206 New York ave. nw.

BARBERS, good check makers. Huge guarantee and commission. Write Box 840, Washington Post.

BARBER, first class, for first class shop; good opportunity for right man. 4925 Ga. ave., Washington, D. C.

BARBER, $50 wk. guar., 70% comm. 1007 King st., Alex., Va.

BARBER—1214 GOOD HOPE RD. S.E. FR. 9659.

BARBER for Saturday only; good pay. Apply Bennett's Barber Shop, 2103 P st. nw.

BARBER
WHITE; GOOD JOB; 70% COMMISSION. WA. 9796.

BARBER—To manage shop; sober man; $66 guarantee. 815 North Capitol st.

BARBER—6212 Dix st. ne., end of Seat Pleasant streetcar. HY. 0466.

BARTENDER
Good pay, room and board, to work in UNCLE BILLIE'S bar, North Beach. Call North Beach 5 between 9 and 4 p. m.

BOOKKEEPER—Young man for temporary work which may lead to permanent employment. Write Box M-227, Washington Post.

BOOKKEEPER
Takoma Transfer & Storage Co., GE. 3188; after 6 p. m., SLigo 5500.

CAR HOPS & WAITERS
AGE 18 TO 25
For drive-in restaurant chain. Inexperienced persons will receive training with pay. Working hours 5 p. m. to 1:30 a. m., 6 days week including Saturdays and Sundays. Excellent earnings plus meals.
APPLY IN PERSON
EMPLOYMENT OFFICE
Hot Shoppes, Inc.
1293 TAYLOR ST. N.W.

CASHIER
for medical clinic, duties including operations of N. C. R. No. 2000 posting machine. Under 35, 40-hour, 5½-day week; $1950 year; one month's vacation; medical coverage. 2329 Penn. ave. nw.

CAR WASHER, exper. with ref., salary plus commission. Collier's Esso Service, 193 S. Wayne st., Arl., Va., OW. 9717. Washington & Lee Shopping Center.

CARPENTERS—Rough; report to Mr. Davenport, 317 S st. ne.

CARPENTERS (several), rough, for house construction. Plenty of work.
W. C. & A. N. MILLER DEVELOPMENT CO.
Builders and Developers of Wesley Heights, Sumner & Spring Valley, 4830 Mass. Ave. N.W. OR. 4464.

CARPENTERS
6 new houses Kirkside drive and Center st., Chevy Chase, Maryland, 2 squares west of Western ave. and 2 squares south of Chevy Chase Circle. See supt., Wm. E. Gore.
BOSS & PHELPS, INC.

CARPENTERS
Rough and finish for housing project in Falls Church. Out Lee Highway to Great Falls St., turn right 4 blocks to job.
LARCHMONT CORP.
PA. 4501.

CAREER POSITIONS
in leading air lines reservation office, age 22 to 30, some college rating, shift hours. Interviews 12 noon.
National Airport, Hangar No. 2.

CHIEF MAINTENANCE and mechanical engineer for 200-bed hospital in Washington area; experience desirable. State salary desired. Box M-240, Wash. Post.

CLERK—Will-call or service desk, excellent opportunity for a young man of neat appearance who is ambitious and interested in advancement in a fine men's wear store. Apply office, Young Men's Shop, 1319 F st. nw.

CLERK-TYPIST
Young man, excellent opportunity to learn Casualty Insurance business, permanent position, 5-day week. Apply in person.
The Home Indemnity Co.
1522 K ST. N.W.

CLERK
To work in up-to-date parts department. Previous experience not necessary. D. C. drivers' permit required.
Bowie-Vincent Motor Co.
5013 GEORGIA AVE. N.W. RA. 0400

COMMERCIAL PILOTS
2,000 hours experience; all CAA licenses and radio telephone license; $380 up.
NATIONAL EMPLOYMENT SERVICE
1708 G ST. N.W.

DRAFTSMEN, $400 MO.
Sales Rep., D. D. T. products .... $50 wk.
Salesman, shoes .... $45 wk. & comm.
Salesman, truck exp. .... $250 mo.
Radio Repairman, exp. ...... $65 wk. up
Secretaries .... to $260 mo.
Jr. Civil Eng. ofc. .... $50 wk.
Rodman Exp. $45
MUTUAL EMPLOYMENT SERVICE
1710 G ST. N.W. NA. 0954.

DRIVERS WANTED—21-40 years of age; steady year-round employment with assured future operating streetcars or buses; no previous experience required; paid while training, paid vacations and sick leave, pension plan, free transportation. Apply now for permanent work to Capital Transit Co. employment office, 3132 M st. nw., between 8:30 a. m. and 12 noon. Take route 20, Cabin John; 10, Roslyn; 30, Friendship Heights, to door.

DRIVER
STATION WAGON
40-HR. WEEK.
APPLY IN PERSON.
MELPAR, INC.
452 SWANN AVE.
ALEXANDRIA, VA.

ENGINEERS & TECHNICAL
RADIO ENGINEERS & Technicians, openings in all fields to $7,800.
ELECTRICAL & Electronics Engineers, designing & developing to $12,000.
MECHANICAL Engineers & Machine Designers, variety of openings to $8,000.
DRAFTSMEN, mechanical, radio, electronics, $225-$375 month.
TRADE, welders, sheet metal workers, truck body builders, carpenters, machinists, $1.50 hour up.
NATIONAL EMPLOYMENT SERVICE
1708 G ST. N.W.

ENGINEER FIREMAN
3d class license; high pressure steam boiler.
NATIONAL BRICK & SUPPLY CO.
Terra Cotta, D. C. GE. 2721.

FARMER over 40 (or couple), no children, for general farming, nearby Maryland. Must be experienced. Apply 1017 7th st. nw. Phone ST. 8484.

GARDENER
At country home, located 8 miles from Washington, to live on premises. Apply Manager, Fairfax Hotel, 2100 Mass. nw.

FURNITURE FINISHER
EXPERIENCED
5-DAY, 40-HOUR WEEK
APPLY
EMPLOYMENT OFFICE
4TH FLOOR
S. KANN SONS CO.

HOUSEMAN
(COLORED)
6-day week, Sunday off. Salary $110 per month.
APPLY MANAGER
NEW AMSTERDAM APARTMENTS
2701 14th St. N.W. CO. 7400

INVESTIGATOR
National finance company desires outstanding young man between 21 and 28, wishing opportunity for advancement. Good car essential. Phone Mr. Grossman, SH. 6870.

LABORERS
55-hour week, time and half for over 40 hours. Only steady men need apply.
NATIONAL BRICK & SUPPLY CO.
Terra Cotta, D. C. GE. 2721.

MACHINIST
Familiar small precision parts for electronic company
APPLY
MELPAR, INC.
452 SWANN AVE.
ALEXANDRIA, VA.

PAINTER
Permanent, straight line job, with apartment included as part of salary (or cash allowance therefore) for experienced and steady man. Must have car. Maintenance work on 450-unit apartment project in Southeast. Write letter giving qualifications and telephone number for interview by appointment. Waverley Taylor, Inc., 1028 Conn. ave. nw.

PAINTERS
Familiar with high-class interior work; steady employment. Apply 3612 14th st. nw.

PLASTERERS WANTED
Report for work, Farrington rd. and Elliott rd., Westmoreland Hills, Md. or see Mr. Magruder.

PLUMBER'S HELPER NEEDED
WARFIELD 8400.

PORTERS (2) with D. C. driver's permit; men interested in permanent position with old-established Packard dealership; must be fast worker, experienced in washing, polishing; 6-day, 48-hour week; straight salary; coveralls and laundry furnished; WATA hospitalization plan. Ask for Mr. Hartman.
Royal Motors—Packard
15 Kennedy St. N.W. RA. 7720.

PRESSER
Experienced. Apply Friendship Cleaners, 4633 41st st. nw. WO. 2005.

PRESSER
Experienced on wool. Steady position. Piece work. 2308 Rhode Island ave. ne.

PRESSER, colored. Apply in person. Cottura & Saunders, Custom Dry Cleaners, 7715 Wis. ave., Bethesda.

RADIO INSPECTOR
18 to 35, for electronics manufacturer. Knowledge of radio, either through training or experience in radio assembly or inspection required. Apply Washington Institute of Technology, College Park, Md.

REAL ESTATE SALESMEN—Excellent opportunity for 3 men. Age 25 to 40. Able to contact a high-class clientele. Experience preferred.
W. C. & A. N. MILLER DEVELOPMENT CO.
Builders and Developers of Wesley Heights, Sumner & Spring Valley, 4830 Mass. Ave. N.W. OR. 4464.

REGISTERED PHARMACIST
IN VA., FULL-TIME. PHONE TE. 4444.

Business Service

ACCOUNTANT EXPERT—Books started, kept; part-time; taxes; reas. OR. 2074.

BRICK, Cement & Plaster. Guar. work. Free estimates. Anderson. LI. 6222.

CABINET MAKERS — Bookcases, etc. Smith Bros. Contr., UN. 2020.

CAMERA REPAIRING
CALL FULLER & D'ALBERT, INC.
NA. 4712 815 10th St. N.W.

CHIMNEYS FLASHED
WINDOWS CAULKED
Silver Spring Roofing Co., SLigo 2828.

FENCES
All types. Picket, wire, chain link. Immediate erection. Carpentry concrete work. Terms.
BILT-RITE FENCE & CONSTRUCTION CO.
ST. 7000.

FLOOR SERVICE—Lowest prices in town; experienced operators. Call TR. 1436 for free estimate.

Mail and Phone Service
BUSINESS AND PROFESSIONAL MEN
WHY PAY OFFICE RENT?
For a few cents a day you can have complete confidential mail and phone service by competent secretaries. Make our address and telephone YOURS.
1434 K ST. N.W., RM. 302. RE. 0676

Continued on Following Page.

Help, Men 15

Continued From Preceding Page

REAL ESTATE SALESMAN

Experienced in selling D. C. property; under 50 years of age; car necessary; drawing account if qualified; plenty of listings and prospects. Apply in person to Mr. Macht or Mr. Tweed. 5504 Conn. ave.

REGISTERED druggist, old established and reliable firm, good hours, good pay; apply in own handwriting, stating qualifications and references; will compensate trip for personal interview. Write to O. K. Phillips, 326 Elm ave., Hampton, Va.

SALESMAN
—FOR—
RADIO DEPARTMENT

With knowledge of Television
Must have own car

APPLY
EMPLOYMENT OFFICE
4TH FLOOR

S. KANN SONS CO.

SALESMAN, $75 WK.
Purple Heart veteran pref., sales expr. to travel widely. See Miss Morgan.
PERSONNEL SERVICE
1311 G St. N.W. NA. 2115.

SALESMAN—Furnishings; excellent opportunity for man with experience in one of Washington's better quality men's stores. Apply office, Young Men's Shop, 1319 F st. nw.

SALESMAN wanted to introduce a new household appliance, the Magnetic Soapsaver, to this territory, on a straight comm. (33%) basis. Can be handled as part of a regular household time. Apply P. E. Kelly, 17 T st. ne. HO. 6214 between 5 and 9 eves.

SALESMAN
Experienced men's clothing and furnishings; good salary and commission.
Washington Haberdashery
1102 F ST. N.W.

Secretary-Stenographer
Unusual opportunity for aggressive young man, 40-hour week.
INTERNATIONAL BUSINESS MACHINES CORP.
Call Mrs. Nichols. RE. 3705.

SHOE SALESMAN
EXPERIENCED
EXCELLENT EARNINGS
WM. HAHN & CO.
3101 WILSON BLVD., ARL., VA.

SHOP FOREMAN
Good opening for competent man. Must have adequate experience as mechanic and be able to handle men. Generous salary and assured future.
SEE MR. SMITH, SERVICE MANAGER
LEE D. BUTLER CORP.
1121 21ST ST. N.W.

SHOE SHINE BOY—6212 Dix st. ne., end of Seat Pleasant streetcar. HY. 0466.

SILVER SOLDERER
Experienced, small connections, electronic equipment.
APPLY
MELPAR, INC.
452 Swann Ave., Alex., Va.

STENOGRAPHER
Traffic department, large railroad. 1022 Woodward Bldg.

STENOGRAPHER, $50 WK.
5-day; coml.; oppor. for right man.
Clerk, knowl. acct.; 3 meals and $150.
Salesman, inside, hardware; $40 wk.
Stock boy, 18 up; open salary.
Insurance Clerk, can teach; $2,200.
Many others hourly. See Miss Day.
For the better openings see us.
PERSONNEL SERVICE
1311 G St. N.W., Next Church.

SPOTTER, WOOL-SILK
STEADY JOB.
APPLY IMMEDIATELY.
PALACE CLEANERS
Prince & Royal Sts., Alex., Va. AL. 1206.

Subscription Sales Representatives
We have a few openings in the circulation department for subscription sales representatives. Forty-hour week, salary and commission, training with pay, group insurance benefits and vacation with pay. Earnings up to $100 a week to good producers. Apply 9 a. m. to 3 p. m.
THE WASHINGTON POST
PERSONNEL OFFICE.
1345 E Street N.W.

SUPERVISOR
—OF—
MAJOR APPLIANCES
EXPERIENCED
APPLY
EMPLOYMENT OFFICE
4TH FLOOR
S. KANN SONS CO.

TEACHERS—Adams Agency handles the better school and office positions. 204 Colorado Bldg., 14th and G. RE. 3938.

TECHNICIANS
Radio or electronic equipment experience necessary; excellent opportunity.
APPLY IN PERSON
MELPAR, INC.
452 SWANN AVE.
ALEXANDRIA, VA.

TRUCK DISPATCHER
Capable of managing small local terminal. State age, experience, and salary desired. Box M-234, Washington Post.

TYPISTS
To start work at noon until 8:45 p. m.; speed about 50-w. p. m.; 5-day week, Monday through Friday; paid vacations, paid sick leave and free insurance. DI. 2900, Ext. 215.

UPHOLSTERER
APPLY MR. HOOVER
UPHOLSTERY SHOP
SHOREHAM HOTEL
2500 CALVERT ST. N.W.

HOW TO INCREASE YOUR EARNINGS:
Now while still employed is the time to make plans to increase your earning capacity. Through our services you can learn what you are best suited for, and then make use of this knowledge in obtaining a better position and more money. Phone for confidential interview.
J. V. Johnsen Associates
1424 K Street N.W.
Suite 419-21-23. ST. 8850
(Not an employment agency)

WANTED—Graduate electrical engineer with sales or production experience; 35 years of age or over; give qualifications, reference and salary expected. Write Box 1950, Raleigh, N. C.

MIDWEST corporation needs local Washington man for contact purposes with Government agencies. Box 869, Wash. Post.

MEN WANTED, 21-40 years of age; steady year-round employment with assured future, operating streetcars or buses; no previous experience required; paid while training, paid vacations and sick leave, pension plan, free transportation. Apply now for permanent work to Capital Transit Co., employment office, 3132 M st. nw., between 8:30 a. m. and 12 noon. Take route 20, Cabin John; 10, Roslyn; 30, Friendship Heights, to door.

YOUNG MAN
to work in phonograph record department, sales and stock work. Apply Mr. Burroughs.
BALLARDS
1300 G ST. N.W.

YOUNG MAN, 21 to 30. Must be high school graduate, to assist in shipping and receiving department of packing house. Good salary, 5-day, 40-hour week. Apply Armour & Co., 501 12th st. sw., 9 to 2. See Mr. Easterling.

Help, Men 15

SOLICITOR for valet shop; ambitious white man to solicit dry cleaning and shoe repairing; driver's license requirde; salary and commissions. Brookland Valet, 3738 10th st. ne. CO. 8055.

MEN (3), white, age 21-25, interested in traveling from coast to coast for a national concern; good pay, rapid advancement, expenses and drawing account; veterans preferred. Apply 9 to 12 or 1 to 5, 2nd floor, 1928 Eye st. nw. or call ST. 5413 for appointment.

YOUNG MEN
Interested in a permanent position with well-established hospitalization organization to call on bona fide leads; sales exper. helpful but not essential; leads furnished; car a must; average earnings $100 a week or better. For interview
SEE MR. HALL, ROOM 506
412 5th St. N.W. Bet. 1 and 3 P. M.

ATTENTION SALESMAN
With car to train locally. Inexperienced men will be considered. Salary during training period. Thorough training with competent supervision. Only aggressive men need apply.
EMPLOYMENT OFFICE
1305 R. I. AVE. N.E.
Room 1. Friday 9 to 12 Only

MAN INTERESTED IN MAKING $70 WEEKLY
See Saturday Evening Post Magazine, Page 30, May 8 issue for particulars. Call DI. 3498 or DI. 4477.

YOUNG MAN
Alert young man for soda fountain work in high class ice cream parlor, $30 week, hours 10:30 to 6; 6 days. Marsh's, 7829 Eastern ave., Silver Spring, opp. Ga. ave. car terminal.

BOYS-VETS 17-25
Travel resorts, Maine to Florida, trans. furn., liberal cash drawing acct., circulation campaign; exp. unnecessary; neat and aggressive. Bonus and commission. See Mrs. J. Roche, Senate Hotel (opposite Union Terminal.) 11-3 daily.

Help, Women 16

ADVERTISING production. Knowledge of type, layout, and ad make-up. Experience in retail store necessary. Pleasant working conditions, 5-day week, discount on purchases. Mr. Cohen, NA 9540.

ASST. BKPR., $45 UP
Some Typing (near Bethesda).
ATLAS AGENCY, 1420 N. Y. Ave. N.W.

ASSISTANT teacher, some training and experience in nursery school work, for Georgetown Coop. Nursery School. Position beginning next Sept. Teaching hours 9-12. Write stating qualifications to Mrs. J. L. Steele, 3219 Volta pl. nw.

ASSISTANT BOOKKEEPER
Double entry; must be able to type; convenient hours and pleasant surroundings. Call NA. 9404.

BAKERY SALES CLERK—Part time evenings and on Saturday and Sunday; experienced only. Apply Posin's, 5756 Georgia ave. nw.

BILLING CLERK
Accurate in arithmetic plus general office work, 5-day week, 40 hours. $35. RE. 8159.

BEAUTY OPERATORS
MUST BE THOROUGHLY EXPERIENCED
SALARY AND COMMISSION
5-DAY, 40-HOUR WEEK
Apply
Employment Office
4th Floor
Lansburgh & Bro.
7TH, 8TH AND E STS. N.W.

BIOGRAPHICAL ASST., ABLE TYPE
Know Spanish, some college, to $200 mo.
Bibliographical Asst., exp. library catalouging, know Spanish, $2200.
Clerk-Typist, bank, $170 to $180.
ALLEN-O'BRIEN PERSONNEL SERVICE
710 14th St. N.W., Rm. 408. RE. 7280.

BOOKKEEPER
Takoma Transfer & Storage Co.
GE. 3188. After 6 P. M., SLigo 5500.

BOOKKEEPER, $50 WK.
Downtown estab., excl. opprty.
Bookpr., payroll clk., $50 wk.
Comptometer oper., to $45 wk.
Temp. open comp. opr., $45 wk.
Cashier, expr., good penman., $40 wk.
Cashier, typist, $37.50 wk. up.
See Miss Knight
PERSONNEL SERVICE
1311 G St. N.W. ST. 3667.

BOOKKEEPER
Excellent salary and working conditions for Virginia real estate office. Must be capable of typing and handling routine correspondence. Give date of availability for work and references. Box M-239, Washington Post.

Bookkeeper Saleswoman
Experience not necessary; we will train. Apply in person. Singer Sewing Machine Co., 3337 Conn. ave. nw.

Bookkeeper-Steno., $60 Wk.
Typists .... to $190 mo.
Insurance Clerk .... $145 mo.
Comptometer Opr. .... $150 mo.
Bookkeeper .... $50 wk.
Typist, Spanish and English .... $200 mo.
MUTUAL EMPLOYMENT SERVICE
1710 G ST. N.W. NA. 0954.

Bur. Bookkpg. Mach. Opr.
5-day week; to $175 month.
Elec. Acct. Bkpg. Mach. opr.; sal. open.
Bookkeepers, beg. and exp.; sal. open.
Card Punch Opers., at once.
See Miss Gray, RE. 2828, at
FORD EMP. SERVICE
913 15th St. N.W., Near Eye St.

CARD PUNCH OPR.
Numerical and Alpha, at once.
FORD EMP. SERVICE
913 15th St. N.W. RE. 2828

CASHIER
Permanent position for person in neighborhood with hospital or hotel experience; age 20 to 40; meals and hospitalization included. Phone Mr. Riffey.
SUBURBAN HOSPITAL
BETHESDA, MD. OL. 6700

CASHIER
for medical clinic, duties including operations of N. C. R. No. 2000 posting machine. Under 35, 40-hour, 5½-day week; $1950 year; one month's vacation; medical coverage. 2529 Penn. ave. nw.

CASHIER POSTING CLERK
For National Cash Register No. 2,000 machine. Experience helpful, but not required. Excellent working conditions and salary.
MAYER & CO.
421 7th St. N.W.

CHARGE AUTHORIZER
MUST BE EXPERIENCED
APPLY
EMPLOYMENT OFFICE
4TH FLOOR
LANSBURGH & BRO.
7TH, 8TH AND E STS. N.W.

COAT AND DRESS OPERATORS
Experienced. Excellent Pay.
APPLY
PALACE LAUNDRY & DRY CLEANING CORP.
9TH AND H STS. N.W.

COUNTER GIRL
Experienced. To work in vicinity of 18th and Columbia rd. nw. Good salary and good working conditions.
APPLY
LUNA CLEANERS
1605 14th St. N.W.

CREDIT & COLLECTION SECRETARY
Collection experience preferable; 5½-day week; salary open; noon meal included, other meals available.
ALEXANDRIA HOSPITAL
ALEXANDRIA, VA.

CLERK-TYPIST, $200
Single; 50-wpm.; downtown.
FILE CLERK, some typing, $2,100.
CLERK, some figures, N.E., $40.
CLERK-TYPISTS, 45-wpm., med. ofc.
AGE to 45 yrs., 7 to 3 p. m. or 3 to 11 p. m., $160.
ATLAS AGENCY, 1420 N. Y. Ave. N.W.

CLERK-TYPIST
Some knowledge of shorthand desirable; experience not necessary. Excellent future. DOBKIN'S DEPARTMENT STORE, 2324 Penna. ave.

CLERK-TYPIST
Interesting work for girl under 36, in finance company office, pleasant surroundings, good hours, interviews after 9 a. m. Eastern Acceptance Corp., Rm. 409, 1200 18th st. nw.

Help, Women 16

CLERK-TYPIST
A position is available for a clerk-typist in the personnel department of a large chain food store organization located in Northeast section. You work on a 5-day 40-hour week. Congenial surroundings, vacations with pay, group hospitalization and many other employe benefits. If you are interested, call for appointment or apply SAFEWAY STORES Employment Office, 1345 4th st. ne.

CLERK-TYPIST
For automotive firm. Need capable girl with pleasant personality and able to meet public. Some knowledge of bookkeeping desirable but not essential. Lee D. Butler, 1121 21st st. nw.

CLERK, experienced in subject classification and indexing of photos for news files, to work in art section of weekly news magazine; must be able to type; 5-day week; many employment advantages. DI. 2900, Ext. 261.

CLERK
FOR JEWELRY STORE
All-round experience necessary. Permanent position, good pay.
A. KAHN, INC.
935 F ST. N.W.

CLERK-TYPIST
Under 35 years; permanent position with life insurance company; no experience necessary; pleasant working conditions, short 35-hour, 5-day week. Apply Room 408, between 9 a. m. and 3 p. m., 816 14th st. nw.

CLERK-TYPIST
—FOR—
General Office Work
5-Day, 40-Hour Week
APPLY
EMPLOYMENT OFFICE
4TH FLOOR
Lansburgh & Bro.
7th, 8th and E Sts. N.W.

CLERK-TYPIST, knowledge of filing helpful. Good salary, excellent working conditions. Apply Office, The Young Men's Shop, 1319 F St. N.W.

CLERK-TYPIST
For publishing firm, recent high school graduate; typing speed about 45 w.p.m.; 5-day week; Monday through Friday; paid vacation; paid sick leave and free insurance. DI. 2900, ext. 215.

CLERK-TYPIST
Interesting work, 40-hour 5-day week. Apply in person.
R.K.O. Radio Pictures
203 Eye St. N.W.

CLERK-TYPIST STENOGRAPHERS
UNDER 35 YEARS
5-DAY 35-HOUR WEEK
PERMANENT POSITION
LIFE INSURANCE CO.
APPLY
ROOM 408
816 14TH ST. N.W.

Comptometer Opr., $46 Wk.
Perm. and temporary openings.
Bookkeepers, full charge, $50 wk. up.
Cashiers, experienced, to $40 wk.
See Miss Knight at once, NA. 2116.
PERSONNEL SERVICE
1311 G St. N.W., next to church.

Comptometer Operator
Permanent position in large air conditioned office in Northeast section. Convenient transportation. 5-day, 40-hour week. Vacation with pay and other benefits. Experience required. Apply Safeway Stores Employment Office, 4th and T sts. ne.

COLLEGE STUDENT or teacher for summer works. Splendid experience; pleasant work. $330 for 60 days. Write Box M 236, Washington Post.

DRESS SALESWOMAN
Experienced in selling better grade dresses. Excellent salary and commission; 5-day week; permanent position; free insurance and hospitalization; paid vacations; liberal discount on purchases.
APPLY EMPLOYMENT OFFICE
3RD FLOOR
Raleigh Haberdasher
1310 F ST.

GENERAL OFFICE CLERK
Must have knowledge of typing, good working conditions, 40-hour week. Old established company. Apply in person, Room 320, 2539 Penna. ave. nw., 10 a. m. to 12 noon.

HOSTESSES
For large air-conditioned restaurants in D. C. and Virginia. Prefer tall and attractive women with some previous restaurant experience. Hours 5 p. m. to 1:30 a. m., 6-day week. Attractive salary and meals.
APPLY
EMPLOYMENT OFFICE
HOT SHOPPES, INC.
1293 Taylor St. N.W.

Laboratory Technician
Clinical, experienced, registered, A. S. C. P.; good salary including maintenance. Apply to H. H. Bullard, M.D., director of laboratories, Suburban Hospital, Bethesda, Md. OL. 6700.

MANICURIST, 5-day wk.; good salary. Investment Bldg. Barber Shop, 1010 15th st. nw. EX. 9285.

Medical Laboratory Technician
5½ days; $230 month; give education, experience, age. Write Box 856, Washington Post.

MILLINERY SALESWOMEN
EXPERIENCED
In well-known specialty store. Good salary, commission; employe's discount, 5-day week.
APPLY
BROOKS, Inc.
1109 G St. N.W.
See Mr. Moorhead, 5th Floor

OFFICE GIRL
Typist, experienced and posting; easy work, steady position; 5-day week; $40 to start. Apply Schwartz Bros., 2931 12th st. ne.

N.C.R. No. 2000 Machine Operator
—FOR—
DEFERRED PAYMENT WINDOW
MUST BE EXPERIENCED
5-DAY, 40-HOUR WEEK
Apply
Employment Office
4th Floor
Lansburgh & Bro.
7TH, 8TH AND E STS. N.W.

P.B.X. OPERATORS
For work in large apartment buildings. Apply personnel office.
CAFRITZ CO.
1416 K St. N.W.

Help, Women 16

Newspaper Research General Clerical Vacancy
Young woman possessing intelligence and drive, with ambition to learn newspaper research. Must type well and like to work with figures. Apply
THE WASHINGTON POST
PERSONNEL DEPARTMENT.
1345 E Street N.W.

OFFICE positions, $160-$225 mo. Adams Agency, Colorado Bldg., 14th and G.

SALESLADIES
EXPERIENCED
—IN—
LADIES' COATS
SUITS, DRESSES
AND SPORTSWEAR
FULL OR PART-TIME EMPLOYMENT
APPLY
12 NOON TO 3, MONDAY & FRIDAY; 10 A.M. TO 3 OTHER DAYS
YEAGER'S
8630 COLESVILLE RD.
SILVER SPRING, MD.

RECEPTIONISTS
MEDICAL
We need immediately 4 personable and attractive young women who are able to meet the public. Downtown N.W. office. Knowledge of typing required; 5-day week.
LEED'S EMPLOYMENT SERVICE
914 G Pl. N.W. ST. 7890

REAL ESTATE SALESWOMEN—Excellent opportunity for 2 women age 25 to 40. Able to contact a high-class clientele. Experience preferred.
W. C. & A. N. MILLER DEVELOPMENT CO.
Builders and Developers of Wesley Heights, Sumner & Spring Valley.
4830 Mass. Ave. N.W. OR. 4464.

SALESLADY, reliable, for lingerie and sport wear shop, experienced only need apply; good salary and commission; references required. Mr. Sures, 3439 Conn. ave. nw.

SALESWOMAN
Experienced; ladies' specialty shop; excellent salary for qualified person.
KIM'S
2465 18TH ST. N.W. MI. 1299.

SALESLADY
Experienced, permanent position, excellent salary and commission. Call DI. 4500.

PRESSERS
Experienced for handwork.
ROYAL CLEANERS, INC.
612 M ST. S.W. REAR

SALESLADIES, exp. better type dresses, accessories. New shop. Sal. and comm. Joan Roberts, Conn. ave. at L st. nw.

SALESWOMEN
EXPERIENCED
5-DAY, 40-HOUR WEEK
20% DISCOUNT ON PURCHASES
APPLY
EMPLOYMENT OFFICE
4th FLOOR
S. KANN SONS CO.

SALESLADY—Permanent exper., salary and commission. Apply Kopy Kat, 1221 G st. nw.

Secretary-Accountant
For summer club in Maryland; live in; unencumbered. EX. 7590.

SALESLADY
Experienced in selling handbags and hosiery. Excellent salary and commission arrangement. Apply Crosby Shoes, 1115 F st.

SALESGIRLS
Full time, excellent future for ambitious people. DOBKIN'S DEPARTMENT STORE, 2324 Penna. ave. se.

SALESGIRLS
for dress department; salary and commission. Apply Hearn's, 806 7th st. nw.

SALESLADIES
Experienced in selling
SPORTSWEAR
BLOUSES
LINGERIE
Excellent salary plus commission; 5-day week.
APPLY
WILBUR ROGERS, INC.
1211 F ST. N.W.

SECRETARY
to assist busy executive. Able to take rapid dictation; some knowledge of bookkeeping; under 40 years of age. Phone J. Couser, OR. 3900.

Secretary-Stenographer
30 to 40 years old. Good salary, permanent position, 5½-day week in large apt. development. Arl. resident preferred. This is an interesting position affording diversified type of work. Excellent opportunity. Apply Mr. Hisle, Buckingham Community, 313 N. Glebe rd., Arl., Va. CH. 5000.

SECRETARY
Intelligent personable young woman, 23 to 38, desire to act as personal secretary for top executive. College degree required. Ability to take dictation at high speed and to meet high level and executive management personnel essential. Working conditions and surroundings are unexcelled. This is a prestige position for an unusually qualified young woman. The position is open immediately. $3000 per year to start. Vacation and other privileges. For interview appointment telephone Miss Lush, ST. 8598.

SECRETARY TO $60
Full responsibility; age 24 to 30.
SECY., assoc., 5-day wk., $55.
SECY., adv., $50 advance to $75.
BILINGUAL SECY., Spanish, $60.
PART-TIME SECY., 10 a.m. to 2 p.m.
Openings for Temp. Stenos. Daily.
ATLAS AGENCY, 1420 N. Y. Ave. N.W.

Secretary, Arl., $225 Mo.
Secretaries .... $50 wk. up
Jr. Stenog., newspaper .... $40 wk.
MUTUAL EMPLOYMENT SERVICE
1710 G ST. N.W. NA. 0954.

SECRETARY, $2700
For economist; excep. future.
Research Secy., 5-day, $50 wk.
Bookkpr.-Secy., little dicta., $55 wk.
Dozens of openings hourly—OLDEST emp. service in D. C. Est. 30 yrs.
Welcome—See Miss Lee or Miss White
BOYD'S
700-12. NA. 2340.

SECRETARY
for small law office, 35 years or under. Shorthand, at least 125 per min. General secretarial duties. Air-conditioned building. Every other Saturday ½ day. Call NA. 8618.

Secretary-Stenographer
In realtor's office, primarily in property management department. Permanent position, in excellent environment for thoroughly competent woman. Reply by letter, stating qualifications and giving phone number for interview by appointment. WAVERLY TAYLOR, INC., 1028 Conn. ave.

SECRETARY, married, $175, 35-hr. week; job requires initiative, responsibility and pleasant personality. NA. 4955.

SENIOR TYPIST
Permanent position; 40-hour week. Apply
MISS ROTHGEB
ULINE ICE CO.
3rd and M Sts. N.E.

SEWING TEACHERS
Full-time or 6 to 10 p. m. Apply in person. Singer Sewing Machine Co., 3337 Conn. ave. nw.

SHIRT OPERATORS
Experienced. Excellent Pay.
APPLY
PALACE LAUNDRY & DRY CLEANING CORP.
9TH AND H STS. N.W.

STENOGRAPHER
under 35 years; permanent position with life insurance co.; short 35-hr., 5-day week; pleasant working conditions. Apply Room 408, between 9 a. m. and 3 p. m., 816 14th st. nw.

STENOGRAPHER
Singer Sewing Machine Co. offers stability of employment and ideal working conditions at its business office located out of the downtown section, pleasant neighborhood; 5-day week; air-conditioned office; comprehensive sick benefits, hospitalization, retirement, etc.; salary commensurate with ability. Please apply 4702 14th st. nw.; no phone calls accepted.

STENOGRAPHER
Permanent position, 40 hours week, pleasant surroundings, good salary. See Mr. Feighner, 1701 16th st. nw.

Stenographer & Secretary
In well-established real estate office; experienced preferred but not necessary; hours 9 to 5; 5-day week; salary open. Box M-232, Washington Post.

GRIN AND BEAR IT By Lichty

"Why can't you buy me a car like Otis got, Pop?—You always keep tellin' me you want me to have the advantages you didn't have!"

Help, Women 16

STENOGRAPHER
Qualified young woman, 23 to 40, who can type and take dictation and is interested in detailed work dealing with reports and figures. Good starting salary, 35-hour-work week. Vacation and health benefits. High school graduate preferred.
APPLY PERSONNEL DEPARTMENT
The George Washington University
2135 G St. N.W. ST. 8598.

STENOGRAPHERS (2)
for publishing firm to work 5-day week; one should have several years' experience and good shorthand speed; will consider beginner or person with little experience for other position; paid vacation; paid sick leave and free insurance. DI. 2900, ext. 215.

STENOGRAPHER
For permanent position in large office in NE. section; convenient transportation, 5-day, 40-hour week, vacations with pay and other benefits. Apply Safeway Stores, Inc., Employment Office, 4th and T sts. ne.

Stenographer-Clerk
For accounts receivable office of fine furniture store. Good salary and excellent working conditions.
MAYER & CO.
421 7TH ST. N.W.

STENOGRAPHER—Experienced, small downtown office, 5-day week. $200 mo. EX. 3398.

STENOGRAPHER
For permanent position, in Silver Spring branch of national organization; 40-hour week, regular salary increases, bonus, retirement and hospitalization benefits. Interesting work.
SEE MR. WALTERS
HOUSEHOLD FINANCE CORP.
7914 GEORGIA AVE. SLigo 4400

STENOGRAPHERS
5-DAY, 40-HOUR WEEK
20% DISCOUNT ON PURCHASES
APPLY
EMPLOYMENT OFFICE
4TH FLOOR
S. KANN SONS CO.

TAILORESS—Experienced on new coats; fine daylight shop. T. E. Gilbert, Evans Building, 1420 New York ave. nw.

Typist or Stenographer
for small local office of national corporation. Wide variety of interesting work. Requires someone intelligent and capable of using own initiative. Permanent job, 5-day week. Downtown location. Starting salary, $1,800 per year. RE. 2448.

Typist-Clerk, $175 Mo.
Must be fast, accurate.
Bookkeepers, full chg., $55 wk.
Bookkpr.-typist, const., $50.
Recept.-typist, meet pub., $1 hr.
P. B. X.-recep., neat, attrac., $40 wk.
Capitol Hill typist, $60 wk. Must cut stencils.
Hundreds of openings; top salaries. Est. 30 yrs. See Miss Black or Miss Evans today.
BOYD'S
700 12th. NA. 2338.

TYPISTS
To start work at noon until 8:45 p. m.; speed about 50-w. p. m. 5-day wk., Monday through Friday; paid vacations, paid sick leave and free insurance. DI. 2900, Ext. 215.

TYPIST-CLERK
Permanent; excellent future with national automobile finance company for average typist, age 20-30. See Mr. Krimmel.
UNIVERSAL C.I.T. CREDIT CORP.
7930 GEORGIA AVE., SILVER SPRING.

TYPIST
Good average speed and accurate. Opportunity to advance. 40-hour 5-day week. Permanent. Good working conditions, vacation and sick leave. Phone
AMERICAN AUTOMOBILE ASSN.
ME. 4021, ext. 205.

TYPIST
Must be rapid to address envelopes in our store. Permanent position; attractive salary to right person.
Apply to Mr. Joseph
New York Jewelry Co.
719 7th St. N.W.

TYPIST
Intelligent, knowledge of shorthand, 5½-day week, good starting salary, excellent opportunity for advancement.
Max Alperstein Dept. Stores
1020 7th St. N.W.

TYPIST-CLERK
Permanent position.
KITT MUSIC CO.
1330 G St. N.W.

TYPIST
5-day week; stencil experience desirable; Warner Bldg.; salary $150. ME. 0160.

TYPISTS, $202
Partly clerical; partly typing.
Typist, statistical, $190.
Typist-Clerks (32), $35-$50.
AMERICAN EMPLOYMENT SERVICE
NA. 6295 918 F ST. N.W.

TYPIST
Willing to learn switchboard. Apply
1305 R. I. AVE. N.E.
FRIDAY 9 TO 12

TYPIST
GENERAL OFFICE WORK
5-day week; 3 days 8:30 to 5 p. m.; 2 days 1:30 to 10 p. m. Work Saturday and Sunday, off Thursday and Friday.
APPLY BETWEEN 9 AND 5
Hogate's Sea Food Restaurant
9TH AND MAINE AVE. S.W.

TYPIST
Permanent position, 5-day week; very interesting work in radio school located at 16th and Park rd. nw.
For Appointment
Call Miss Lennon
Call HO. 1520, Ext. 5
BETWEEN 9 AND 5 WEEKDAYS

Help, Women 16

WAITRESS, FULL OR PART TIME. TR. 8863.

WAITRESSES
AGE 19 TO 35
Young women with neat appearance for full or part time employment with modern restaurant chain; night and day positions in the District, Maryland and Virginia suburbs; 6-day week, including Saturday and Sunday; excellent earnings, meals, paid vacation, hospitalization and insurance.
APPLY IN PERSON
EMPLOYMENT OFFICE
HOT SHOPPES, INC.
1293 Taylor St. N.W.

GIRLS
GOOD JOBS NOW
INTERESTING WORK
GOOD WAGES
NO EXPERIENCE REQUIRED
PLEASANT SURROUNDINGS
REGULAR PAY INCREASES
PAID WHILE LEARNING
ACT AT ONCE
WHILE THERE ARE OPENINGS
VISIT OUR EMPLOYMENT OFFICE
918 G ST. N.W.
THE CHESAPEAKE & POTOMAC TELEPHONE CO.

SECLUDED ESTATE
Price Reduced, Will Subdivide
Out old Georgetown rd., approximately 2 acres. Completely fenced with Anchor fencing. 1st floor with living room, step-down dining room, with bay window, kitchen, 3 bedrooms and 2 baths; 3 bedrooms and bath on 2nd floor; full basement; oil a.-c. h., large garden, strawberry and raspberry patch, fruit trees; garage, and many other features, too numerous to mention.
CHEVY CHASE REALTY CO.
Exclusive Agents
4420 Conn. Ave. EM. 1800 till 9

TYPIST, excellent opportunity for advancement. Air-cooled office, liberal discount on purchases. Apply Office, The Young Men's Shop, 1319 F St. N.W.

Waitress & Counter Girls
Good pay, room and board, for work in bar and restaurant in UNCLE BILLIE'S, North Beach. Call N. B. 5 between 9 and 4 p. m.

GIRL
for clerical and marking work. Typing is essential. Please come in person to
GRETCHEN COLE
7244 Wisconsin Ave., Bethesda, Md.

YOUNG LADY
For general office work, clerical typing, stenographic experience preferred but not essential; 40-hour week; small office of 50-year-old company; must be steady, efficient good handwriting; fine opportunity; steady position. Call or write for appointment. Manager, Chamberlin Co. of America, TR. 7636. 1925 N. Y. ave. ne.

GIRLS 18 TO 35
needed by radio manufacturing company for inspection trainees. High school graduates preferred. 5-day, 40-hour week. Apply Washington Institute of Technology, College Park, Md.

YOUNG GIRL
for stock clerical; 5-day week, 9:30 to 5:30. Apply before noon.
BEST & CO.
4433 Conn. Ave.

WOMAN, ambitious, well educated, desiring to work into executive position. Must be alert and resourceful. State education and experience. Write Box M-235, Washington Post.

WOMAN, white, to answer doctor's phone, 1 to 4 p. m. Dr. Gross, 3900 Hamilton st., Hyattsville, Md. WA. 4700.

OPENINGS FOR GOOD TELEPHONE SALESWOMEN
If you have a good telephone personality and can put your ideas across you will be interested in this opening. Five-day, 40-hour week, vacation with pay, sick leave, group insurance and regular salary plus commission.
Apply 9 a. m. to 4 p. m.
THE WASHINGTON POST
PERSONNEL OFFICE.
1345 E Street N.W.

GIRL—Hairdresser, all-around worker. Lloyds Beauty Salon, 1363 Conn. ave. nw.

YOUNG WOMAN
to work in phonograph record department, sales and stock work. Apply Mr. Burroughs.
BALLARDS
1300 G ST. N.W.

JOB HUNTING "MISSES"
Don't overlook our listings of splendid positions open to you as Secretaries, Stenographers and Typists. Too numerous to itemize. They offer top salaries to experienced personnel and excellent starting salaries to those with limited or no experience.
WALTER H. KESSLER
PERSONNEL SERVICE, 612 Wash. Bldg. 15th and N. Y. Ave. ST. 9442.

JELLEFF'S
1214-1220 F ST. N.W.
— HAS —
OPENINGS
— FOR —
READY-TO WEAR SALESWOMEN
— AND —
CASHIERS-WRAPPERS
APPLY
PERSONNEL OFFICE
7TH FLOOR

Help, Women 16

INTERESTING POSITION IN CLASSIFIED ADVERTISING
This is an excellent chance to break into the field of advertising. If you have a good telephone voice and a knowledge of typing and are interested in a 5-day, 40-hour week, vacation with pay, sick leave and group insurance benefits you will want to apply, 9 a. m. to 4 p.m.
THE WASHINGTON POST
PERSONNEL DEPARTMENT.
1345 E Street N.W.

ALL TYPES RESTAURANT WORK available. Apply Washington Restaurant Association, 2003 Eye st. nw.

Are You Interested in Saleswork?
Two (2) salesgirls wanted for work in photograph studio. Good salary. Excellent opportunity for advancement.
APPLY
SECOND FLOOR
G. C. MURPHY CO.
1214 G ST. N.W.

YOUNG WOMAN
—WITH—
College Background Interested in Training Personnel
5-Day, 40-Hour Week
APPLY
EMPLOYMENT OFFICE
4TH FLOOR
Lansburgh & Bro.
7TH, 8TH AND E STS. N.W.

SELECT POSITIONS
Public Relations Secy., $200.
Law Office Secy., int. office, $500.
Secy., Engineering, NW., $50 wk.
Export Secy., college ed., $55 wk.
Eng. Research Secy., $50 wk. up.
Sales Office Secy., $50 wk. up.
Stenog., 1 month, $200.
Always interesting openings—Always welcome. Est. 16 yrs. See Miss Young.
PERSONNEL SERVICE
1311 G St. N.W. NA. 3114

Help, Men and Women 17

RESERVATION AGENTS
Personable, single, age 21 to 27; 40-hour week; rotating shifts; $175 per month; excellent opportunity for advancement.
APPLY
CAPITAL AIRLINES
NATIONAL AIRPORT HANGAR, NO. 3

MANAGER
Thoroughly experienced for an all new modern equipped combination public restaurant and associates cafeteria. Must be fully conversant, with operating cost and be able to train and handle colored and white help—both kitchen and service.
REPLY STATING QUALIFICATIONS TO
BOX 838
WASHINGTON POST

WOODWARD & LOTHROP
—HAS—
IMMEDIATE OPENINGS
—FOR—
WOOL PRESSERS
WOOL SPOTTERS
PACKERS
CHECKERS
STOCKKEEPERS
& WATCHMAN
SALESWOMEN
SILK FINISHERS
OFFICE WORKERS
STENOGRAPHERS
TYPISTS
GIFT WRAPPERS
MARKERS
5-DAY
40-HOUR WEEK
APPLY
EMPLOYMENT OFFICE
9TH FLOOR
9:30 TO 6 DAILY

WEAVERS for men's clothing factory. Must be thoroughly experienced. Permanent job with excellent working conditions at Frederick Tailoring Co., Inc., located approximately 40 miles from Washington in Frederick, Md. Paid vacations. Free group hospitalization insurance, 5-day week. Phone Mr. A. A. Greenhut, Frederick 1670.

Help, Domestic 18

WHITE WAITRESSES
for pvt. homes, $125-$150 mo. Ladies' Exchange, 2037 K st. nw. NA. 4381.

PART-TIME G.H.W., cook dinner, 50c hour. Health card. HO. 5699.

PART-TIME GHW; morning, 9:30 to 1 p. m.; no heavy work; pref. one living in vic. Georgia ave. and Park rd., $10. RA. 7584.

GHW, local refer., Thurs. afternoons off and every other Sun.; all day; $20; live in. TA. 4804.

GIRL, Christian, colored, to live in; one who does not smoke or indulge; to care for 10-year-old girl; room and board; other help employed. 27 Logan Circle nw. HO. 2092.

LADY as companion, and to help with care of 2 children in exchange for 3 unfurn. rooms, board in Olney, Md. No objection to 1 child. Good home for right party. PL. 8413.

Situations, Men 19

EXPERIENCED refrigeration man desires night work, 5:30 p. m. to 10:30 p. m. Box 885, Washington Post.

FLOORS cleaned, waxed; walls and windows washed. Prices reas. FR. 3923.

YARDMAN to do outside or inside work. MI. 1811.

YOUNG MAN wants connection with future; age 27, personality, ambitious; sales and business experience plus 3 years pilot training. Reply Box 886, Post.

Situations, Women 20

ALTERATIONS, tailoring, ladies and gentlemen, reasonable. Appt., call LU. 6273 weekdays.

EXPERIENCED colored help for domestic or public work; with references. 27 Florida ave. nw. NO. 3659.

H. S. STUDENTS and graduates (colored) want work, part time and full time. Mr. Douglas, Placement Counselor, Pub. Sch. (Div. 10-13). HO. 2822 or TA. 1784.

NURSES—PRACTICAL—TRAINED
Excellent references. RE. 3064.

COMPANION, practical nurse, hospital trained, responsible, refined, for elderly or semi-invalid; unencumbered, free to travel. Box 883, Washington Post.

DIRECTOR elementary school, child development specialist, A. M. degree; administrative, teacher-training experience, Box 882, Washington Post.

RESTAURANT, downtown, air-cooled; averages $275 daily; $10,000 handles. DeShazo & Messeger. 1424 K. NA. 5520.

SOUTHEAST SEC.—Baby sitter; week, day or hour. TR. 6728.

PRACTICAL NURSES available, trained graduates, day or night duty; reas. rates. DI. 4384. Miss Bee, weekdays only.

WOMAN, settled, desires position as manager of rooming house. Capable, reliable. Call any time, DE. 9696, Miss Nell Schriver.

YOUNG woman with excellent background interested in industrial relations field. Master's degree. Ten years experience. At present employed as public relations director academic institution. Desire change. Can furnish full information. Box M-190, The Washington Post.

Situations, Domestic 21

BABY SITTER, 504 hrs.; 24-hr. duty, $6. Call Miss Randall, MI. 9513.

REFINED COLORED NURSEMAID, guardian, 2 or 3 children, live in. DI. 3219, 10 a. m. to 3:30 p. m.

COLORED GIRL wants day work; 1st class references. LI. 8417.

Money to Loan 23

ON DIAMONDS, watches, jewelry, silverware and miscellaneous articles. LOUIS ABRAHAMS, 3225 Rhode Island ave. ne.

Personal Loan Companies 25

THE BEST PLACE
TO GET CASH
SIGNATURE LOANS
FURNITURE LOANS
AUTO LOANS IN 5 MINUTES
A Friendly Loan Service
Call Mr. Zwally, SH. 3700
7902 GEORGIA AVE.
AYARES SMALL LOAN CO., INC.

Business Opportunities 29

ANTIQUE GIFT SHOP—Nice clean merchandise. Owner leaving town. 3929 14th st. nw. RA. 0651 or RA. 0135.

BARBER SHOP—For sale. 3 chairs. Price, $1500. RA. 2869.

BEAUTY SALON
WELL KNOWN FOR
12 YEARS
8 BOOTHS, 5 OPERATORS
OWNER GOING
ABROAD
1363 CONN. AVE. N.W.
ANDRE

BOARDING house, well furnished; 28 rooms, 8½ baths; oil heat; long lease, income quoted over $2,100 mo. Priced to sell.
OWENS REALTY, ME. 0486

COFFEE shop, modern equipped; will seat 36. Did $25,000 business last year. Lease price only $2,000.
OWENS REALTY, ME. 0486

GROCERY STORE
Established 9 years, good colored cash trade; compelled to sell because of illness; will sell reasonably. ME. 6108.

HOLLYWOOD, CALIFORNIA
Motion Picture Opportunity
CASH INVESTMENTS OF $25,000 UP
A representative of an independent motion picture production corporation of Hollywood, California, will arrive in Washington within a few days to interview prospective investors. Box 854, The Washington Post.

PARKING LOT
or lot for sale of USED CARS FOR RENT; best downtown location; near Department stores; approximately 6000 sq. ft. DAVID WIENER, Trustee, 918 F st. nw., REpublic 3033, or WOodley 0962.

PROFITABLE BUSINESS FARM available, in Norway near Oslo. Desires to exchange for farm in North or South America. Write 2169, Quick Arrangement, Hoydahl Ohme, Oslo, Norway.

Sheet Metal Business
FOR SALE BY OWNER. SLIGO 6567.

SHOE REPAIR SHOP—Manassas, Va., 28 miles from Washington. $1,000. Phone Manassas, Va., 01-F-2.

Shopping center, convenient to schools, close to Bolling Field and Naval Research Laboratory; rent from 4 apartments, $230 per month. Price $21,500; terms $3,000 down, balance in veteran's loan. Phone Mr. McGinniss, NA. 9141, for details. Mr. McGinniss will be glad to explain.
Frederick W. Berens Sales
1528 K St. N.W.

NEW DINER on Rt. 1, cabins, living quarters, large road frontage.
CURTIS E. MARTIN
120 S. Royal St., Alexandria, Va.
TE. 2548, AL. 6815, 9 till 9.

11 ROOMS, 2½ baths, long lease; reasonable rent; well furnished; priced right.
OWENS REALTY, ME. 0486

If You Can Operate a Dude Ranch we have the perfect place $10,000 would handle. Come in our office. Let us show you pictures and explain deal.
CURTIS E. MARTIN
120 South Royal St., Alex., Va.
TE. 2548—AL. 6815 9 'til 9.

Business Opps., Out-of-Town 30

FOR SALE
TOURIST HOME
12 rooms, 3 baths, hot-water heat; 6-car garage; outbuildings and fruit trees, lot 110x330 ft. on Route 11, at north end of New Market, Va. In first class condition. Call 9-F-3, Tenth Legion, for appointment or write Mrs. Lester Lohn, Broadway, Va.

Rooms, Furnished 34

ARL., 712 No. Cleveland St. Double rm., twin beds; easy transp. Pentagon and Wash. Empl. couple or gentlemen; breakfast and laundry privileges. OW. 6935.

ARL.—Room, twin beds, for refined adults; conv. transp. CH. 9550.

ARL., 2612 3rd N. Double bedrm., pvt. b. and shower; cedar closet; conv Pentagon-Wash. Empl. cple, $70. OW. 3152.

ARLINGTON—Nicely furn. rm.; laundry priv., unlimited telephone. OW. 4573.

ARLINGTON (Aurora Hills)—Beautiful furn. twin master bedrm., private bath, double closets. Conv. to Pentagon, Navy, airport and Wash. Gentlemen. OW. 5299.

ARLINGTON, VA.—Large room, next to bath. Large closets, new home. Partly furnished. Nr. transp. FA. 1541.

BETHESDA—2 well-furn., newly decor. rooms; pleasant atmosphere; lge. closets, instan. hot water, laun. priv., unlimited phone. 4 doors from bus. WI. 8106.

BELMONT ST. N.W., 1816.—Lge. rm., 4 windows. Will rent single or double. $40. Call before 10 or after 6. AD. 0849.

BUCHANAN ST. N.W., 1322, front rm. for 2 men or couple. RA. 5052.

CHEVY CHASE, D. C., 1 blk. Conn. ave. bus—Share corner twin bedrm., innerspg. matts.; 3 winds.; 2 closets; young lady; pvt. home; $20. EM. 5789.

CHEVY CHASE—Dble. frnt. master bedrm. with bath. Bus at door. Space for car. WI. 6287.

CLEVELAND PK. (2942 Ordway st. nw.)—Beaut. 3 adj. rms., pvt. bath, with upper deck porch, for 3 or 4, very reas. 1 blk. Conn. ave. shop center; l. h. k. privileges. Avail. 15th. WO. 2900.

COLUMBIA RD. N.W., 1749, Apt. 4. Newly decor. front room; empl. couple; conv. to everything. HO. 4673.

COLUMBIA RD. NW., 1834—Gentleman; single, $6 week; clean, comfortable bed; showers, c. h. w. AD. 4330.

CONN. AVE. N.W. 3100, Apt. 107—Lge. dble. rm., no married cples, kitchen priv. Sun. or eves., 7 to 8 p. m.

CRITTENDEN ST. N.W., 1500—Well furn. front room, next bath, for lady; gentile home. GE. 1422, after 3 p. m.

CRITTENDEN ST. N.W., 1404—Lge. airy dble rm., lge. closets; next to bath. 14th and Decatur carline; $35.

DELWOOD AVE., 6904, Md.—Single rm.; good transp.; $30 mo. HI. 7285.

DUPONT CIR.—Large frt. rm. suitable 2 or 3; home priv. 1736 R st. nw.

DUPONT CIRCLE AREA, 1702 Que St. N.W.—Front twin bedrm.; 3 windows, venetian blinds; adj. bath; $46 mo. Call CO. 6800. Ask for Mr. Goodman.

DUPONT CIR. VIC.—Lge. rm., kit. priv.; also twin bedrm.; cple. or 2. DU. 7410.

EAST CAPITOL ST., 1345—Sgle. room for cple., conv. trans. LU. 2675.

EUCLID ST. N.W., 1129—Large frt. studio rm., bay window; suitable for 2 or 3; will give grill privs. NO. 7853.

FAIRMONT ST. NW., 1401, apt. 317—Lovely large front rm., cross-vent.; empl. couple or gentlemen preferred.

GEORGETOWN—Attrac. rm. for 1 person; conv. transportation. MI. 0859.

GLOVER PARK—Large front room with private shower; in private home; 2-way transportation. EM. 0734.

GLOVER PARK—Sgl. rm., semipvt. bath, sleeping porch; man; $8 wk. OR. 0888.

H ST. N.W., between 17th and 18th. Single room, woman. Call before 11 a. m. ST. 7790

H ST. N.W., 2000, Apt. 5. Downtown—Sgle. rm., next bath. ME. 0648.

K ST. N.W., 1927; Walk. dist. downtown—Large frt. share twin bedrm. for lady; $6.50 wk. RE. 5829.

KANSAS AVE. N.W., 4519—Twin-bed room, adj. porch; laun. privs.; $40; employed ladies only; 1 blk. bus. TA. 8872.

KENNEDY ST. N.E., 26—Attrac. clean room; pvt. bath; priv. home; ½ blk. exp. bus; gentleman pref. TA. 0292.

M ST. N.W., 1410, Apt. 601—Downtown, nicely furnished dble. rm. for 2 girls or employed couple. Elevator service. Near transportation. Excellent location. $45 mo. ME. 4605.

MADISON ST. NW., 321—Double room for couple, next bath; unl. phone; laun. priv.; $40; conv. trans. GE. 0341.

MacARTHUR BLVD. NW., 5632—Sitting rm., 1 small rm., run. water; lge. bedrm., balcony; for refined person; 2 bus lines, 1 street car. EM. 0358.

MERIDIAN HILL HOTEL—Available immediately, double studio rooms for girls. CO. 1000 for appointment.

MT. PLEASANT—Large master bedrm. in lovely home nr. park; twin beds; 2 closets; phone in rm.; adj. modern bath; ½ blk. bus. NO. 3851.

P ST. N.W., 1629. Downtown—Private bath; cool, sgle. room; pvt. gentile home; man; ½ blk. 2 buslines. DU. 2278.

PARK RD. NW., 1302—Lge. sgle. rm., $25 mo.; conv. location. CO. 1794.

PARK RD. N.W., 1735—Nicely furn. rm. in newly dec. home for girls or couple. DU. 3315.

R ST. NW., 1608—Large double room, single beds; clean furniture. HO. 9867.

S.E.—Newly dec. frt. bedrm., adj. bath; pvt. home; close trans.; nice sec.; 1, $35 mo.; 2, $10 wk. VI. 4744 after 6:30 p.m.

SHERIDAN ST. N.W., 1326—Master bedroom, twin beds, pvt. shower bath, large closet. Phone in room.

TAKOMA PARK.—Cool single rm.; some privs.; express bus. Refs. SLigo 5495.

Rooms, Furnished 34

TAKOMA PARK—Large front rm., private bath, conv. to stores and express bus. Empl. couple or gentlemen, $50 month. SLigo 3084.

TAYLOR ST. NW., 601-2—Frt. rms., for 4 gentlemen; twin beds; unlim. phone; gentile home. RA. 0364.

WEBSTER ST. N.W., 1727—Attractive, well furnished room for gentleman in private gentile home. RA. 4293.

WILSON BLVD., 3811—Large front room with double bed; semipvt. bath; on bus line; sgle., $8 wk.; dble., $10 wk. OL. 4323.

WYOMING AVE. N.W., 2011—Large studio rm. for 2 men, connecting bath, private entrance.

1ST ST. SE., 233—Dble. rm., nr. Congressional Library. $45 per mo. LU. 0107

3D PL. N.W., 5315, nicely furn. front rm. for sober gentleman. GE. 8467.

5TH ST. N.W., 7077—Nicely furnished single room; private home; excellent transportation. GE. 8877.

6TH ST. N.W., 5714—Rec. room, pvt. bath, pvt. entrance, 2 boys, in Jewish home. $60. GE. 6735.

14TH ST. NW., 1125—Furnished room; $11 for 2.

14TH ST. N.W., 4104—Room for girl; $25; on carline. RA. 1389.

15TH ST. N.W., 1404—Nice room near bath; walk. dist.; $21.50 mo. DU. 5306.

15TH ST. NW., 4317—Dble. rm., pvt. bath, quiet neigh., no smoking, please. GE. 1193 for appointment.

16TH ST. NW. VIC.—Front, overlooking Rk. Ck. Pk.; 2 attrac. lge., tw. bedrms.; Christian home; ph., laun. priv. RA. 2367

16TH ST. N.W., 1702—Attractive studio rm. for 2 ladies; also 1 dble. HO. 9394.

16TH ST. NW., 1511—2 connecting rooms, private bath; 2 or 4 persons; also room with private bath.

20TH ST. NW., 725—Single room for young employed college man. Gentile family. Ref. $7 wk. ME. 0148.

39TH ST. NW., 4207—Double room, 12x20, twin beds, conv., within ½ blk. of crosstn. bus, just off Wis. ave. EM. 1484.

LARGE ROOM, new house, new furniture, for 2 government girls. DE. 4769.

LARGE RM., 1st floor, semi-furn., suitable married couple or 2 men; $15 ea. mo. HI. 4692.

NEAR WARDMAN PARK HOTEL, pleasant airy front room, for 2 ladies, across from park. AD. 1068.

CONVENIENT to bus and streetcar; single or double room; small Jewish family. TA. 2847.

COLORED, 43 M st. nw.—Single and share room for men. DI. 6814.

COLORED, 28 58th st. se.—Twin-bed room, employed married couple or 2 men; references. VI. 6224.

COLORED—Large double room for 2 gentlemen or ladies; twin beds; exclusive neighborhood; must have references; house newly decorated; bus stop at corner. MI. 6652.

COLORED—Large front room, furn.; refined employed couple; priv. TR. 8537.

COL. SETTLED WOMAN, large hall room; $5 a week. DU. 1169.

COLORED—Refined, Christian home; a room can be had with home privileges; difinitely no smokers; reference. 1105 Q St. N.W., Apt. 1.

COLORED—Dble. rm. in pvt. home. Empl. cple. Conv. transp. DU. 7910.

COLORED, 535 Kenyon st. nw.—Front room for 1 person. TA. 4419.

COLORED—Large front unfurn. room for married employed couple. Privileges. Conv. transp. LI. 2752, 9 a. m. to noon.

COLORED—A nice room for 1 man in a refined home on 2 car and bus lines in N.W. Go'vt. employe preferred with reference. $20 month. MI. 5275.

COLORED—Williams Real Estate, salesman, room rental service. NO. 2339.

COLORED—Corcoran St. NW., 1322—Double room, $10 week.

COLORED—One dble. rm., one sgle. rm. Empl. couple. LU. 0829.

COLORED—Share room for young lady, priv.; also basement room. Call NO. 7979.

Housekeeping Suites 37

AMES ST. NE., 3943—L.h.k. room; 2 or 3 adults; all accommodations. VI. 7236.

BRIGHTWOOD, large front room, light housekeeping facilities. TA. 1977.

CORBIN PL. NE., 1320—Frt. rm., dble. or sgle.; l.h.k. if desired. AT. 8819.

CHILDREN WELCOME—Large, cool bright rm., running water; also sgle. rm., both reas. RE. 2886 or DI. 4160.

S.E.—Kitchen, twin bedrm.; pvt. new home, cool location, beautifully furn.; empl. adults only. HI. 3259.

L H K ROOM, unfurn., contains sink, stove and cabinet; 1 emp. person, $42.50; utilities and phone included.

809 MT. VERNON PL. N.W.—Attractive l. h. k. r. for couple; refrig., sink, linen, share bath. Apply Liss Realty Co., 1018 10th st. nw. RE. 8264.

1368 COLUMBIA RD. NW.—L.h.k., 4 windows, hot plate, dble. bed, share rfg., $15 wk.; empl. couple only; also l.h.k., dble. bed, hot plate, share rfg., $50 mo.

Rooms With Board 39

CRESTWOOD CLUB, 4107 Conn. ave.—Double room, ideal for married couple; also space for man to share in double; best transp.; good Southern cooking; Sunday breakfast included. EM. 4074.

DUPONT CIRCLE vicinity; very pleasant large double room for employed young women; well-kept home in quiet neighborhood; $22 ea. mo. 1719 Riggs pl. nw.

DUPONT CIRCLE—1754 Mass. Ave. N.W.—Double for girls; triple for men; vacancies to share; good food.

DUPONT CIRCLE—Several doubles, several rooms to share for young men and women; pleasant and refined surroundings. 2013 Mass. ave. nw. DE. 0798.

QUE ST. NW., 1704—Vac. for young people; wholesome food; reas. NO. 4095.

16TH ST. NW., 1409—2 spaces for gentlemen to share; excel. meals; maid service. MI. 2740. If no answer, DU. 9267.

THE JOHN KILPEN HOTEL, 2310 Ashmead pl. nw.—Have several dble. and sgl. rms., avail. now; exc. meals, 24-hr. switchboard service. HO. 3566.

ATTR. RM. for young prof. woman; excellent cuisine; refs. req. 2003 Kalorama rd. nw. Call aft. 6 p. m.

WILL BOARD mother and child or cple. Virginia, near Pentagon. GL. 5760.

WESLEY HALL
Cheerful rooms, enough like a hotel to provide excellent dining room service, enough like a club to insure cong. companionship; dble. rms. and rms. to share for men and women; $48-$57.50 per month. 1426 21st st. nw. NO. 8099.

Room, Board Wanted 40

WORKING widow mother desires Catholic home for 3 preschool-age girls. Call OW. 9400, ext. 442, after 6 p. m.

Child Care 41A

DAY CARE, vac. girl, 2-6; transp.; Falls Church area; licensed home. FA. 7312.

MOTHER'S CARE—Child, 2½ to 5½ yrs. 5 or 6 day wk. Reas. HI. 4303.

Apartments, Furnished 46

BRYANT ST. N.W., 48 (½ blk. N. Capitol St.)—1 or 2 empl. gentlemen; large twin bedrm., kitchen, adj. porch; pvt. home, $65 month. NO. 7685.

CAPITOL HILL VIC.—2-rm. apt. beautifully furn. living room, airy twin bedrm., cedar closets, full use of kit. and dinette, semipvt. bath; cultured gentile home; everything furn., $80 mo. empl. couple or 2 girls; good trans. FR. 6129.

CONN. AVE. AREA—Completely and beautifully furnished, 3 bedrooms, 2 baths; restricted; no children. Year lease or longer; $250 mo. DE. 6121.

DIX ST. N.E., 3456 (River Terrace)—Will share nice home with refined, employed couple, $65 mo. FR. 1910.

DUPONT CIRCLE AREA—1 bedroom, living room, kitchen and bath. $175 per month. DU. 7784.

KANSAS AVE. N.W., 3829—2 double bedrooms, each rm. $50, 1 kitchen for both rms.; adults only; nice sec. TA. 4845.

NEW 3-rm. apt., lovely, conv., private. $135. Young couple pref. SH. 5957.

1ST ST. S.W., 4021—Attractive knotty pine, compl. furn. bachelor apt., suit. for 1 only; all facil. furn., pvt. bath and entrance. Nr. bus, shopping; $15 wk. or $55 mo. AT. 7794.

STUDIO ROOM, kitchen (share bath), for empl. cple.; excel transp. GE. 0798.

Available Immediately
3 bedrms., 2 baths, balcony, living room, dining room, pantry, kitchen, $450 month.
Twin bedrooms, living room, dinette and kitchen, $300 mo. Bedroom, sitting room and bath, nonhousekeeping suite, $200 and $250 mo.; year lease; all furnished with full hotel service.
CALL CHAS. L. HUTCHINSON
General Mgr., Hotel 2400, CO. 7200.

3-ROOM APT. S.E. vic.; sublet from May 15 to Oct. 1; $85 mo.; no children, pets. VI. 4492.

COLORED—1 room, kitchen, semipriv. bath, employed couple, $15 week. AD. 3351 between 6 and 8 p. m.

Apts., Houses to Share 46A

CHEVY CHASE, D. C.—Well furn. home, to share with 2 or 3 girls; all priv. of a real home. WO. 2513 after 5 p. m.

ATTRACTIVE apt., 3 rooms, all private, for 1 girl to share with another, in S.E. Call Isabelle, NA. 8800, ext. 253.

REFINED girl to share apt. with 2 others. Call MI. 4690 after 6 p. m.

1718 17TH ST. NW.—3 rooms and bath, share kitchen; only girls preferred; close to 16th st. bus and downtown; between 6-7 p. m.

Apartments, Unfurnished 47

UNIVERSITY PARK, MD., just off Colesville rd.—Lovely 2-bedroom bungalow; living room, dining room, kitchen and bath; utility room and small basement. Month or short term lease. $100 per month. DU. 7784.

OPEN for inspection, 12 to 1:30, 3217 12th st. ne.—2 rooms, kitchen, semiprivate bath. $60 month.

VICTOR ST. N.E., 51. Unfurn. modern, pvt. bedroom, living room, dinette, kitchen and bath, $95, including utilities. TA. 4718.

COLORED—Two-room apt., share kitchen, share bath, $65 a month; completely redecorated; located 200 block C st. ne.; refined middle-aged couple preferred. Write Box 804, Washington Post.

Apartments Wanted 48

ADVANCED RENT 3 months, 1 or 2-bedroom, unfurn. apt.; young couple, child. Write Box 888, Wash. Post.

AIRLINE EMPL., wife, 2 girls, desire 2-bedrm. unf. apt. RE. 6830, ext. 393.

Continued on Following Page.

Apartments Wanted 48

Continued From Preceding Page

APT., 1-2 rooms needed by July 1, in N. W. vic., by couple with baby, $80 mo. WI. 6731.

APT., 3 rms., N.W. or Va., furn. or unfurn., 2 girls. OR. 5055 after 6.

APT. for couple and child in S. E. or Andrews Field vicinity, $55. HI. 3100, ext. 4291, 8 to 5.

BRITISH ARMY officer, wife and baby, desire furn. apt. by May 15. References. TE. 6514.

BUSINESSMAN, family want 2-bedroom apt. in N.W. vic., $90. AD. 1889.

BUILDERS, OWNERS, MANAGERS
Apartments needed for deserving veterans. Please phone ADams 7030, American Legion Housing Committee.

BUSINESS women needs 1 room; priv. kit. and bath. NW pref.; apt bldg. Refs.; max. $80. ST. 7333.

COUPLE desires 1-bedrm. unfurn. apt. in NW. sec., no shares. RE. 1820, ext. 4631

COUPLE DESIRES 2-room, priv. or semi-priv.; both empl.; pref. N.E. or S.E. sec.; $55. LU. 7085.

COUPLE need 1-bedroom apartment by May 19. $75. FR. 6790 after 6 p. m.

COUPLE, son 20, desire 2-bedroom unfurn. apt. in apt. bldg.; NW. section. OE. 9233 Tuesday after 1.

CONGENIAL working couple and 2-year-old child would really appreciate a two-bedrm. unfurn. apt. Maxi. rent $85 month. TA. 5400, ext. 7, 9:30 to 5:30.

DESPERATELY NEED
Unfurnished apt. for family of four. RA. 0549 after 8:30.

DIPLOMAT urgently requires 2-bedroom furn. apt. Shoreham vic. or any suitable N.W. sect., $200 max. AD. 7000, ext. 24, 9:30 to 5. EM. 4353 after 5:30.

DUTCH CPLE. (no children), need furn. 1-bedrm. apt. in apt. bldg.; pref. in suburbs by July 15. Please call EX. 6360, ext. 2161. Sat. and Sun., HO. 0252.

EMPLOYED COUPLE, no children, need 1 or 2 bedroom unfurn. apt. Pref. N.W. RE. 8300, ext. 199.

EFFICIENCY apt., furn., on or about June 1, Govt. eng., perm. res.; up to $90. Box 880, Washington Post.

EFFICIENCY apt., furn. or unfurn., in apt. bldg., desired by employed women. RE. 4142, ext. 5791 days; eves., CO. 7744, ext. 405 So.

ELDERLY couple desires 1-bedroom unfurn. apt., close to shopping and transportation, $75 max. AX. 5[illegible] eves.

EMPL. LADIES (2) need 1-rm. apt. in apt. bldg.; furn. or unfurn.; no pets. RE. 4142, ext. 6224.

ESTABLISHED D. C. architect and wife want small unfurn. apt. on year's lease; no pets. CO. 4588.

EMPLOYED couple desire 1-bedroom unfurn. apt., pref. NW.; no drinking, smoking or children. DE. 7548.

EX-SERVICEMAN and wife desire 1-2 room furnished apt., kitchen, private or semiprivate bath. Both employed. Maximum $75 a mo. Refs. furnished. RE. 6700, ext. 2138, between 9-5.

FBI EMPL., wife and 14-mo. child urgently need 1- or 2-bedrm. apt. Under $70. Call Mrs. Davidson, SH. 2614.

GENTILE newlyweds, both employed, in N.W., desire 2 or 3-rm. furn. or unfurn. apt. in N.W. section. WO. 3632, after 6:30 p. m.

MARRIED S/SERGT., permanent D. C., desires small unfurn. apt., normal people, have small, quiet, clean, intelligent dog, any reasonable rent or lease; prefer Silver Spring vic. SH. 8629 after 6 p.m.

MOTHER and daughter, Fed. empl., need 1-2 bedrm. furn. or unfurn. apt. Pref. apt. house in N.W. Refs. RE. 6700, ext. 71672 or TA. 7315.

NAVY COUPLE and 2 children desire furn. apt. in SW. or near North Beach. AT. 9379.

NAVY CPO, wife, baby urgently need 1-2 bedrm. unf. apt., N.W. pref. RA. 6524.

NBC Television executive desires 1-2 bedroom apartment. Wife, 1 child. N.W. or Virginia vic. $75-$80 top. RE. 4000.

NCR employe, wife and 3½-yr.-old daughter need unfurnished apt.; will pay $75. LU. 1433.

REFINED LADY desires living room, bedroom, kitchen and bath unfurn. apt. in modern apt. bldg. in N.W. TE. 2037.

REFINED COUPLE with infant need 2 or 3 room apt. or what have you, from May 15 to October 1. EM. 0188.

REFINED MIDDLE-AGED COUPLE, permanent residents, desire 1- or 2-bedroom unfurn. apt. in apt. bldg. or duplex. No children or pets; between now and July 1. WI. 5392.

RETURNED VETERANS and other employes of Capital Transit Co. who have families need private apts. and houses. If you have a house or private apt. to rent to a family, call MI. 6363, ext. 672, Monday-Friday, 9 a. m. to 5 p. m. Must have private kitchen and bath and rent under $75 month.

SOUTHEAST—Girl or couple (25-35) share modern 1-bedrm. apt.; $50 single, $75 dble.; on bus line. EX. 8133, 7:30 to 8:30 a. m. or after 7 p. m.

STUDENT veteran and wife, child desire 2-bedroom apt., furn. or unfurn. NO. 4935, ext. 810, before 2 or after 6.

VETERAN and wife need 3-room unfurn. apt. WO. 9703 or 9770 bet. 1 and 5.

VET and wife, 1 bedrm. or efficiency apt., furn.; N.W. or Va. No share and priv. bath; $80 top. RE. 6700, Ext. 5949.

VET, teacher, wife, desire 2 rms., kit., ba., furn., N.W. or Arl.; consider sublease. Call Mrs. Milburn, EX. 6360, ext. 708, 9-5. WO. 1765, 6-9 p. m. weekends.

VET, wife and child desire 1-bedrm. furn. apt.; pref. S.E. TW. 8613.

VET student and empl. wife desire unfurn. apt. with pvt. bath. WI. 7807.

VET, to be married soon, urgently needs 1-bedrm. unfurn. apt. TA. 3681, eves.

WILL TAKE over furn. apt. for summer months or up to 12 mos. Apt. must be in desirable location, and comfortably furnished. Phone ME. 5797 during office hours.

WILL Everett Sloan, jr., Georgetown, call W. A. Roper, TR. 9105, after 6:30 p. m.

YOUNG CHRISTIAN cple., expecting in July, urgently need 1-bedrm. unfur. apt.; no drinking. FA. 8150 days and eves.

YOUNG MARRIED COUPLE desire two or three room furnished apt.; no children or pets; limit $75. Call TR. 0291 anytime after 7 p. m.

YOUNG CPLE. desire studio or 1-bedroom apt. in modern N.W. apt. building. Will consider buying furniture. Call HO. 3566, ext. 417 after 6:30 p. m.

YOUNG bus. woman desires studio apt., furn. or unfurn.; nr. d'town or N.W. sec.; exc. refs.; no shares. RE. 6300, ext. 227.

2 OR 3 ROOM furn. apt. wanted by serviceman and wife. TA. 3331.

2 OR 3 EMPL. girls desire 2-bedrm. furn. apt.; pref. N.W. TA. 1625 after 6:30 p. m.

2 RESPONSIBLE young women with permanent administrative positions desire apt. in good neighborhood in Georgetown or N.W. sec. Call Mrs. Kendrick after 6 p. m. WO. 1483.

1-BEDRM. furn. apt. in apt. bldg.; NW. sec., up to $65 month. EX. 9400.

2 EMPLOYED GIRLS desire furn. apt. Call NO. 7827 after 6 p. m.

4 ADULTS need 2 or 3-bedrm. unfurn. or furn. apt.; centrally loc.; up to $100. ME. 4046 after 6 p. m.

2 EMPLOYED girls desire 1-bedrm. furn. apt.; pref. apt. bldg. in N.W., by June 1. EX. 7700, ext. 428.

2 WIDOWS desperately need unfurn. 2-bedrm. apt., NW. pref. VI. 6741, after 5:30 p. m.

COLORED employed couple urgently need unfurn. bedroom apt. MI. 1811.

COLORED family with 4 children need apt. $65 mo. TR. 5901 after 4 p. m.

COLORED—2 sisters desire 2 rooms, kitchen and bath apt., furn. or unfurn., NW. or nearby NE. section. ME. 2805, evenings.

COLORED COUPLE, 1-2 room unfurn. apt. Call between 8 and 4. VI. 4700, Mrs. Lee.

COL. CPLE. wants 1-bedrm. apt., priv. bath and kit. Good refs. $50. TR. 5132.

Moving and Storage 49

AAA MOVING and hauling. No job too small. All vets. CO. 0944.

BEVEMEY TRANSFER—DU. 3817
Local, long distance movers; small local pickups $3 up. MI. 2434, eves.

CALL HO. 1850 for that quick move, specializing in light hauling; reas. rates.

THE ATLANTIC COAST MOVERS—Local, long distance to all points. TR. 7800. Eves., TA. 4331.

MOVING AND HAULING—Reasonable rates. D. C., Va., Md. DI. 9243.

MOVING by veteran of experience with new truck; careful handling; reasonable rates. Mr. Cook, GL. 5137, anytime.

EX-GI—Moving, crating, storage; will move your trunk or house; special rates to veterans. John Glover, RE. 5460.

MARINE VETERAN—Luggage, trunks, light loads; 24-hour service. AT. 3759.

Houses, Furnished 50

AVAIL. June 15 to Sept. 15 to tenant who would appreciate well furn., cool house, North Cleveland Park, 4 bedrooms, 3½ baths. Sorry, no small children or pets. $250. Shown only by appointment. EM. 3681.

BETHESDA, Md., cool, shady Greenwich For.; avail. June 18-Sept. 10; 4-bedrm., 2½-ba. hse., screen. pch. WI. 5706.

BETHESDA, MD.—Sublet July 6 through Sept. 6. Greenwich Forest. 4 bedrooms, 2 baths, well furnished; house shaded by trees; $200 month. WI. 3990.

GEORGETOWN—Small house, summer months. Call bet. 9-10 a. m. CO. 6960.

BEAUTIFUL mod. home, compl. furn., ready to walk into; 3 bedrms., 2½ baths, screened porch, recr. rm.; high-class restricted community; 20 min. d't'n Wash.; $275 mo. Phone to inspect. TR. 3849.

GEORGETOWN
We have a number of attractive houses available for summer and long-term rental.
DOROTHY G. WOOD
2531 P N.W. DE. 7115.

Oakcrest—South Arlington
4-bedroom, 3-bath, brick home, furnished. 1st floor has den or bedroom and bath; basement recreation room; gas heat; 2-year lease at $250 per month.
J. LEE PRICE
2302 S. ARLINGTON RIDGE RD.
OT. 7504. IVy 1272.

COMPLETELY furn. house, linen, silver, 2 dble. and 1 sgle. bedrms.; 2 complete baths, maid's lavatory, garden; rent from June 15 to Nov. 1. MI. 3733. Call for appointment before 10 a. m.

SEVERAL desirable houses and apartments for summer rentals priced from $135 to $300 month.
W. C. & A. N. MILLER DEVELOPMENT CO.
4830 Mass. Ave. N.W. OR. 4464.

Houses, Furnished 50

MY 4-BEDRM. Ch. Ch. Md. home, 15 days beginning May 15. $100. WI. 4683.

SUMMER RENTALS, starting May 15-June 15, ending Oct. 30-Nov. 1; Bethesda-Chevy Chase area. Call Mrs. Christman.
ALLIED REALTY CORP.
WI. 6649.

SUMMER rental, June 15 to Oct. 1, completely furn. house, 9 rms.; $160 mo. RA. 1984. 533 Buchanan st. nw.

SUMMER RENTAL—Completely furnished house; 3 bedrooms, 2 baths; quiet street; June 18-Sept. 10; Rollingwood section, Chevy Chase. OL. 6230.

3 BEDROOMS, estate section, Hillandale, for 3 months beginning June. $200 mo.
GRAHAM-HALL, Realtors
SH. 6626. WI. 2641.

Houses, Unfurnished 51

COLONIAL ESTATE
LOCATED 16 MILES FROM THE WHITE HOUSE
In Montgomery County. This magnificent home, including 2-car garage, horse stable, smoke house, etc., is being offered for rent on a term basis at $250 per mo. Call
JAS. J. HOOPER CO.
2602 Conn. Ave., DU. 1700.

CLUB or unprofitable organization, if you need location. Call R. Hernandez, Broker, DU. 6704.

Wanted to Rent 53

ADULTS (3) require 2-bedrm. apt. or house. EM. 8422.

ADULTS (3), perm. res., urgently need 6-rm. house or 2-bedrm. apt., N. W., unfurn., by June 1. No pets. EM. 0812.

A GROUP of college and professional men would like a large house in N.E. or N.W. section. CO. 1165 after 6 p. m.

A YOUNG physician and wife want 2-bedroom furnished house or apt.; no children, no pets. Call EX. 6300, Ext. 5506, 8:30 a. m. to 5 p. m., or NA. 5566, Ext. 509, after 5 p. m.

AIR FORCE personnel, stationed Andrews Field, need furn. or unfurn. apts. and houses, HI. 3100, Ext. 5122, 8 to 5.

ARMY OFFICER with 3 children of school age desires to rent or lease a 3-bedroom unfurnished house or apartment in the District. Phone DU. 7478 after 6 p. m.

ADULTS (3), 2 or more bedrm. unfurn. house; vicinity MacArthur Blvd. WI. 9017 after 5 p. m.

ARMY LT. COL., assigned Pentagon; wife and 2 children, ages 7 and 10, requires 3 or 4 bedroom unfurn. apt. or house by June 15th. Arlington pref. Belvoir 1000, ext. 2271.

APPROX. $150 MO.
Adult couple, no children or pets, URGENTLY need 3-bedrm. unfurn. hse. Good care. Excel. references. WI. 5631.

APT. or small house; 1 or 2 bedrms., unfurn., for reliable young couple, (perm. res.); conv. transp. HO. 5889.

ARMY CPLE., no children, pets, desire sublease 2 mos., furn. apt. or house, near Pentagon. TE. 3104.

BUSINESS COUPLE
desires 1- or 2-bedroom apartment or house in N.W. section, furn. or unfurn. Good refs. AD. 1148, 9 to 5 p. m.

BY RETIRED Naval officer, furn. 2-bedrm. house or apt.; N.W. sec. By June 1, for the summer. Adults; max. $125. EX. 2224, Ext. 405.

COAST GUARD OFFICER and family need 2-3 bedrm. house by July 1. Pay $125. TE. 6384 after 4 p. m.

COUPLE, both college graduates, 2 small children, will pay about $130 for 3-bedrm. hse. in Va. or N.W. sec. PL. 0232.

FAMILY of 3 employed adults desire 2-bedrm. apt. or house. Mrs. Adams, ST. 9200, Ext. 3236.

FURN. summer sublease, or PREFER perm. home; 2 bedrms.; officer vet., wife, 16-yr.-old daughter. Max $100. Pref. Sil. Sprg. RE. 6700, ext. 5872 9 to 5, or SL. 3470, Mr. Pederson.

HOUSE or apartment within 15 miles of Washington. Wash. Post, Box 871.

HOUSE UNFURN., 2- or 3-bedroom, nearby Md., Va., or N.W.; middle-aged couple., refs., financially resp. OV. 4227.

HOUSE or apt., 1-2 bedroom (unfurnished) needed by business couple and son in lower N.E. or lower N.W. sec.; $90 mo. CO. 9840.

MED. OFFICER, stationed Walter Reed, desires 3-bedrm. unf. hse. SP. 1177-W.

NAVY vet and wife infanticipating, now in business in D. C., desire furn. house as soon as poss. My ceiling, $150 per mo. Will consider summer sublet to Sept. AD. 6226, from 9 to 5. ST. 9494, eves., Mr. White.

PERMANENTLY empl. widow with two children needs house or apt., preferably in suburbs. AD. 9724 after 7 p. m.

RESPONSIBLE family desires to rent unfurn., 3-bedrm. detached hse. in suburban area. Phone Lt. Cdr. Tuttle, EX. 6400, ext. 5002, bet. 8 a. m.-4 p. m.

SUBLEASE 3 to 6 months, by May 15; 2-bedroom apt. or house, furn. or unfurn. PL. 1387.

SMALL furnished apartment wanted occupancy June 1 by two Midwestern part-time college girls. Box M-237, Washington Post.

UNTIL NOV. 1—2-bedrm. or larger furn. house in area of Bethesda Naval Medical Center. Up to $150. Dr. Smith, WI. 9846.

WANTED PERMANENT
6 or more room house, unfurn.; best N.W. section; by professional man, wife, 2 daughters. HO. 1767.

WANTED TO SUBLET, a small furnished house or apartment for 3 months, June to Sept. 1, by university professor's family with 1 child; preference given to a 2-bedroom unit within 3 miles of the Army Medical Center in Bethesda-Silver Spring area; Washington references. Write F. L. Rights, 109 Johnson st., Chapel Hill, N. C.

3-BEDRM. unfurn. or partly furn. house, N.W. or nearby Md. EM. 7686.

Offices, Studios—Rent 55

CONN. AVE. NW., 1346—Office space and secretary to share. Call MI. 7521.

CONN. AVE.—1st-floor furn. music studio, baby grand piano; rented by hour, day or week. NO. 7910.

CONN. AVE.—D'town, pvt. office in CPA suite. Modern bldg. DE. 9500.

Downtown Office Building
$42 and up. See Mr. Fenner.
MARK WINKLER MANAGEMENT
1117 Vermont Ave. RE. 5200.

DOWNTOWN office building, overlooking Constitution ave. Room available in office suite. Secretarial service. ST. 7792.

1621 CONN. AVE.
Bright and airy 2-room suite; 2d fl.; heat, lights, elevator, phone, mail and char services furnished; secretarial service available; reasonable rental. Call CO. 6800. Ask for MR. GOODMAN.

DOWNTOWN—Office, furn. or unfurn. Secretarial service available. ST. 9136.

Downtown—New Building
Large office, 375 to 1600 sq. ft. available. Air-conditioned, fluorescent lighting, elevator service. Building just completed. An entrance of distinction.
GEO. C. WENTZEL
706 11th St. N.W. NA. 8639.

ENGINEERS BLDG., 931 17th St. N.W. Suite 600 sq. ft. Call NA. 5318.

ARL.—Desk space, secretarial service, new air-cond. bldg. GL. 5088, 9-5 p.m.

GEORGE WASHINGTON HOSPITAL VIC.
Brand new, 3 rooms left, fluorescent lighting, venetian blinds, easy to park, $35 to $75. Other occupants connected with building industry. For inspection call NA. 2594 or NO. 6069 eves.

CONN. AVE. AND S VIC.—First floor space, now occupied by physicians, available; conv. location; reas. DE. 5666.

1612 EYE ST. N.W.
OPEN DAILY 11 TO 3
1600 SQ. FT.
2 complete beautifully remodeled floors. Very desirable location, near the Carlton, Army-Navy Club, and Chamber of Commerce.
SEE MRS. LYNCH ON PREMISES DAILY.
WAGGAMAN-BRAWNER

STUDIO, furnished for artist; summer months, $37 mo. Box M-228, Wash. Post.

MAYFLOWER AND STATLER VICINITY—Modern unfurn. office; venetian blinds, draperies, pvt. bath; secretarial and telephone service available. EX. 2937.

AVAILABLE IMMEDIATE OCCUPANCY
Attractive 5th-floor offices completely air-conditioned 2 to 5 room suites. 15th and K sts. nw. EX. 4224.

OFFICES
There are several offices and suites available in the recently completed sections of the Shirlington Professional Building in the Shirlington Business Center. Ideally suited for doctors, lawyers, dentist and professional men. Shirlington is located on the Shirley Highway, is adjacent to Parkfairfax and Fairlington which house 10,000 families and close to 40,000 persons in all. See your own broker or call
JOSEPH CHERNER
1781 Fla. Ave. N.W. HObart 5000

Offices, Studios—Rent 55

BEST OFFICE VALUE
8-story mod. elev. office bldg., right down town; bright outside rms.; modest rates. Victor Bldg., NA. 9682.

3-ROOM SUITE
Available in well-known office bldg., financial district. ST. 3727.

Garages, Sale—Rent 58

FOR SALE—10 metal garages, fair condition, $3000. Max Gordon, TR. 2020.

PRIVATE parking space available on priv. lot at 15th and Euclid sts. nw. $2.50 a week or $8 per mo. Call auditor's office, Hotel 2400. CO. 7200.

Business Property Rent 59

BETHESDA—Several stores and workshops available on 1st and 2d floors; zoned industrial, any type business or manufacturing. 4718 Bethesda ave., Bethesda, Md. WI. 4821.

Wisc. Ave. Above Sears
Very attractive two-story building. Approx. 1500 sq. ft. each floor, with full basement and 3-car garage. 2d floor arranged as beautiful apartment with separate entrance. Ideal for many lines of business and home on premises. Entire building for lease to one tenant.
J. A. WEINBERG CO.
REALTORS
1707 H St. N.W. NA. 5500.

Business Property, Sale 60

SALE OR LEASE
NEARING COMPLETION
9715 GEORGIA AVE. N.W.
Large 1st floor store, 2500 sq. ft., with 4 offices or apartments on 2nd floor. Available on or about June 15th. For further information call
FLOYD E. DAVIS CO.
1629 K St. N.W. NA. 0352

FIRST COMMERCIAL
RHODE ISLAND AVE. N.E.
Large detached home; basement; 1st fl. rented as office space; 2nd fl. and 3rd fl. rented as apartments; monthly income $225; priced at $17,500.
SULLIVAN BROTHERS
1520 K ST. N.W. ME. 4323.

8-UNIT APT. BLDG.
Efficient, modern; good net income, $5,200. Price, $47,500; good N.W. location.
JAS. J. HOOPER CO.
2601 Conn. Ave. DU. 1700

NEAR UNION STATION
Handsome brick commercial building of 2 stories and basement, stone trim on front, detached, 14 ft. ceiling on 1st floor, 10 ft. on 2d, steam heat. Building cubes almost 130,000 feet. 2d floor leased at $300 per month for light manufacturing. 1st floor and basement occupied by owner and available for purchaser. Call CO. 5165 for further details or see us here.
Louis P. Shoemaker
1719 K St. N.W. NA. 1166.

TWO—8 UNITS
2-story apt. bldgs.; full basement, efficient and modern; $5,200 income per year. Price, $47,500 each. Call today on these fast-moving properties.
JAS. J. HOOPER CO.
2601 Conn. Ave. DU. 1700

Georgetown—Wisc. Ave.
Vacant store and 2 apts.; oil heat. Eves., MI. 2131.
J. Leo Kolb, Inc. MI. 2100

16TH ST. N.W. SECTION, North of Columbia rd. 15-room house, suitable for rooming house, clubhouse or ideal location for legation use. Lot 80x220; zoned for apartments. Price, $35,000. Wm. F. Carlin, 967 Thayer ave., Silver Spring. SH. 1919.

Warehouse Space 60C

12,000 SQ. FT.
Downtown warehouse available for immediate occupancy. Will divide into smaller units. Two freight elevators. 35c per sq. ft.
J. A. WEINBERG CO.
1707 H St. N.W. NA. 5500.

Commercial Sites 60E

COMMERCIAL PROPERTY
$60,000 sq. ft. of commercial property located in good section of North Arlington, with about 200 ft. frontage on Glebe rd. and 90 ft. frontage on Fairfax drive. Good investment.
M. T. BROYHILL & SONS
CH. 5300

Stores, Rent 61

NICHOLS AVE. SW., 4684—Store, 16x60; rent reas. LI. 2828, bet. 10-6 p. m.

3929 44TH ST. N.W.—Walkup. Beautiful 10 ft. show window; excellent for photographer, real estate, specialty shop or studio. Rent $100 mo. RA. 0651 or RA. 0155.

1621 CONN. AVE.
Between Que and R Sts. N.W.
Large suite of 3 spacious, connecting rooms; 2d-fl. front; heat, lights, elevator service furnished; suitable for offices or any high-class business or profession; available immediately; reasonable rental. Call CO. 6800. Ask for MR. GOODMAN.

STORE OR OFFICE, 636 New York Ave. N.W., small showroom or office with second floor and basement suitable for storage. $85 per month. Raymond R. Ruppert, 1017 7th St. N.W. ST. 8484.

2 SHIRLINGTON STORES
We have just completed two 20x80 foot stores with full basements on the main shopping street of the Shirlington Business center. Ideal for sports store, knitting shop, opticians, credit jewelry, sewing machine shop, etc. The Shirlington Business Center is adjacent to Parkfairfax and Fairlington on the new Shirley Highway. See your own broker or call
JOSEPH CHERNER
1781 Florida Ave. N.W.
HObart 5000

Sale Investment Property 62

VETERAN'S 4-FAMILY
APARTMENT BUILDING
You can own a modern 4-family apartment building and occupy 1 apartment rent free. The income you receive from the other 3 apartments helps to pay for building. All 4 apartments are beautifully designed and finished. Each has large living room, dinette, kitchen with electric refrigerator and stove, faces bedroom, tile bath and shower. Located in Congress Heights section of S.E. 1 block to bus and large shopping center convenient to schools, close to Bolling Field and Naval Research Laboratory. Rent from 4 apartments $230 per month. Price $21,000, terms $3000 down, balance in veteran's loan. Phone Mr. McGinniss, NA. 9141, for details. Mr. McGinniss will be glad to explain.
Frederick W. Berens Sales
1528 K St. N.W. NA. 9141.

SAFE COLORED INVESTMENT—5 family apt. bldg. (only 5 yrs. old). Rent $3,400 yr. Bargain, $24,750. 2225 M st. ne.
SHAPIRO, INC. ME. 1717-TA. 7311.

4-FAMILY UNITS
Only 7 years old; 3 rooms, kitchenette, bath in each; all-brick construction; first trust of $14,000 at 4½%. Shows gross income of $2,800 annually. For complete information, call Mr. Northern, SLigo 1689, with
BEITZELL DI. 3100

8-UNIT APT. BLDG.
Efficient, modern; good net income $5,200. Price, $47,500. Good N.W. location.
JAS. J. HOOPER CO.
2601 Conn. Ave. DU. 1700.

SEVERAL LARGE UNITS IN N.W. SECTION
Fireproof construction, all conveniences; showing excellent returns; excellent financing. Phone Mr. Sperling, TA. 4000.
HAMILTON REALTY CO.
3625 Georgia Ave.

SILVER SPRING—2-story brick, business block, stores and offices, fully rented with good leases. Present income, $7,200 per year. Priced $75,000, with $35,000 cash. For further information call at office of Wm. F. Carlin, 967 Thayer ave., Silver Spring, Md.

Sale Investment Property 62

4-FAMILY UNITS
Each apt. has large living room, bedroom, kitchen, dinette and bath, fully equipped; only 8 years old. Present rent is better than $2,800 a year. This is a fine opportunity for investment, or home with income; excellent location. Call for appointment.
BEITZELL, DI. 3100

1357 H ST. N.E.
O—Store! 16 ft. by 60 ft., 2 story brick.
O—Apartment! 4 rms., kit. and bath.
O—2,671 sq. ft.; lease expires 7-30-48.
O—3-car garage in rear.
A real opportunity for a business investment and a home! Act now! Ring ME. 5400 till 9 p. m.
LEO M. BERNSTEIN & CO.
1415 K St. N.W.

TWO—8 UNITS
2-story apt. bldgs.; full basement; efficient and modern; $5,200 income per year. Price, $47,500 each. Located just off Conn. ave., near Wardman Park. Call today on these fast-moving properties.
JAS. J. HOOPER CO.
2601 Conn. Ave. DU. 1700.

INVESTORS
We have several excellent investment properties in choice locations. All show an excellent return on invested capital. Priced below reproduction cost and loans minimum interest rates. These properties are available with down payment from $7,000 to $15,000. For further details, call Mr. McGinnis, NA. 9141. Mr. McGinnis will be glad to explain.
Frederick W. Berens Sales
1528 K ST. N.W.

4-FAMILY UNITS
Two well-located modern brick 4-family units showing an excellent return and priced below the market for immediate sale. Low prewar rents which can be raised. One building has two bedroom units. We also have a number of smaller investment properties available at very reasonable prices. For particulars call DI. 1015 till 9 p. m.
WM. H. SAUNDERS CO., INC.

Real Estate Loans 63A

1ST AND 2D TRUST LOANS—Prompt and courteous service; low rates. Before borrowing call Colonial Investment Co., 817 9th st. nw. RE. 6650.

CASH for 2nd trust notes (white or colored); quick settlement; prefer personal calls to telephone calls. FULTON R. GORDON, 1427 Eye st. nw. DI. 5230. Brokers, attention.

2ND TRUST NOTES PURCHASED
WASHINGTON HOUSING CORP.
CALL NA. 3570.

MONEY ON SECOND TRUST
We will buy second trust notes, D. C., nearby Md. or Va. Reasonable rates.
NATIONAL MORTGAGE & INV. CORP.
1312 New York Ave. N.W. NA. 5833.

MORTGAGE LOANS, current interest rate; no charge for appraisals. MOORE & HILL CO., 804 17th st. nw. ME. 4100.

—1ST, 2ND, 3RD TRUST LOANS—NEARBY MD., VA. AND D. C.; MO. PAY'TS. LOWERED. ADAMS REALTY CO. 905 N. Y. AVE. N.W. RE. 1612.

Sale, D. C. Houses 64

AMERICAN UNIV. PK.
$13,950
Nr. St. Ann's and Janney Schools. Well arranged semidetached brick on lot having more than 60 ft. frontage. Bright living room with fireplace, lovely dining room and extra large kitchen, well equipped, 3 excellent bedrooms, tile bath, glassed-in sleeping porch, h.-w.h., oil burner, Bendix washer. To inspect call JAMES E. SCHWAB, OR. 5800—after 5 p. m. call SLigo 2575 or WO. 1408.

AMERICAN UNIV. PARK
4917 48TH STREET N.W.
FACING WESTERN AVE. AND PUBLIC PARK
Open 2-6, Sunday and Monday
Two Brand New Colonial
DETACHED BRICK HOMES
tastefully decorated and unusual features. 1st flr., large living room with fireplace, dining room, powder room, de luxe kitchen; 2nd flr., 3 bedrooms with bath. Full basement, gas a.-c. heat. Price $21,950.
CONNER & RYON, INC.
EXCLUSIVE AGENTS
927 15th St. N.W. RE. 3216.

ANACOSTIA
6-room brick in excellent condition; 3 bedrooms tiled bath, garage, 2 nice rear porches, hardwood floors; possession with deed. $13,500. Call Mr. McDonnell, TR. 4382.
T. PAUL MUDD
2408 MINN. AVE. S.E.

BLAGDEN TERRACE N.W.
Located just west of 16th st. in this fashionable close-in section of pretentious homes. We offer this center-hall brick colonial containing 8 large rms. with 2 full tile baths and 1st fl. powder rm. The basement is finished into large paneled recreation rm. with complete bar and bath. 2-car built-in garage; oil h.-w. h. Priced for immed. sale, call DI. 1015 till 9 p. m.
Wm. H. Saunders Co., Inc.
Exclusive Agents

BRIGHTWOOD
4TH & OGLETHORPE STS. N.W.
Attractive 20-ft. semidetached brick, spacious living room with fireplace and mirrored wall, dining room, knotty pine den and modern kitchen. 2nd fl., 3 bedrooms, screened porch and modern bath. Full basement, gas hot-water heat. Substantial cash necessary. To inspect call RE. 8660 until 9 p. m.
WM. G. LIBBY CO.

BROOKDALE VICINITY
BRAND NEW BEAUTIFUL DETACHED BRICK
Consisting of spacious living room with wood-burning fireplace, cheerful dining room; fully equipped kitchen; 3 bedrooms (two of which will take twin beds), 1½ baths; dry basement, partitioned off and heated for recreation room with fireplace; gas air-conditioned heat; furred walls; insulated; attached garage; large lot. Substantial cash required.
A. D. CRUMBAUGH
4908 Wisc. Ave. Realtor. WO. 1-3-6-4.

BURLEITH, $14,950
Semidetached brick in excellent condition; 3 bedrooms and 2 baths, screened porch, recreation, double garage, gas h.-w. h. Eves., WO. 4845.
J. LEO KOLB, INC. MI. 2100

CARMODY HILLS
Detached bungalow. Liv. rm., din. rm., kitchen, 2 bedrms. and bath; attic, full basement, oil heat. On lot approx. 1 acre. COMPLETELY FURNISHED. Only $3000 down. For further information, call RE. 8660 until 9 p. m.
WM. G. LIBBY CO.

CATHEDRAL AVE.
Center-hall brick, large living room with fireplace, family-sized dining room with bay window, modern kitchen and bright breakfast room on 1st floor; 3 large bedrooms, den and tile bath with tub and shower on 2d floor; floored attic with large storage closet; maid's room and bath in basement; built-in garage, h.-w. heat. Early possession. Call DI. 1015 till 9 p. m.
WM. H. SAUNDERS CO., INC.

CHEVY CHASE
NR. COLUMBIA COUNTRY CLUB
$25,500
Brick detached, center-hall plan; 1st floor, lavatory, living room, dining room and de luxe kitchen; 2nd floor, 3 bedrooms, 2 baths; stairs to storage attic; gas heat; attached garage. A real value. Call us now.
F. A. TWEED CO.
5504 Conn. Ave.
EM. 1290 'til 9 p. m.

CHEVY CHASE, D. C., 3801 Military rd. nw.—Open for inspection Sunday 1 p. m. to dark, daily 4 p. m. to dark. 4 doors west of Conn. ave. Vacant, immediate possession. 8 rms., 2 baths (1 on 1st floor). Semidet. Lot 30x150. Gas heat. New comb. aluminum screens. Price, $22,500. Easy terms, consider trade. BOB HOLLANDER (Realtor), Occidental Hotel, 1411 Pa. ave. nw. NA. 9743.

CHEVY CHASE, D. C.
Very attractive 4-bedroom semidetached town house style on lovely street. $22,500.
Evenings, Mr. Jones, WI. 2414.

BRADLEY BLVD.
Charming red brick Cape Cod on approx. ½ acre. Bedroom and bath, first floor. $21,500.
Evenings, Mrs. Garber, WO. 6550.

MASS. AVE. EXTENDED
3 bedrooms, 2 baths, living room has fireplace, dining room, modern kitchen, decoration perfect. Price, $21,500; $6000 cash will handle.
Evenings, Mr. Harper, WI. 1575.
H. J. KORZENDORFER CO., INC.
OL. 5336.

CHEVY CHASE
Near the clubs, beautiful brick colonials with ½ bath on first floor; 3 bedrooms and 2 baths on second floor; attached garage, all modern conveniences that will make living in the homes a delightful experience. Price and terms commensurate with top present-day value. Call RE. 6650, 9 to 9.
Colonial Investment Co.

Sale, D. C. Houses 64

CHEVY CHASE, D. C.
An attractive detached stone and brick home, built just prior to the war, with living room with fireplace, dining room, kitchen, rear screened porch overlooking lovely grounds; the second floor has 3 bedrooms and 2 excellent tiled baths; maid's room and bath in basement; gas h.-w. h., built-in garage. Reasonably priced.
W. B. WRIGHT, EM. 3380

CHEVY CHASE, D. C.
Detached brick home, only 10 years old. First floor, reception hall, living room, dining room, kitchen, den and half bath; 3 bedrooms and 2 baths on second floor. Knotty pine recreation room with half bath in basement. 1-car detached brick garage. Large beautiful lot. Located near transportation in one of Washington's better neighborhoods. Recently redecorated. Truly a beautiful home.
EDGAR L. WEBSTER
OR. 5700.

CHEVY CHASE, D. C.
New center-hall Colonial brick home on level lot; large liv. rm., din. rm., kit. and ½ bath; 2d fl. with 3 bedrms., 2 baths, stairway to large storage attic, full bsmt. with gas a.-c. heat. Rear porch and 1-car det. gar. Priced at $28,500.
Chevy Chase Realty Co.
EM. 1800 Sun. and weekdays till 9 p. m.
4420 Connecticut Ave.

CHEVY CHASE
For Large Family at Lowest Cost
These beautiful new colonial homes are priced unbelievably low. You will be delighted with the spaciousness of every room and closet; 1st floor features large living room, dining room, kitchen and library or bedroom with full bath; 4 additional large bedrooms and bath on 2nd floor; breezeway from house to garage; can be purchased on most convenient terms. Phone Mr. Wheeler, MI. 6300 eves. WI. 7965 with JOHN R. DE SIBOUR & Co., Realtors.

CHEVY CHASE, D. C.
Outstanding value! Owner leaving town. Very attractive detached brick home of pre-war construction. Very well built, and in good condition. First floor, large living room with open fireplace, library, dining room and kitchen. Second floor, 3 bedrooms and 2 tile baths. Gas hot water heat, copper gutters and downspouts. Large recreation room with open fireplace, lavatory and shower. Beautiful garden. All this reasonably priced. ½ block north of Military rd. Possession within 30 days. For further information call Mrs. Cogswell, AD. 4350, with
HENRY E. TRIPP, Realtor
1311 L ST. N.W. NA. 6705.

CHEVY CHASE, D. C.
WAKEFIELD
HOUSE BEAUTIFUL, located near St. Ann's Church and school, Woodrow Wilson High, Murch Elementary School and Deal Junior High. Custom-built brick center-hall plan, with beautiful living room, dining room, den, extra large kitchen and ½ bath on 1st floor. 2d floor has 4 bedrooms and 2 baths; finished bedroom and bath in attic; recreation room, maid's room and bath in basement. There are too many other excellent features to write or explain in this adv. Call us now for appointment to see. You will not regret it. By appointment only.
F. A. TWEED CO.
5504 Conn. Ave. N.W.
EM. 1290 TILL 9 P. M.

CLEVELAND PARK, $19,950
Semi-detached brick home in excellent condition. Near shopping and transportation. 1st floor has reception hall, living room, dining room, den, kitchen and half-bath; 2nd floor has 3 bedrooms, 2 baths, full basement with built-in garage, gas hot water heat.
EDGAR L. WEBSTER
OR. 5700.

CLEVELAND PARK
$28,500
A GOOD DETACHED 8-ROOM HOUSE
In an unusually convenient location; near Wisconsin ave. transportation and shopping district; 1st floor, study and lavatory, model kitchen; 2nd floor, sleeping porch in addition to 4 bedrooms and 2 baths makes this house very attractive for someone who wants a better-than-average home in the desirable Cleveland Park area.
Dorothy G. Wood, Real Estate
2531 P ST. N.W. DE. 7115.

CLEVELAND PARK
Stately residence, among homes of comparable value; first floor, large entrance hall, delightful living room, den, dining room, powder room and kitchen; second floor, 3 nice-size bedrooms and bath; 2 additional rooms on third floor; the home is located on a nicely wooded lot, next to a large private estate; there is a full basement, built-in garage and a lovely formal garden in the rear.
Evenings, Mr. Harper, WI. 1575.
H. J. KORZENDORFER CO., INC.
OL. 5336.

CLEVELAND PARK
$17,500
Detached center entrance frame home in this desirable section; living room, dining room, kitchen, half bath and rear screened porch; 3 bedrooms and bath on second floor; oil h.-w. heat; close to schools and transportation. Shown by appointment only.
Chevy Chase Realty Co.
EM. 1800 Sun. and weekdays till 9 p. m.
4420 Connecticut Ave.

COLUMBIA ROAD
1 Block Off Connecticut Ave.
Ideal doctor's clinic and residence! Exceptionally large red brick 3-story building. 1st floor has very large reception room, doctor's office, treatment room partitioned into 4 smaller rooms and full bath. 2d floor has 36 ft. living room, large dining room, full bath, modern kitchen and pantry. 3d floor, 5 bedrooms and full bath. Full basement with asphalt tile floor, outside entrance and half bath. Call Mr. Jackson NA. 9300. Eves. and weekends WI. 2933.
BOSS & PHELPS, INC.
1417 K St. N.W.

CORAL HILLS, S.E.
Nice brick bungalow, has living room, dining room, bedroom, kitchen and bath on 1st floor. Finished attic with 2 rooms, full basement, oil heat, built-in garage. Nice lot. Price $13,500. Terms.
SOUTHEAST REALTY CO.
1211 Penn. Ave. S.E., FR. 2000.

FAIRLAWN VILLAGE
2111 T ST. S.E.
Nicely kept, 6 rooms and brick. Living room, dining room, kitchen, 3 bedrooms and bath. Full basement. Oil heat. Screens, awnings, storm windows. Nice front screened porch and yard. Early possession. Mr. McDonnell, TR. 4382.
T. PAUL MUDD
2408 Minn. Ave. S.E.

GEORGETOWN
OPEN—VACANT—2 TO 6 DAILY AND SUNDAY
1239 31ST ST. N.W.
Semi-detached, fine condition, 2 bedrooms, large brick garage, fine small garden, reasonable terms. DE. 0712.
C. NEWTON JEFFRESS
2603 P St. N.W.

GEORGETOWN
1427 34TH ST. N.W.
OPEN TODAY 2 TO 5
Attractive semidetached house, featuring 3 bedrooms and 2 baths plus living room, dining room, pantry and spacious kitchen; oil h.-w. heat; small garden; vacant; immediate possession. Exclusive with
John R. deSibour & Co.
MI. 6300.

GEORGETOWN
After 20 years of experience with Georgetown properties the best that I can offer at this time are unremodeled houses from $7500 up, and remodeled homes from $15,500 up.
ROXANA B. DORAN
AD. 8912. Mr. Chase.

GEORGETOWN
$31,950. Nice white brick arranged at present as two apartments but could easily be converted into a charming 3-bedroom, 3-bath home. Garden and place for garage. Or keep it as it is and have a good investment. Call Mrs. Herkness, MI. 3350; eves., OR. 3113.
D. A. HANES CO., INC.
1600 20th St. N.W.

GEORGETOWN
Exceptional house in excellent condition in most desirable part of Georgetown. 6 bedrooms, 3 baths, servant's quarters in basement. First floor has lovely drawing room, library, dining room and all modern pantry and kitchen, with disposal. Ample closets and an attractive garden are added features. Can be seen by appointment only. Call Mrs. Begg at
Mrs. Emery Smith
Exclusive Agent
1909 Que St., DU. 5200; Sun., DU. 5656.

GLOVER PARK
Semidetached brick, 7 rooms, 2 baths, automatic gas heat; basement arranged as apartment with separate entrance; perfect condition. Priced under $16,000. W. J. NEULAND, EX. 2937. EVES. AND SUNDAY, NO. 8314.

Sale, D. C. Houses 64

GLOVER PARK
Corner brick, 4 bedrooms, 2 baths; in good condition. Must be sold immediately; possession with settlement. Price $17,500. For further information call Mr. Latona, NA. 1737, eves. EM. 4924.

New Hampshire Ave. Extd.
6611 POPLAR AVE.—$11,500
Bungalow, 7 nice rooms and bath; full basement, automatic oil heat; comb. storm windows; in excellent clean condition; on level lot 50 by 160; 1 block from Enos Ray School, stores and bus. Vacant. Call owner, GE. 7965.

RIVER TERRACE N.E.
Nice brick home, living room, dining room, kitchen, 2 bedrooms, tile bath, full basement, oil heat. Price, $10,500. Terms.
SOUTHEAST REALTY CO.
1211 Penn Ave. S.E. FR. 2000.

SHEPHERD PARK
Price reduced $2000. In this lovely section of D. C., a real home, 4 large bedrooms, 3½ baths. Oil heat; 2-car garage. Shown by appointment.
Exclusive with Munsey Trust Co.
Real Estate Dept., NA. 8050.
Mrs. Cummings, WO. 6852.

SHEPHERD PARK
Detached brick on nice lot, 4 bedrooms, 2 baths on 2nd floor. 1st floor, reception hall, living room, dining room, kitchen and screened rear porch, detached 2-car garage, full basement with half-bath, oil hot water heat. House in excellent condition. Owner leaving city and must sell.
EDGAR L. WEBSTER
OR. 5700.

SPRING VALLEY
$29,750
An attractive white brick home, 7 years old. Completely redecorated. Situated on a fine lot, the rear of which is fenced in. Living room with fireplace, dining room, kitchen with breakfast nook, lavatory, attached garage, 3 large bedrooms and 2 baths. Basement has semi-finished recreation room with fireplace, maid's room and ½ bath; gas a.-c. heat.
PHILLIPS, CANBY & FULLER, INC.
1012 15th St. N.W. NA. 4600.

SPRING VALLEY
Miller-built brick Colonial on nicely landscaped lot; contains living room, dining room, kitchen, 3 well-proportioned bedrooms, 2 baths, storage attic with fan; recreation room with bar, maid's room and bath, gas heat, built-in garage.

WESLEY HEIGHTS
OWNER LEAVING CITY
POSSESSION WITH SETTLEMENT
Situated in the heart of Wesley Heights, this Miller-built home is ideally planned for comfortable living. Beautifully located and in excellent condition, it contains living room, dining room, 1st-floor lavatory, kitchen and screened porch; 4 bedrooms, 2 baths and sleeping porch on 2nd floor; 2 bedrooms and bath on 3rd; 2-car garage; oil heat.
W. C. & A. N. MILLER
DEVELOPMENT CO.
Builders and Developers of Wesley Heights, Sumner & Spring Valley
4830 Mass. Ave. N.W. OR. 4464
Evenings, Telephone GL. 8097
(List your house with us.)

Takoma Park Bungalow
$12,250. Large living room with fireplace, dining room, kitchen, 2 bedrooms and bath, built-in garage. Large lot. Close to schools and shopping. Newly decorated. Vacant.
BILLINGSLEY & SANDERSON CO.
4934 Wisc. Ave. OR. 2326 till 9 P. M.

WEST VA. AVE. N.E.
An exceptionally attractive home, in immaculate condition; 6 rooms and bath, plus 2-room-and-bath apt. in basement, with separate entrance; venetian blinds; oil h.-w. h.; breakfast room paneled in pine. Shown by appt. Phone for details till 9 p. m.
Capital View Realty Co.
REALTORS
925 New York Ave. N.W. NA. 9797.

WEST CHEVY CHASE
OPEN 2 UNTIL 6 P. M.
4830 DRUMMOND AVE.
A lovely Colonial brick home of 2½ baths, first floor; full center hall, tiled lavatory, the living room, dining room and kitchen are all large; second floor, 3 bedrooms, 2 tiled baths, large storage attic, maid's room, porch, garage, slate roof, copper pipes, deep lot; price range, $25,000 to $27,950. Drive out Wisc. ave. about 6 blocks beyond Western ave. to beginning of Chevy Chase Golf Course, turn left on Drummond ave. to properties.
W. B. WRIGHT, EM. 3380

1411 19TH ST. S.E.
Convenient to everything; lovely row brick; living room, dining room, kitchen, 2 bedrooms and tiled bath; finished room in a full basement, oil h.-w. h. Venetian blinds, screens, storm windows, fenced rear yard; a fine house for someone who does not want much expense or a large place to keep up. Call Mr. McDonnell, TR. 4382.
T. PAUL MUDD
2408 MINN. AVE. S.E.

IN LYNDALE SECTION
Close to St. Francis Xavier School. Detached asbestos shingle bungalow on M st. of 2 bedrooms, full basement, inclosed porch, oil h.-w. h., built-in garage. Priced $13,500. Early possession. Call Mr. McDonnell, TR. 4382.
T. PAUL MUDD
2408 Minn. Ave. S.E.

LOVELY 6-ROOM
SEMIDETACHED BRICK HOMES
1 BLK. OFF MINN. AVE. S.E.
Priced at only $12,500 and just being completed.
SHOCKEY & MOORHEAD
AD. 0021 Open till 9 p. m.

$13,950—NORTHEAST
HOME & INCOME
1ST COMMERCIAL, FURNITURE INCLUDED
2-story semidetached brick, in good location, comprising 2 apartments; 1 containing living room, bedroom, kitchen and bath; income, $85; other containing living room, bedroom, kitchen, dinette and bath; income, $100. In rear on alley, 2-story brick garage; income, $45; gas heat; well financed. Phone Henri deSibour, MI. 6300; eves., DU. 0360 with
JOHN R. DeSIBOUR & CO., REALTORS
EXCLUSIVE AGENTS.

640 F ST. S.W.
$8,950; $2,950 DOWN, $45 MO.
3-story row brick, containing 10 large rooms, bath (2 kitchens), 2-story, 2-car brick garage. A real bargain. See this today. Call till 9 p. m.
DRURY REALTY CORP.
1737 K St. N.W. RE. 1133.

OPEN TODAY, 1 TO 6 P. M.
3957 FESSENDEN ST. N.W.
6 rooms, bath; interior extensively remodeled; owner leaving city.
CALL ME. 1143 UNTIL 9 P. M.
J. Wesley Buchanan, Realtor
1732 K ST. N.W.

OPPORTUNITY KNOCKS!
Upshur St. N.W.—Income and Residence!
O—Fine residential area, close-in, nr. every convenience.
O—Semidet. brick, 4 apts., oil h.-w. h.
O—Shows income of $220 per mo.
O—Will sell quicker at $16,750.
O—Pays for itself in 6½ years.
Call today till 9 p. m. Ask for Mr. Snyder.
Leo M. Bernstein & Co.
1415 K ST. N.W. ME. 5400.

Near Walter Reed Hospital
An excellent detached bungalow with 6 rms., 3 bedrms., bath, front porch and glassed-in rear porch; permanent stairway to attic finished as spare rm.; knotty pine recreation rm. in basement with lavatory and 3 entrances; detached garage; Anchor fence; convenient to everything. Call ME. 1143 until 9 p. m.
J. Wesley Buchanan, Realtor

BRICK COLONIAL
with large living room and fireplace, dining room, fully equipped kitchen and powder room on first floor; 3 bedrooms and tile bath on second; most convenient N.W. location; possession with deed; $3,000 cash, balance in GI loan. AD. 2644 till 9 p. m.
J. R. TENCHER CO., INC.

IN HILLCREST AREA, S.E.
A beautiful detached brick and stone residence in the most beautiful section of Southeast; wooded lot 75x120 ft.; brand-new and built to quality specifications; true center-hall plan, 3 rooms, bath and extra lavatory on 2nd floor; large attic; hot-water heat with gas furnace, electric refrigerator; attached garage. It is hard to describe this home adequately, but if you are interested in locating in this popular area, phone Mr. McCarthy, TR. 2447, with
SHANNON & LUCHS CO.
1505 H St. N.W. NA. 2345

Sale, D. C. Houses 64

NEAR WALTER REED HOSPITAL
Detached brick home, just off 16th st. 4 bedrooms, 2 baths; lovely living room with fireplace, large dining room and kitchen; recreation room; front and rear porches. Nice lot. DU. 7784.

VACANT
$17,950
IDEALLY LOCATED IN CONVENIENT
Mt. Pleasant, near schools, transportation and shopping; in new-house condition; renovated throughout; 8 very large rooms, modern kitchen and tile bath; recreation room; oil heat, fireplace. For additional information, RE. 8660.
WM. G. LIBBY CO.

$500 CASH, S.W. location; this 6-rm.-and-bath brick home can be handled with reas. monthly payments.
RUDDEN & COHN, INC.
1424 K St. N.W. EX. 5705.

JUST OFF CONN.
$30,000
We have been authorized to offer for the 1st time this center-hall plan residence, consisting of living room 15x26, dining room 14x15, large modernized kitchen with lots of cabinets; 2d floor contains 4 bedrooms, 2 baths and ample closets; 3rd floor has 2 lovely bedrooms, situated on a lot 70 ft. wide. Price includes practically new carpeting of the entire 1st floor and stairs; oil h.-w.h., detached 1-car garage. House is beautifully decorated and in immaculate condition. Substantial cash required. Exceptionally convenient to transportation. Alice Deal Junior High, Woodrow Wilson and Ben Murch Elementary School.
F. A. TWEED CO.
5504 Conn. Ave.
EM. 1290 till 9 p. m.

Near 4th & Rhode Island Ave. N.E.
2419 2nd st. ne. Detached frame, 6 rooms, oil heat, gas refrigeration, large lot; possession at settlement. Open for inspection. Price, $10,500. DU. 6952.

NEAR CATHOLIC UNIV.
A substantial brick house containing living room, dining room, fine kitchen and over-size rear screened porch, 3 good bedrooms, automatic heat. This house was built just before the war and is reasonably priced at $13,950. Call Mr. Grant Boss, NA. 9300, eves. and weekends EM. 2195.
BOSS & PHELPS, INC.
1417 K St. N.W.

$1950 DOWN, $79.50 PER MONTH
5-room brick home in River Terrace with extra room provided in enclosed porch; recreation room in basement; oil heat. Call RE. 1988 'til 9 p. m. GOLDSTEIN BROTHERS, 1429 L St. N.W.

There Is Nothing Like These
ALMOST NEW 2-FAMILY HOUSES
200 BUILT AND SOLD
JUST A FEW LEFT
3 bedrooms in one of the apts. and 1 in the other. Many have been sold to thrifty, conservative people who are living in 1 apt. and renting the other to help pay the cost of purchase and operation. They also make an excellent purchase for the small investor. Let us explain to you how this is done. We have a small group for sale at this time. Immediately north of Soldiers' Home and Catholic University, in a new development, where all houses are designed in the modern manner. Price, $17,000, with $4500 cash payment. Call A. H. Parker, RA. 2569 or TA. 3668.
J. B. TIFFEY & SON
143 Kennedy St. N.W.

NEW HOMES
G.I. APPROVED
American University Park and North Cleveland Park. 3 bedrooms, 1½ and 2 baths. Very convenient location, close to all schools, shopping, etc. $19,450 to $20,950.
FRED A. SMITH, Realtor
RE. 6661.

BACHELOR HOUSE
Georgetown type, downtown row brick. Garden. Exceptional terms. JOHNSTONE MUIR, RE. 3222; eves., CO. 2051.

5 BEDROOMS, 3 BATHS
2 bedrooms and bath on 1st floor; living room, dining room, kitchen, center-hall plan, attached 1-car garage; 70-ft. lot. Owner has left town and has purchased a residence in Chicago. For the large family this is a real opportunity to purchase a 7-year-old modern brick residence in the Silver Spring area. Priced under $30,000. Call Mr. Terns, EM. 0666, with
SHANNON & LUCHS CO.
1505 H St. N.W. NA. 2345

NO. CLEVELAND PARK
Short walk to Bureau of Standards, St. Ann's, Woodrow Wilson High. One of the most attractive corner homes in this fine community. Red brick. Living room with fireplace and screened veranda, dining room, library, kitchen and pantry, 4 large bedrooms, 1½ baths, large finished heated third floor. Recreation room with shower. A sacrifice is being made in the sale of this home. $27,500. JAMES C. TIPTON, WO. 3211; eve., OR. 1607.

REDUCED PRICE
WOODLEY PARK
Upper Conn. ave. section, near Cathedral ave.; 2-story and cellar brick, six rooms, bath, hot-water heat (gas), gas refrigerator, glassed-in breakfast and sleeping porches; garage; possession arranged quickly.
L. T. GRAVATTE
729 15th St. N.W. Realtor. NA. 0753.

NEAR D. C. LINE
First offering of this 5 rooms and bath bungalow. Exceptionally well priced at $10,950. All rooms are nice size; full basement with semi-fin. rec. room, oil heat; 2 blocks from trans. Terms arranged. Exclusive with
VICTOR WICKERSHAM
OR. 2100
4625 41st St. N.W.

NR. ALABAMA AVE. S.E.
2 new detached brick homes, vacant. Living room with fireplace, dining room, kitchen, 3 nice bedrooms, bath, full basement, gas heat. Price only $15,600, terms.
SOUTHEAST REALTY CO.
1211 Penn. Ave. S.E., FR. 2000.

RANCH STYLE HOME
BRANCH AVE. NEAR CAMP SPRINGS
Has living room with fireplace, dining room, modern kitchen, 3 nice bedrooms, tile bath, utility room, oil heat, ½ acre lot. Price $11,500.
SOUTHEAST REALTY CO.
1211 Penn. Ave. S.E., FR. 2000.

PERFECT FOR DOCTOR
ENGLISH BASEMENT HOUSE
Separate entrance to tiled reception room; office, examination room, laboratory and ½ bath on ground floor; spacious living room, dining room, solarium, electric kitchen, breakfast nook and flagstone sun deck on main floor; 3 bedrooms, sleeping porch and 2 baths upstairs; built-in garage and oil h.-w. heat; rugs, draperies and large dining room, mirror included; reasonably priced; well financed. Phone Mr. Wheeler, MI. 6300. Eves., WI. 7965, with JOHN R. DE SIBOUR & CO., Realtors.

COLORED
ANACOSTIA
1131 CHICAGO ST.
A fine 2-family brick with 3 extra lots; rent one apt., live in the other; house in excellent condition; oil h.-w.h.; good garage. One of today's best buys. Price, $17,750, with substantial down payment. Call Mr. McDonnell, TR. 4382.
T. PAUL MUDD
2408 Minn. Ave. S.E.

COLORED, $395 DOWN—Why rent when you can buy for less? Look at these 6-rm. row brick houses with bath, gas, elec. and coal heat. 908-910 G st. sw. SURETY REALTY CO. EX. 7944; eves. TR. 4627.

Colored—700 Block 6th St. S.E.
Newly remodeled house, everything brand new; gas heat; 3 bedrooms, extra-large lot. This is an excellent buy, easily financed; $14,950.
HEIBERG COMPANY
710 Jackson Pl. N.W. DI. 1283

COLORED—NR. GEORGIA AVE. AND LAMONT, Colonial row brick, 6 rms., bath, full bsmt.; conv. location. PRICE, $11,950.
H. T. RANDOLPH
RE. 2137, TR. 7265.

Sale, D. C. Houses 64

COLORED
NEAR KENTUCKY AVE.
and D st., se. Living room, dining room, kitchen included, heated den, 3 bedrooms and bath, gas h.-w. h., reasonably priced. $11,500. Call J. F. Smith, RE. 6661 or AD. 2452.
FRED A SMITH, Realtor
1113 17th St. N.W.

COLORED, 1000 block Monroe st. nw.—4-unit apartment, good income. Mr. Harris, DE. 1160, CO. 1152. Thomas W. Parks Real Estate Co.

Colored—Brookland N.E.
Detached 6-room house, modern kitchen; lot 50x150; oil h.-w. h.; 1 bath. To inspect, call
HUNTT REALTY
RE. 1714.

COLORED—$1,500 DOWN
NEAR 13TH AND H STS. N.E.—Modern 2-family, 2-story brick; 3 rooms and modern bath in each apt.; total 6 rooms and 2 baths, with separate heating plants. Live in one apt. and rent the other. Do not hesitate. Call till 9 p. m. weekdays; Sun., 12 to 5.
Wm. Calomiris Prop., Inc.
1012 17th St. N.W. DI. 1635

COLORED, Kentucky ave. se.—Vacant; attractive Colonial brick, 6 rooms, bath, full basement, h.-w. h.; easy terms.
ENTERPRISE REALTY CO.
EX. 3400. Eves., GE. 5711.

COLORED—New houses, 6 rooms, gas heat, hardwood floors; recr. room, full cellar, tubs, etc. Open 11 to 7 daily and Sunday. 531 47th st. nw. $12,200; $2,000 down. DE. 1160.

COLORED, Brookland—Detached, 2-family flat, oil heat; terms. For detail call Mrs. Elliott, DE. 1160-DE. 7058.

Colored—Brookland N.E.
Lovely row brick, 6 rooms, 2 full baths, recreation room, built-in garage, gas h.-w. h.; redecorated several months ago. To inspect, call
HUNTT REALTY
RE. 1714.

COLORED—Beautiful 8-room house in exclusive N.W. section for better class. Terms. Call James W. Lane with Uptown Realty Co., CO. 5178, before 6 p.m.

COLORED
NR. 16TH & U
Attention, Doctors, Prof. Men
O—Beautiful stone structure containing:
O—12 massive rooms, 2½ baths.
O—Beautifully decorated, finest colored residence in the District.
O—This must be seen to be appreciated! For appt. to inspect, call Mr. D. Miller at ME. 5400. Do it now.
Leo M. Bernstein & Co.
1415 K ST. N.W.

Houses Wanted to Buy 65

FOR REAL ESTATE RESULTS LOOK AT LEFT HAND TOP OF PAGE 666 NEW CLASSIFIED PHONE DIRECTORY

WE PAY CASH FOR N.E. and S.E. PROPERTY. MAX MILLER, FR. 2100.

WILL PAY ALL CASH FOR HOUSES, white or colored; any section; any condition. DE. 0885 after 6 p. m.

MAY WE SELL YOUR HOUSE?
Our alert sales department has been chalking up mutually satisfactory sales for many buyers and sellers. We need more houses to sell. Let our next deal be yours. Free appraisals.
R. A. HUMPHRIES
808 North Capitol Realtor NA. 6730

ALL CASH FOR YOUR HOME IN A HURRY—CLIENTS WAITING.
BIRON & CONRAD, INC.
1424 K St. N.W.
ST. 9138. Res., RA. 4388.

ALL CASH
In a hurry, for any home in any section. Clients waiting. Call till 9 p. m.
First National Realty Corp.
1426 K St. N.W. RE. 3531.

IMMEDIATE CASH FOR YOUR HOME, N.E., S.E. or Md. White or colored. Cox & Co., RE. 1633, DI. 4254.

DO YOU WANT SPEEDY ACTION?
List your house with us. Have many cash buyers who will pay top prices.
ENTERPRISE REALTY CO.
1224 Eye St. N.W. EX. 3400.

TOP MARKET PRICE
For your home or investment property; D. C. and Md.; over 20 years; trustworthy Real Estate Service. H. T. Randolph, RE. 2137 or TR. 7265.

FOR QUICK RESULTS
AND TOP PRICES
LIST YOUR PROPERTY WITH
JOE CURTO REALTY
335 H St. N.E. FR. 7800.

TOP MARKET PRICE
For your home or investment property; D. C. and Md.; over 20 years; trustworthy Real Estate Service. H. T. Randolph, RE. 2137 or TR. 7265.

Sale or Exchange 66

WANT TO TRADE
A beautiful 12-room, 3½-bath colonial with an acre of lovely ground in "A" zone Plainfield, N. J. A very desirable residential town with good New York commuting, for 8 or 9 room house in N.W. D. C., ST. 8000, ext. 289.

Sale, Suburban Houses 67

MARYLAND

BANNOCKBURN HEIGHTS
Handsome Williamsburg type. Home of mellowed old brick, situated on an acre of landscaped grounds. 4 bedrooms, 3 baths, maid's room and bath. Random width oak pegged floors, fireplaces, oil a.-c.h., 2-car garage, dining terraces, immediate possession. Inspection by appointment only.
LYLE KENNEDY
Real Estate Broker
ME. 5707 or DI. 9150

BETHESDA
CLOSE TO OLD GEORGETOWN RD.
Beautiful brick home. First floor, living room with fireplace, dining room, kitchen, screened back porch, ½ bath; the second floor, 3 large bedrooms and bath; full basement, recreation room, attached garage; this is a well built home about 7 years old and in a fine neighborhood.
EUGENE B. GINGELL
7542 Old Georgetown Rd., Bethesda, Md.
WI. 1890

BETHESDA
COUNTRY CLUB AREA
Lovely 3-bedroom, den, 2½-bath brick home on ⅓ acre. Mrs. Webb, agent, WI. 5661.

BETHESDA
NEAR MEDICAL CENTER
Brick house with 6 large rooms, just renovated; detached garage, storage attic with stairs; situated on a large level lot, attractively landscaped. This property is close to bus, stores and schools. Phone owner, WI. 8632.

Bethesda, Bradley Area
An unusual suburban brick, Southern Colonial home, on a well-landscaped acre. 3 bedrooms, 2½ baths, pine-paneled den, recreation room; oil h.-w. heat; 2-car garage; early possession. The price will please you. Evenings call Mr. Smith, WI. 7735.
ALLIED REALTY CORP.
WI. 6649

BETHESDA
ROCKVILLE SECTION
Spacious house, 17 rooms, 4 full baths, 2 half baths, garage, outbuildings; 8 acres of lovely grounds. Ideal for tourists rest or convalescent home. Available with title. To inspect call Mr. White (eves., WA. 2181) with
WM. M. THOCKMORTON
Realtor. DI. 6092.

Bethesda — Edgemoor
Spacious in Every Way
This lovely brick home impresses one with an air of real Colonial charm and spaciousness from the wide center hall to the generous lot with its lovely towering trees. Every room and closet is of unusual size designed for real homey comforts and convenience. 1st floor: Center hall, very large living and dining rooms, sun room, kitchen and pantry, breakfast room and lavatory. 2nd floor: 3 twin-sized bedrooms, 2 baths, large den off master bedroom. 3rd floor: 2 bedrooms, one bath. Oil hot-water heat, 2-car garage. Convenient to schools, shopping and transportation. Priced below reproduction cost. To inspect call JAMES E. SCHWAB, OR. 5800; after 5 p. m. call WO. 1408 or SLigo 2575.

BETHESDA
New homes, 3 and 4 bedrooms and 2 baths, attractive neighborhood.
EUGENE B. GINGELL
7542 Old Georgetown Rd., Bethesda, Md.
WI. 2022; eves., WI. 1890

BETHESDA
Lovely 5-room home containing large living room with fireplace, dining room, kitchen, breakfast nook, 2 bedrooms, bath; large screened porch, garage. Call
NORTHWEST REALTY
OL. 6867. Eves., LU. 6305.

BETHESDA
Large 3-bedroom, 2-bath home on good-sized lot, including screened porch, garage. House is immaculate. Call
NORTHWEST REALTY
OL. 6867. Eves., LU. 6305.

BETHESDA
This detached, 2-story house in desirable section near stores, schools and transportation is in immaculate condition. 1st floor consists of living room with fireplace, dining room and complete kitchen with breakfast nook. There are 2 master-sized bedrooms and sun deck on 2d floor. Gas a.-c. heat, large screened porch, 1-car built-in garage, full basement and beautifully landscaped lot, combine to make this house an excellent value on today's market. Call Mr. Munro, NA. 9300. Eves. and weekends, WI. 4950.
BOSS & PHELPS, INC.
1417 K St. N.W.

Sale, Suburban Houses 67

MARYLAND

BRADLEY LANE, $15,750
In excellent residential area, 3-bedroom clapboard house with completely modernized kitchen, recently equipped with auto. electric range, dish washer, refrigerator, deluxe sink, cabinets and snack bar. Other features are forced air ventilator in attic, aluminum storm sash and screens, oil heat, garage. Inspection by appointment.
HENRY E. TRIPP, Realtor
1311 L St. N.W. NA. 6705.

BROOKDALE AREA
IF YOU ARE A NEWCOMER TO WASHINGTON, looking for a place to live, this year-old white brick house, fully and completely furnished, may be the happy answer to your problem. The setting is lovely and the house delightful. It has a very large living and dining room, opening onto big screened porch and immaculate well equipped kitchen and a 1st floor bedroom and bath. Upstairs are 2 good bedrooms and a bath. Everything that you need if you want to walk in and start keeping house is included, even curtains, china and kitchen utensils. There are some fine antiques and oriental rugs and the whole atmosphere of the house is exceptionally pleasing. For appointment to inspect call
Dorothy G. Wood, Real Estate
2531 P St. N.W. DE. 7115.

BRADLEY HILLS
Lovely white brick home on large wooded lot; reception hall; large living room with fireplace, bright dining room, fully equipped electric kitchen, bedroom and bath; 2nd floor: 2 twin-size bedrooms and bath, roomy closets, side screened porch, oil hot-water heat with summer-winter hook-up; built-in garage; owner anxious to sell. Let us show you this very attractive home.
BILLINGSLEY & SANDERSON CO.
4934 Wisc. Ave. OR. 2326 Till 9 P. M.

CHEVY CHASE VIEW
Just 1 Blk. Off Conn. Ave.
A beautiful prewar 7-room, 2-bath center hall tapestry brick house in immaculate condition.
1st Floor: Large living room (fireplace), spacious dining room, modern completely equipped kitchen, pantry, enclosed porch.
2nd Floor: 3 large bedrooms, 2 baths.
All rooms have plenty closet space, full basement with recreation room, cold room, automatic coal hot-water heat, slate roof, built-in garage, beautifully landscaped lot (100x200). Plenty space for garden. Located at No. 7 Franklin St. Conv. to transp., schools and stores. Possession at settlement. Price $29,500, on terms. Shown by appointment only.
EXCLUSIVE WITH
E. S. PRICE & CO.
ME. 3650—PL. 1231
Or call Mr. Collins, SH. 5617
1010 Vermont Ave. N. W.
Washington, D. C.
11301 Georgia Ave.
Wheaton, Md.

CHEVY CHASE, MD.
1 block from Conn. ave. and stores and schools, is this detached 4-bedroom, 2-bath white brick home, built just prior to the war. The first floor has a large living room with fireplace, dining room, opening onto a rear screened porch and kitchen. There is also a maid's room and bath; oil h.-w. h., built-in garage. The house is excellently priced and good value at $31,500.
W. B. WRIGHT, EM. 3380

CLERK-TYPIST
We desire the services of a young lady interested in obtaining permanent position with excellent working conditions and opportunity of advancement. Call Mr. Curtin for interview, LI. 4300.
STEUART & BROTHER, Inc.
138 12th St. N.E.

COLUMBIA FOREST
A restricted community adjoining Columbia Country Club, new brick homes on lge. wooded lots; 6 rms. and tiled bath, fireplace, refgr., gas heat, slate roof and copper gutters. Price $16,950. Open 2-5 daily and Sunday. To reach: Out Conn. or Wis. aves. to East-West hwy. and Chelton rd. (Bethesda-Chevy Chase High School), turn right on Kentbury dr. to new houses.
MEADOWBROOK, INC.
OL. 0130

COLLEGE PARK, MD.
4-bedroom prewar brick, center-hall Colonial, with 2½ baths, dressing room, recreation room, G. E. h.-w. h., slate roof. Location between bus and streetcar in Calvert Hills section on 1 and 1½ wooded lots. Large covered brick porch and attached 2-car garage. Call owner for appointment. WA. 6675.

EDGEMOOR—$21,500
In the heart of beautiful, exclusive Edgemoor, few blocks from excellent Bethesda shopping; modern detached prewar all-brick home completely redecorated and is in perfect cond.; six spacious rooms, 2 tile baths; includes breakfast room, liv. rm. approx. 22x126 with fireplace, large porch; stairs to full attic; full basement with laundry and lavatory; oil heat; slate roof; extraordinary value at the price.
Frank S. Phillips, DI. 1411

EDGEMOOR
Beautiful center-hall colonial brick on large lot; very spacious and in immaculate condition; 1st floor: exceptionally large living room, dining room, kitchen, dinette, study and powder room; 2nd floor, 3 large bedrooms, sitting room and 2 baths; 3rd floor, 2 bedrooms and bath; 2-car garage; large basement. An outstanding home; price, $42,500. Call Mr. McIntosh with
FRED A. SMITH, REALTOR
1113 17th St. N.W.
RE. 6661. Eves., WA. 0807.

GAITHERSBURG
Attractive home, 4 bedrooms and bath; immaculate condition. Good sized lot, automatic heat, $14,950.
W. L. LEBLING, Realtor
Exclusive Agent. WI. 1122.

Hampshire Knolls
Lovely 5-room brick bungalow, gas heat; expansion attic; tile bath; full basement. Immediate possession. Truly a dream house; $11,950. Terms.
LISS REALTY CO.
RE. 8264, till 8 p.m.

KENSINGTON
2-story brick home, living room, dining room, 3 bedrooms and full basement; lot 60x140; 4% mortgage; sale by owner; $13,950. Call PL. 0230.

KENSINGTON
Delightfully spacious; 4-bedroom brick house with living room, fireplace, dining room, kitchen, 2 bedrooms and tile bath on 1st floor; 2 large bedrooms and den on 2nd; large wooded lot; copper water pipes, storm windows and doors. Priced to sell quickly.
M. P. SHOEMAKER, JR.
PL. 1146.
Eves., OL. 0467, PL. 0129, WI. 3297.

MASSACHUSETTS AVE.
OPPOSITE WOOD ACRES
$13,500
180 ft. frontage Mass. ave., 150 ft. frontage on Wiscasset rd. in rear. White bungalow, 2 bedrooms, living room, bath and combination dining room-kitchen. Price sharply reduced to sell now. Can be cut into 4 fine lots. Only $4000 cash required.
IMMEDIATE POSSESSION
YELLOTT & CO.
1624 Eye St. N.W. NA. 6484.

N. H. AVE. EXTENDED
$13,750
Detached brick colonial on large landscaped lot; in convenient new subdivision; living room with fireplace, dining room and bright, large kitchen on 1st floor, 3 large bedrooms with tile bath on 2nd floor; full basement, gas heat; excellent financing; 4% first trust. Call
Wm. H. Saunders & Co., Inc.

Continued on Following Page.

Sale, Suburban Houses 67

Continued From Preceding Page

MARYLAND

LANDOVER HILLS
By owner. Bungalow, excellent condition. 3 bedrooms, g. a.-c. heat. Price includes carpets, Bendix washer, electric range, many extras. Lot 70x90 beautifully landscaped. Anchor fence. Immediate possession. $11,700. 7102 Taylor st. WA. 6629.

NEW HAMPSHIRE AVE. TAKOMA PARK AREA 6715 CONWAY AVE.
A most desirable 6-room and bath Cape Code brick house in immaculate condition. Large living room, dining room, completely equipped kitchen, 2 roomy bedrooms, bath and screened front and rear porches, on 1st floor. Bedroom (finished in knotty pine) and storage space on 2d floor. Full basement with recreation room, furnace room, gas air-conditioned heat, insulated. Many extra features which will add much to your comfort and happiness. Detached garage. Beautifully landscaped lot, 107x135. Located in community of nice homes. 1 blk. off New Hampshire ave. Convenient to stores, school and transportation. This is a particularly good buy. Possession at settlement.
Price $15,950, on Terms
Exclusive with
E. S. PRICE & CO.
ME. 3650. PL. 1231.
or call Roy M. Price, SLigo 2425.

ORCHARDALE
14 NEW BRICK HOMES
Is Located Only 4 Blocks Past D. C. Line On River Rd. N.W.
Three Distinct Plans:
Center entrance, side hall, and real center hall. All have 1½ baths, large rooms, closets galore. Prices from $17,750. Most conveniently located new subdivision this close to Washington. Only 15 minutes to mid-city.
OPEN TODAY, 1 TO 6
FROM SEARS ROEBUCK ON WISCONSIN AVE., LEFT ON RIVER ROAD 4 BLOCKS BEYOND WESTERN AVE. TO SHOEMAKER LANE, RIGHT TO PROPERTY.
Mr. Flora. WI. 2388, with
EDMUND J. FLYNN
EXCLUSIVE AGENT
Washington Bldg. RE. 1218

ROSEMARY HILLS
Lovely Colonial type homes on large lot, just being completed. Each home has 3 bedrooms, living room, dining room and bath, with powder room on 1st floor. Act quickly so as to pick out your own paper.
SHOCKEY & MOORHEAD
AD. 0021. Open Till 9.

ROCKCREST
6-room bungalow in perfect condition with 3 nice bedrooms, gas heat and range, large electric refrigerator and Launderall. Nice lot and garage. Only $13,500 for quick sale.
E. M. FRY, INC.
REALTORS
WI. 6740

SILVER SPRING
10411 BARRIE AVE.
Detached 6-room-and-bath brick; screened side porch, fenced yard; 2 years old; $13,950. Terms.
OLIVER T. CARR
NA. 2865

SILVER SPRING
The only house in Washington area like this selling below $20,000. Payments as low as $63.65. Only $3,500 down. 1½ baths, living room with fireplace. Screened patio. Copper plumbing, a.-c. gas heat. 3 large bedroom. Powder room on the first floor. Spacious dining room. Open Sunday and all week 1 to 6. Directions: From the traffic light at Ga. Ave. and Colesville Pike, go out Colesville Pike, 12 blocks to Victor Wickersham sign or Bruster Ave., turn right one block.
VICTOR WICKERSHAM
4625 41st St. N.W. OR. 2100.

SILVER SPRING
Excellent new corner brick garage, screened porch, 1st floor powder room. Large kitchen, 3 bedrooms and bath; convenient location. Excellent financing.
PHILIP B. KEY REALTY CO.
SLigo 3010 'til 9 P. M.

SILVER SPRING 1000 DALE DRIVE
WOODSIDE PARK
A most desirable prewar center hall, 8-room, 3½-bath brick house in excellent condition. Built of best materials to an exacting standard. Large living room (fireplace), custom-built fireplace cover and cabinets. Screened porch. Spacious dining room with custom-built cabinets. Modern, completely equipped kitchen, library, den or bedroom, and ½ bath on 1st floor; 3 large bedrooms, 2 baths, sun decks on north and south sides of house, and ample closet space on 2nd floor. 3rd floor finished into 1 large room, hardwood floors throughout. Venetian blinds and storm windows; full basement, recreation room with fireplace, custom-built bar and cabinets. Bath and cold room; gas air-conditioned heat; garage. Flagstone terrace and walk. Beautiful shaded lot (approximately ½ acre), and a well-equipped playground make this an ideal place for children. Just one block off Colesville road and Mrs. Kay's Toll House Tavern. Convenient to stores, schools and churches. Possession in 30 days. Priced most reasonably. Terms.
SHOWN BY APPOINTMENT
EXCLUSIVE WITH
E. S. PRICE & CO.
ME. 3650 PL. 1231
Or call Mr. Price, SLigo 3429

SILVER SPRING
4 BEDROOMS—2 BATHS
Well-built brick home in the heart of Silver Spring. Living room with fireplace, dining room, kitchen, 2 bedrooms and bath, 1st floor; 2 bedrooms and bath, 2d floor. Full basement with outlet; oil a.-c. heat; within walking distance to everything. Immediate possession. Call Allnutt & Maust, SH. 4646. If no answer, PL. 0883.

SILVER SPRING
817 PHILADELPHIA AVE.
Modern home, excellent for doctor; 5 rooms and bath on 1st floor (2 bedrooms); 2 rooms and bath on 2d floor; dry basement. Call
OLIVER T. CARR
NA. 2865

Sale, Suburban Houses 67

MARYLAND

SILVER SPRING AREA
WILL PROBABLY GO G.I.
New 5-room bungalows. Living room with fireplace, dining room, kitchen, 2 bedrooms and bath, stairway to unfinished attic. Full basement, oil h.-w. heat. Call Allnutt & Maust, SH. 4646. If no answer, PL. 0883.

SILVER SPRING, MD.
1-year-old brick on large 200-ft. lot in a beautiful quiet neighborhood of fine homes. Only 1 block to 2 bus lines. Finest materials and construction throughout. First floor, large living room with fireplace, family size dining room, large kitchen with dining area, equipped with GE range and Servel refrigerator; abundance of cabinet space; 3 fine bedrooms with 2 baths on second floor; gas heat. Phone SH. 8449 any day except Saturday.

SILVER SPRING 801 WAYNE AVENUE
A most desirable 8-room, 3-bath center hall brick house in excellent condition.
Large living room (14.8 x26) with fireplace. Spacious dining room, modern kitchen, pantry and porch on first floor.; 4 bedrooms with ample closet space, 2 baths and sundeck on 2nd floor.
Spacious bedroom finished in knotty pine, walk-in cedar closet, storage space on 3d floor.
Hardwood floors, insulated, full basement, recreation room (in clear cedar), cold room, oil h.-w.h., 2-car garage. A beautiful landscaped corner lot (75x150). The many large trees, shrubbery, flowers, rock wall and lily pond form a perfect setting for this lovely house. Ideal for a large family, professional or institutional use. Transportation at door. Only 1 block from school and church and just 3 blocks from stores and bank. Possession at settlement. Priced most reasonably on terms.
SHOWN BY APPOINTMENT ONLY.
EXCLUSIVE WITH
E. S. PRICE & CO.
ME 3650. PL. 1231.
OR CALL MR. PRICE, SLIGO 3429
1010 Vermont Ave. N.W.
Washington, D. C.
11301 Georgia Ave.
Wheaton, Md.

Silver Spring, Md.
$18,750
Two new detached all brick houses, only one block from fast transportation, in this quiet convenient section of new homes; center hall, 1st-fl. tile powder room, large living room with fireplace, rear concrete porch, dining room, kitchen and 2 closets on 1st fl.; 3 well-proportioned bedrooms all with cross-ventilation and a colored tile bath on 2nd fl.; full basement with lavatory and outside entrance; gas heat copper pipes, gutters and flashing. Excellent value on easy terms. Call DI. 1015 till 9 p. m.
Wm. H. Saunders Co., Inc.

SILVER SPRING
$2250 CASH—$66 MONTH
Will buy new 6-room brick. Immediate occupancy.
W. L. LEBLING, Realtor
Exclusive Agent. WI. 1122.

POSSESSION
$10,500. Landover Hills, Md. Detached 2-story frame, 6 large rms. and bath, full basement, coal a.-c. heat, front and side porches, conv. to everything, reasonable down payment. Call till 9 p. m. weekdays, Sun. 12 to 5.
Wm. Calomiris Prop., Inc.
1012 17th St. N.W. DI. 1655

VIC. INDIAN SPRING CLUB
Detached brick under construction. 1st floor has large living room with fireplace, spacious dining room, kitchen, full-size bedroom with ½ bath; 2nd floor has 2 lovely bedrooms, modern tile bath; full basement, gas a.-c. heat. On lot approx. 64x118 ft.
Max C. Schwartz, TA. 2500
OFFICE OPEN 'TIL 9 P. M.

2-ACRE HOME SITE
close to Olney in beautiful rolling Montgomery County. Priced at $385 per acre.
O. L. MURDOCK. PL. 1105.

3 BEDROOMS—$13,950
SMALL DOWN PAYMENT
ASSUME 4% LOAN
Modern 2-story brick in new house condition, situated in attractive section of Kensington, about 1½ miles from Naval Hospital, Bethesda. School and bus transportation in immediate vicinity. Spacious living room, dining room, kitchen on 1st floor; full basement, automatic gas air-conditioned furnace. 2d floor, 3 bedrooms and bath.
O. L. MURDOCK, PL. 1105

MUST SELL
Owner Has Bought Larger Home
A very convenient location in Takoma Park. This Cape Cod brick, in perfect condition, has beautiful lot, screened porch and awnings, gas heat, attached garage. Priced very low at $16,750.
E. M. FRY, INC.
REALTORS WI. 6740
Will cooperate with other brokers.

THE HOME FOR YOU
Also the place for your children; quiet dead-end street near playground; spacious living room, 14x24; nice dining room and well-equipped kitchen; 3 bedrooms, each twin beds; 1½ baths; full basement; completely finished, maid's room, play room, utility room and lavatory; oil h.-w. h.; large screened porch; garage; located in Chevy Chase near Wisconsin ave. Eves. call Mrs. Christman, OL. 0571.
ALLIED REALTY CORP.
WI. 6649.

$12,950—$2,500 DOWN
New brick Cape Cod bungalows in lovely suburban neighborhood between Silver Spring and Kensington, Md. No expense has been spared in construction of these modern, attractive bungalows. Close to schools, buses and shopping; 1, 2 and 4 bedrooms.
O. L. MURDOCK, PL. 1105

5 ACRES NEAR WATER
6 rooms, modern kitchen and bath, summer and winter oil hookup, fully insulated, storm windows and doors; young orchard. $12,000. West River 17-F-3.

SILVER SPRING
"WE SELL HOUSES"

2-bedrm. bung., Kensington	$11,000
3-bedrm. semi-det., Brightwood	$14,750
3-bedrm. row, Brightwood	$15,750
2-bedrm. bung. stone S. S.	$16,950
3-bedrm. brick, gar., S. S.	$17,500
3-bedrm. brick, gar., S. S.	$18,950
3-bedrm., gar., Coles rd.	$19,500
3-bedrm. br., ½ ba. 1st fl. S.S.	$20,000
3-bedrm. 2-bath, S. S.	$20,500
5-bedrm. farmette, 3 acres	$22,500
4-bedrm., ½ ba. 1st fl., S. S.	$22,500
3-bedrm., 2½ baths, rec. rm.	$22,750
3-beds. farmette, 6 a., Glenmont	$25,000
4-bedrm., 2½ baths, S. S.	$25,000
3-bdr., 3 ba., 1 fl. bdr., Wdside.	$26,950
4-bedr., 2½ ba., rec. r., Wdsde.	$35,000

Let us help find the answer to your housing problem.
Thompson & Gray, Realtors
904 Ellsworth Dr. SLigo 6100

WOODSIDE PARK
Lovely modified rambler in finest Silver Spring location; 2 bedrooms and bath on 1st floor; 3 bedrooms and bath up, extra sized living room with picture window, family-sized dining room, all-electric kitchen, built-in garage. Ideal for doctor.
PHILIP B. KEY REALTY
SLigo 3010 'til 9 p. m.

Veterans' Opportunity
One of the few GI approved homes. A better new 6-room detached all-brick dwelling with porches, gas heat, full equipment. $15,250; $1,200 cash, balance on 4% GI loan. Open daily. Out New Hampshire ave. one and three-tenths miles past D. C. line to Sligo Creek Parkway (Gulf Station on left corner), left to Garland ave., right to exhibit homes. Call RE. 1988 'til 9 p. m. GOLDSTEN BROTHERS, 1429 L st. nw.

Two New Cape Cods
AT
MANOR CLUB ESTATES
6 ROOMS—1½ BATHS
FINEST WORKMANSHIP
Purchase carries membership in Manor Country Club.
$20,000 & $21,500
WILLIAM M. CANBY
Mills Bldg. Realtor. RE. 3738.

Sale, Suburban Houses 67

MARYLAND

G.I. ATTENTION
ONLY $1150 DOWN
LOVELY 2-BEDROOM BUNGALOWS
In Nearby Maryland
Each house has large full basement and outside entrance to upstairs, which can be finished off into apartment. Act now as there are only 2 left.
SHOCKEY & MOORHEAD
AD. 0021. Open till 9

DETACHED BRICK
$16,750—Silver Spring, Md. Center-hall plan; living rm. with fireplace, dining rm., kitchen and screened side porch on 1st floor; 3 large bedrms. and modern bath on 2d floor; oil a.-c. heat; lot 60x118; possession at settlement. Call till 9 p. m. weekdays, Sun. 12 to 5
Wm. Calomiris Prop., Inc.
1012 17th St. N.W. DI. 1655

New Hampshire Highlands
BEDROOM AND BATH ON 1ST FLR.
in this 7-room detached brick home; has 3 large bedrooms and bath on 2nd floor; pleasant living room with fireplace large screened porch, dining room, modern kitchen, full basement; oil a.-c. h.; built-in garage; large wooded lot. This is a real buy for $18,750, as it cost owner $24,000 2 years ago. Owner is entering foreign service and must sell in a hurry. When buying or selling real estate don't overlook
R. J. SCOFIELD
8413 Georgia Ave.
SLigo. 5300. Eves., SLigo 5816.

Bungalow With Charm
On a lovely wooded suburban site beyond Bethesda; 5 generous rooms and sleeping porch; basement, oil heat. Only $14 250 and reasonable terms. Eves., call Mrs. Christman, OL. 0571.
ALLIED REALTY CORP.
WI. 6649.

Near Western Ave. & River Rd.
$13,950
A 2-story red brick home with gas heat, garage, close to transportation; can move right in.
E. M. FRY, INC.
REALTORS WI. 6740

COOL RESTFUL SHADE & BREEZES SIL. SPRING WHITE BR. BUNGALOW 5 rooms and bath, fireplace, porch, garage, fenced yard, transportation and price excellent, $14,950. Riggs and Co. EM. 2345.

WOODED HOME SITE
$695 EACH
Nearby Montgomery County, 4 miles north of Silver Spring; walking distance to schools and buses; situated in heart of fast-growing community. Ideal for California ranch-type houses and Cape Cod bungalows. Attractive terms if you wish more than one lot or desire acreage. All utilities available.
O. L. MURDOCK, PL. 1105

GI'S ATTENTION
Brick bungalow. Only $1,000 down, approved for FHA and VA financing; living room, dinette, 2 bedrooms, equipped kitchen. Stairway to expansion attic. Call now and make your selection. RE. 650, 9 to 9.
Colonial Investment Co.

Brick Bungalow—½ Acre
Large new bungalow, has living room with fireplace, dining room, 2 bedrooms and bath, porch, full basement, very large expansion attic; driveway strip. Ready to occupy. Recommended as a good buy.
PHILIP B. KEY REALTY
SLigo 3010 'til 9 p. m.

BUNGALOWS!
Beautiful Wheatoncrest, the community of tomorrow! Reasonably priced from $14,950 up. 3 distinct types. Ready for pre-showing. Diener, Ehrlich & Co., ST. 3381; eves., GE. 1887.

STONE & FRAME
$2500 cash buys this 5-room California style bungalow, with full basement and car port on your lot. Residential lots available $1000 up. See our sample bungalow and plans. Eves., SH. 5391.

SILVER SPRING
Under $15,000. Powder room 1st floor in this 6-room 2-story brick Colonial. Full basement; corner lot. Terms arranged. Eves., SLigo 7593.

SILVER SPRING—$30,000
2-story red brick Colonial, English brick, slate roof, breezeway, 2-car garage, 4 bedrooms, 3 baths, 2 powder rooms, paneled recreation room, maid's room and bath, 2 fireplaces. Expansive grounds in Woodmoor. Eves., WI. 2641.
GRAHAM-HALL, Realtors
SH. 6626.

GENTLEMAN'S ESTATE
Spacious cottage-type dwelling of 3 bedrms. and 2 baths on 1st fl. 25-ft. liv. rm. with fireplace, stepdown din. rm., with beautiful bay windows overlooking attractive garden area; 2 screened porches. 2nd fl. contains 2 nice bedrms. and 1 bath; full bsmt., oil a.-c. h.; maid's rm. and bath. 2-car det. garage; about 2 acres including lovely trees, garden and fruit trees. Only 10 minutes from Bank of Bethesda and priced low on today's market.
Chevy Chase Realty Co.
EM. 1800, Sundays and Weekdays 'Til 9 P. M. 4420 Conn.

CALIFORNIA BUNGALOW
$2,500 Cash and Your Lot
Attractive stone and frame construction. 5 lovely rooms, de luxe kitchen and tile baths, full basement, car port. Plans and specifications available for your inspection. Call Mr. Casey, WI. 3250. Eves OL. 0662.
GRAHAM-HALL, Realtors
7502 Old Georgetown Rd.

HERE IS YOUR CHANCE
TO BUY A FINE HOME
JUST OVER THE DISTRICT LINE IN DISTRICT HEIGHTS, MD. A COMMUNITY OF NICE HOMES CONVENIENT TO EVERYTHING
7 NEW BRICK BUNGALOWS
1. Living room with fireplace, dining room, kitchen; 2 bedrooms on the first floor. Expansion attic. Full basement, hardwood floors, oil h.-w. heat. Stove and refrigerator. Lot 60x120, sodded. Prices range from $13,350 to $15,770 with $2,500 down, balance like rent. To inspect, call Mr. McDonnell or Mr. Ruehl.

A BEAUTY
2. Detached brick. 6 rooms and bath; parquet floor, living room with fireplace, dining room, kitchen, 3 bedrooms, bath. Oil h.-w. h., full basement. ½ block to bus. $13,750. Only $2,000 down, first trust 4%. Ask for Mr. McDonnell.

A DETACHED BRICK
3. Of 6 rooms, 1½ baths. Oil hot-water heat. Nice fenced lot 50x140. House is chestnut trim finish. Hardwood floors. Venetian blinds, weatherstripped; city water and sewer. $16,500. Substantial down payment required. Call Mr. McDonnell.

ONLY $11,950
4. For a nice frame bungalow with 3 bedrooms. Living room, dinette, kitchen. Full dry basement, coal heat. Chicken house. Lot 50x150. Fenced back yard. Really worth inspecting. Call Mr. Chevalier.

NICE STONE BUNGALOW
5. With fenced lot 50x140. 5 rooms with fireplace. Full basement. 2 porches. Oil h.-w. h. Unfinished attic. Price $13,950. Ask for Mr. McDonnell.

NICE FRAME HOUSE
TEMPLE HILLS
6. with 9 rooms, situated on knoll with view of countryside together with 10 acres of land surveyed for building lots. Close to the bus and at a bargain price. Possession with deed. Shown by appointment only. Call Mr. McDonnell.

2 Lovely Detached Houses
7. In the new section of Congress Heights. Near Livingston rd. 1 for $12,600, only $2,000 down. One for $14,500, almost new with 6 rooms and nice yard. Ask for Mr. Chevalier.

All financing, title and settlement arrangements will be made by this firm.
T. PAUL MUDD
Real Estate Broker. TR. 4382.
2408 MINN. AVE. S.E.

4 BEDROOMS, 2 BATHS
Bedroom and bath on 1st floor, living room, dining room, breakfast room, kitchen and bath, all on 1st floor. 3 bedrooms and bath on 2d floor. This home is ideally located within block transportation, on large corner lot, in English Village. Only $19,950.
GRAHAM-HALL, Realtors
WI. 3250

Sale, Suburban Houses 67

MARYLAND

WHITE OAKS
$9,000
Near Naval Ordnance; 1½ acres, level ground, fertile soil; substantial building, suitable for remodeling into 3-bedroom rambler bungalow, located on Columbia Pike, ¾ mile east of Colesville rd.

NEAR BURNT MILLS
$15,000
On Colesville rd., 3 acres, with 450-ft. frontage; property includes 2 houses, located next to Mobile Gas Station.

SILVER SPRING AREA
$16,750
English-style bungalow, living room, dining room, modern kitchen, screened porch, 2 bedrooms, tile bath, stairway to expansion attic, full basement, gas heat, built-in garage. Address: 1315 Forest Glen rd.
OUR SIGN ON PROPERTY
CALL
FRANK L. HEWITT
SL. 8900. Eves., EM. 9130.

REDUCED TO $17,500
(We believe this will receive approval for a GI loan at this reduced price.)
COUNTRY CLUB VILLAGE
White brick Cape Cod; 6 rooms and bath; built in 1940, in perfect condition. Solid brick construction. Rock wool insulation. Oil hot-water heat, summer-winter hook-up. Built-in garage. Full basement. Side porch. Corner lot. School bus. Unusual setting among large trees. First trust $10,500. Shown by appointment only.
IMMEDIATE POSSESSION
Exclusive
No. 1 Verne St. (Corner of River Rd.)
YELLOTT & CO.
1624 Eye St. N.W. NA. 0484.

VETERANS INTERESTED in new 5-room Cape Cod bungalows with full basement, uncompleted 2d floor, all modern conveniences may call WA. 4441 to have their names placed on pre-opening list for a group of over 100 homes; with $1,000 down payment, monthly payments will be approximately $66. A veteran with a weekly income of $72 will qualify.

VACANT—Main st., Laurel; 8 rms., halls, bath; beautiful inside and out; very mod; h.-w. h.; living rm., 17x17; kitchen, 12x16; instant. h. w.; cabinet sink; cabinet gas range; large grounds; garage; $10,000. Geo. C. Walker, owner. WA. 1899.

OWNER SACRIFICE—Silver Spring, det. 6-rm., 2-story brick, 1½ baths, fireplace, gas a.-c. heat; level landscaped lot, lovely garden; all conveniences; $15,400. SLigo 7932, DU. 7992.

ALL BRICK 6-ROOM HOMES FOR $13,750
Avena St., Silver Spring Ext., Md.
Montly payments as low as $54; large lots; gently rolling land. For information call
VICTOR WICKERSHAM
4625 41st St. N.W. OR. 2100.
OPEN TIL 9 P. M.

COLORED, Beltsville, 5-r., elec., 1½ a., $3150; Bowie, 4, 7, 13-r., $3750, $4750, $9350; 20% down; not modern. Mr. Ryon, GE. 6146.

VIRGINIA

ALEXANDRIA—Bungalow, $8500. 5 rooms, hardwood floors. Large lot, 50x100. Open eves., OV. 5900. J. T. MOTON REALTY.

ALEXANDRIA SUBURBAN
4 min. to Alexandria by Mt. Vernon Memorial hwy. A modern colonial 2-story brick home on a large, level fenced and landscaped lot; living room with fireplace; pine-paneled, glass-inclosed den; dining room and modern electric kitchen on 1st floor; 3 bedrooms and tiled bath on 2nd floor; stairway to finished attic; full basement with outside entrance; oil h.-w. heat; det. 1-car gar.; vegetable garden already planted. A really unusual value at $18,950. To inspect call LELAND D. BRECKENRIDGE, Realtor Manager, Real Estate Dept., TE. 3775, or Col. Whitton, AL. 1510 or Mr. Myers, AT. 5147, HOLDEN & CO., INC., AL. 2200. Exclusive.

ALEXANDRIA
PREWAR BUILT
Natural stone gem. Service officer retired, who wants an extra fine small home, all modern, will find this a paradise. Fine section. Transportation close. This is a show place of the neighborhood. Reasonably priced at $25,000 with liberal terms. Ask for appointment to see.
R. L. RHINE REALTY CO.
Temple 8426; eves., Alex. 3852, AL. 6911

ALEXANDRIA
BEVERLEY HILLS
Architect's pride in loveliest part of this exclusive area. You'll love this charming and conveniently arranged 3-bedrm. brick home, custom built in 1940 with finest white oak floors throughout and bedroom or den and ½ tiled bath on 1st floor. Other features are cozy living room, dining room with French doors facing south to rear screened porch with flagstone floor, at rear yard level, large master bedrm. with lighted cedar closet, recreation room, garage, large storage, copper plumbing, slate roof. Large level lot ext. Reas. price, large cash. May consider trade.
A. P. HASKELL. CH. 9142.

ARLINGTON
3-BEDROOM BRICK
with 2 twin-sized, plus reception hall and living room with fireplace; full dining room, large equipped kitchen with dining nook and 9-ft. refrigerator. Immac. cond., aluminum storm sash and screens; corner lot. Owner transferred; excellent financing. Priced under $16,000. Call us today!
KEITH D. RUMBACK
Exclusively 2051 Wilson Blvd.
OW. 4347 Eves., CH. 3527

ARLINGTON
$13,950—BARGAIN
Attractive 5-room brick home in new-house condition and in excellent location. Dandy living room, dining room, efficient, equipped kitchen; 2 large bedrooms and tile bath on 2d floor; full basement, semifinished recreation room, oil heat; insulated; Ruco combination screens and storm windows; large lot planted with fine fruit trees and garden already planted. Possession 40 days. About $3,500 cash. Other homes to choose from.
LEE POTTER
CH. 5761. Sun. and Eves., OX. 2524

ARLINGTON
5-ROOM CAPE COD
If looking for large-than-average rooms, see this practically new custom-built home, complete with fireplace, equipped kitchen, full bsmt., gas heat, screened porch and garage. Owner transferred, desires immediate sale. Call us today!
KEITH D. RUMBACK
Exclusively 2051 Wilson Blvd.
OW. 4347 Eves., CH. 3527

ARLINGTON FOREST
First offering of an immaculate 3-bedroom, 1-bath modern brick home in this unusually convenient area for $16,750 with $6750 cash. Houses in this section sell fast, particularly to service personnel. To inspect call LELAND D. BRECKENRIDGE, Realtor Manager, Real Estate Dept., HOLDEN & CO., INC., AL. 2200, as soon as possible; eves. and weekends, TE. 3775. Exclusive.

ARLINGTON
Reduced for Quick Sale
Take advantage of this outstanding buy. 3-bedroom brick Colonial with large rooms and all-equipped kitchen, full basement, oil heat. Only $13,950.
LURIA BROS.
2046 Wilson Blvd. OW. 8500.

ARLINGTON
BRICK BUNGALOW
Close-in convenient N. Arlington location; 5 lovely rooms and tile bath, fireplace, storage attic; full bsmt., oil heat. Priced at $13,500 for immed. sale and occupancy. See it by calling
KEITH D. RUMBACK
Realtor 2051 Wilson Blvd.
OW. 4347 Eves., CH. 3527

ARLINGTON
5-room bungalow, 2 porches, garage; hot-water heat, oil; range and refrigerator. 2 blocks to bus and shopping center. $8500; down payment $1700 and $80 month.
MAC LINDSEY
75 N. Glebe Rd. CH. 6090, OX. 2211.
Eves., FA. 6013.

BEVERLEY HILLS, ALEX.
Beautiful home consisting of living room with fireplace, dining room, fully equipped kitchen and screened porch on 1st floor; 3 bedrooms and tile bath on 2d floor; full basement, ½ bath, oil a.-c. heat, attached garage. Price $18,750. Terms.
Exclusive with
G. C. KEELER, Realtor
2018 Mt. Vernon Ave., TE. 2760.

BEVERLEY HILLS
In this lovely park-like area, unusually convenient to the Pentagon, shopping, schools and transportation. We offer an immaculate 2-story, 3-bedroom, 1-bath brick and frame home for $22,500 with attractive financing; living room with fireplace; dining room; screened porch on 1st floor; pine-paneled den and equipped kitchen; full basement; oil a.-c. heat; gas. [illegible] call LELAND D. BRECKENRIDGE, Realtor Manager, Real Estate Dept., with HOLDEN & CO., INC., AL. 2200, or Mr. Myers, Eves. and weekends, TE. 3775 or AT. 5147. Exclusive.

Sale, Suburban Houses 67

VIRGINIA

BETHESDA AREA
We have 3 vacant prewar houses priced from $14,700 to $17,450; all in excellent condition; owners anxious to sell. Call Mr. F. D. Powell, WO. 2300.
EDW. H. JONES & CO.
Open Till 9 P. M.

BELLE HAVEN
A desirable home in one of the exclusive residential sections of Alexandria. Living room, dining room, kitchen and bedroom on 1st floor. 3 bedrooms and tiled bath on 2d floor. Full basement. 2 lots with 140 ft. street frontage. Immediate possession. For inspection telephone
EASTMAN & SEAY
REALTORS. PA. 2620.

FALLS CHURCH
Charming estate in the heart of Falls Church. You will find quiet and seclusion on this superbly landscaped 2 acres. 7-room frame house with all modern conveniences, roomy basement, full attic with 2 cedar-lined closets, garage and other outbuildings. House is well built prewar construction. An attractive home. Exclusive with
EASTMAN & SEAY
REALTORS. PA. 2620.

FALLS CHURCH
$1000 Cash, Balance $100 Per Mo.
VACANT: Ideal for large family. Frame house, 4 bedrooms and bath, 2nd floor; living room, dining room, kitchen, large glassed-inclosed side porch and ½ bath on 1st floor; beautiful shade and shrubbery on a lot, 90x190 feet; located close to everything in the center of Falls Church; house needs redecorating. Priced and financed to sell immediately. See it today.
M. E. CHURCH
115 West Broad St., Falls Church
PA. 2960.

FALLS CHURCH vicinity, modern 4-bedroom home on large lot; garage, full basement, oil heat; $12,950. McCurdy, FA. 4547.

FALLS CHURCH
Brick bungalow, 2 bedrooms, with expansion attic for 2 additional bedrooms; also living room, dining room, kitchen equipped; $3,000 cash; balance like rent.
DWYER & CARTER
OX. 2980 CH. 4184

FALLS CHURCH
Charming older home in a magnificent setting (approx. 1½ acres); large liv. rm. with fireplace, large din. rm. with bay window; elec. kitchen; ½ bath, screened porch; 2d floor, 2 large bedrms. and 2 smaller ones, sleeping porch, 2 full baths; bsmt.; oil auto. h.-w. ht.; 2-car garage; 2 blocks from transportation, schools. $23,500.
LUCILLE COOK
EXCLUSIVE
FA. 3272. GE. 1792. FA. 4664.

LYON VILLAGE
Prewar white brick. 4 bedrms., twin-bed size, spac. liv. rm., attrac. firepl. and family sized din. rm. of fine wall space, screened rear porch with sun deck, ½ bath, equip. kit.; 2d fl., 3 master-sized bedrms., unusual tile bath and shower, sun deck, ample closets; 3d fl., finished in large studio rm. The bsmt. pine paneled, firepl., tile flooring, most attrac. bar; ½ bath, laund. and furnace rm., h.-w. oil heat, copper plumbing, down spouts.

LEE HEIGHTS
2 blks. schools, shops and bus is this 3-bedrm. Cape Cod brick. Lovely liv. rm., firepl., din. rm. and kit. equip., porch, 2 bedrms. and tile bath with shower; 2d fl., one large rm.; full bsmt., steel beams, hot-water oil heat. Immed. possession.

LYON VILLAGE
Stone and brick Cape Cod 3 bedrms. On the 2d fl., sun deck, tile bath and shower; 1st fl., large center hall, liv. rm., firepl., huge rear screened porch, large din. rm., equip. kit., full bsmt., h.-w. h. (oil), attach. gar., slate roof. Conv. to everything. Immed. possession.
L. McGEE KING
1651 Wilson Blvd. GL. 5273-CH. 5508.

LYON PARK
Brick bungalow on landscaped and fenced corner lot. 3 bedrooms, den, tiled bath, living room with fireplace, electric kitchen and electric water heater; added features include screened porch, detached brick garage and oil h.-w. heat; convenient to one fare bus, shops and schools. Call to inspect this most attractive home.

BUNGALOW—N. ARL.
2 bedrooms, bath, living room, dining room and kitchen, on 50x200-ft. lot with detached garage; one block to buses and shopping. Full price, $7,500. Early possession.

WAVERLY HILLS
We have several lovely brick homes in this most attractive and convenient location. For particulars and inspection, call
WILLIAMS REALTY CO.
3806 Wilson Blvd. OW. 6161

NORTH ARLINGTON, VA.
A modern detached brick residence, built in 1946, conveniently and desirably situated just a square off Wilson blvd.; 6 good-size rooms, including an unusually spacious modern kitchen, tiled bath and first-floor lavatory; automatic air-conditioned heat; side porch, real fireplace, copper water pipes, real fireplace in living room; lot 60x110. Owner moving from the city has reduced price to $18,750 for immediate sale. Phone Mr. McCauley, CH. 3547, with
SHANNON & LUCHS CO.
1505 H ST. N.W. NA. 2345.

SOUTH ARLINGTON
A fine home with 2 bedrooms and full bath on 2nd floor; living room, dinette, equipped kitchen on 1st floor; full basement; oil heat; a nice yard; close to transportation and shopping; substantial cash; owner will take difference in one trust; payments like rent.
SEWELL REALTY CO.
14 S. Glebe Rd. (at Lee Blvd.)
OX. 0217-GL. 1878-9574. Open eves.

SOUTH ARLINGTON
3-bedroom bungalow, full basement, corner lot. Call Mr. Herbert with
CURTIS E. MARTIN
120 S. Royal St., Alexandria, Va.
TE. 2548, AL. 6815, 9 till 9.

WEST OF RUSSELL RD.
This immac. brick bungalow has large liv. rm. with fireplace, din. rm., equipped kit., 2 bedrms. and bath, 1st floor. Stairway to lge. insul. 2nd floor nicely fin. rm.; lge. level beautiful shrubbed fenced lot; loc. in very conv. Alexandria suburban section; FHA financed with $2,800 cash, $73 mo. or $4,000 cash and $53 mo. Immed. poss'n.
WEAVER REALTY CO.
OX. 3120. Eves., CH. 9489, TE. 4518.

WESTOVER
Owner says sell; reasonable offer will be considered. Attractive 6-room brick home in one of North Arlington's finest neighborhoods. Vacant.
DWYER & CARTER
OX. 2980 CH. 4184

Spring Will Last All Summer
in this authentic Cape Cod 4-bedroom, 2-bath, detached garage, full basement. A little over ¼-acre, $22,500.
COLLARD-AKRE, Realtors
CH. 6226. CH. 7923.
Open Til 8 P. M.

CAPE COD BRICK
4 BEDROOMS—ATTACHED GARAGE
Large living room with fireplace, dining room and equipped kitchen, 2 bedrooms and full bath on 1st floor, 2d floor has 2 bedrooms and tile bath. Full basement with outside entrance; large lot.
M. T. BROYHILL & SONS
CH. 5300

BRICK BUNGALOW, nr. Wash. & Lee Shopping Center; liv. rm., din. space, 3 bedrms., attic, complete kit. and bath, b.-i. garage. Price $12,750 with $2500 cash. Call Mr. Cavin with H. G. Smithy Co., ST. 3300; residence, DU. 4770.

A Brick Insurance Policy
Enjoy paying rent to yourself in this sparkling bungalow on spacious lot; windows let sunlight fill cozy living room, kitchen-dinette combination (Bendix washer included); 2 nice bedrooms and bath; large attic for that extra furniture or guest room; full basement; oil heat; quick sale. Priced at only $11,750, with $8200 1st trust at 4%. Hurry, hurry with that call.
ARLINGTON REALTY CO.
2204 Wilson Blvd. GL. 1900-OX. 4123.

$13,250
Older home in excellent condition. 3 bedrooms, large attractive living room, dining room and kitchen; oil heat; 73x150 yard; close to Washington-Lee High School. It's very homey, you'll like it. Good terms.
J. FULLER GROOM REALTY CO.
OX. 4457.

$10,750
for this 5-room semidetached brick home, close by Pentagon. Front porch, recreation room; large lot; in excellent condition. Call RE. 1988 'til 9 p. m. GOLDSTEN BROTHERS, 1429 L st. nw.

A Value That Will Be Remembered
Long after these homes are sold; $14,500 approved G.I. Large conventional 6-room brick Colonial, with full basement and large side porch; beautiful large lots.
ARLINGTON REALTY CO.
2204 Wilson Blvd., GL. 1900, OX. 4123.

G.I. APPROVED
Compare our 3-bedroom brick home in Carlin Springs to any in this vicinity. Large living room with fireplace, screened porch, family size dining room, equipped kitchen with space for breakfast nook. Gas a.-c. h. Full basement with outside entrance. For choice of lots, make your selection now. Some homes will be ready for occupancy July 1. G. I., F. H. A. and conventional loan finance. $14,250.
M. T. BROYHILL & SONS
CH. 5300

Daily Crossword Puzzle

ACROSS
1 Abode
5 Pardon
10 Suffering
14 Smooth
15 Poetic name for Edinborough
16 Body of a church
17 Smaller
18 Raw hides
19 Combining form signifying far
20 Approbation
22 Monogrammed
24 A notched wheel
26 Part of horse's harness
27 Fragrant flower
31 Feminine name
35 In time past
36 Sailor's meal time
37 An inhabitant of Louisiana
38 Taunt
40 To happen again
42 Spirit
43 Slurs over
45 A continent
47 Summer: Fr.
48 Twilled cotton fabric
49 Unfounded claims
51 Feminine name
53 Title of respect
54 Renegades
58 Roman orator
62 City in Nevada
63 Bulls: Lat.
65 English street car
66 Egyptian sun disk
67 Norse poems
68 Verdi opera
69 Cuddles
70 Remainder: Fr.
71 Bring to maturity

DOWN
1 Assistance
2 Above
3 Flat plateau
4 Petty naval officer
5 Dishonest voters
6 Netherlands village
7 To crowd around
8 Confine
9 Discernment of the beautiful
10 Originator
11 Imitator
12 Insulate
13 Want
21 Thin layer
23 A row
25 Ascend
27 Confined
28 Very active
29 Familiar bird
30 Hollywood award
32 Cavities
33 Excite
34 Phonetic mutes
37 Censure
39 Published forms of literary works
41 Utilities
44 To give forth
46 Combining form for air
49 Military display
50 Any delicious beverage
52 One who observes
54 A snare
55 Network
56 The dill seed
57 Soap lather
59 City in Pennsylvania
60 Russian political convention
61 Persian bard
64 Troublesome rodent

YESTERDAY'S ANSWER

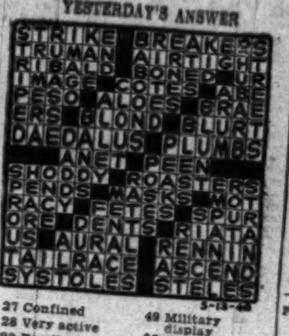

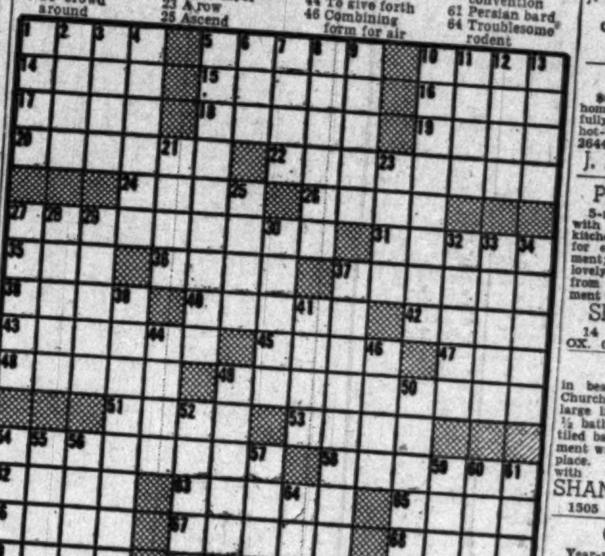

Sale, Suburban Houses 67

VIRGINIA

LIVE AND LET LIVE
Live in this very fine home and let your family enjoy all the convenience that this property has to offer. 3 lovely bedrooms and bath plus large center hall upstairs; living room with fireplace, large dining room, equipped kitchen, 2 large porches, large shaded lot. Attractively priced and financed.
ARLINGTON REALTY CO.
2204 Wilson Blvd. GL. 1900, OX. 4123.

2-Family Det. Brick Colonial
In a quiet, convenient section of No. Arlington. Built just prior to the war as two complete, spacious 5-rm. apts., plus a full, light basement that has been finished into 2 panelled rms. and bath, suitable for a 3d apt. Lovely wooded lot with barbecue and 2-car brick garage. An exceptional value. Immediate, convenient possession. Call DI. 1015 till 9 p. m.
Wm. H. Saunders & Co., Inc.

$13,650—$3,000 CASH
A most attractive, well-landscaped bungalow, on tree-shaded corner lot, has 3 bedrooms and 2 kitchens, suitable for use as 2 apartments if desired; also has recreation room, Bendix washer and unusual garage.
ELIZABETH W. ROSEN
OW. 1877.

Near Washington Golf and Country Club
2¼-ACRE ESTATE
This beautiful home is situated on a nice knoll approximately ¼ mile from the Country Club; 15x25 living room with fireplace, small den with fireplace, 13x25 sunroom, quite large dining room, butler's pantry with 2 refrigerators, sizable kitchen with both gas and electric stoves; 1st-floor lavatory and closets, 6 bedrooms, 3½ baths on 2nd floor; 25x27 playroom on 3d floor; 2-car detached brick garage; lovely grounds with barbeque pit, fruit and shade trees; oil a.-c. heat, storage and carpenter rooms in basement. Two 275-gallon oil tanks. For appointment, phone DI. 6379—OR. 2909.
A. LANE CRICHER
Exclusive.

3-Bedroom All Brick Home
$14,500
Large living room with fireplace, dining room, kitchen, tile bath; full basement, gas a.-c. heat; copper water pipes. Ideal location in South Arlington.
J. LEE PRICE
2303 S. Arlington Ridge Rd.
OT. 7504. IVy 1272.

CONVENIENT PENTAGON
Close to excellent bus transportation, schools and stores; selling in the $12,000 bracket; a 5-rm. bungalow with liv. rm. having fireplace, dining room, large equipped kit., 2 bedrms., bath and stairway to 2 additional rms. in attic; full bsmt., oil heat; front screened porch.
MANNAS REALTY CO.
2116 Wilson Blvd., GL. or OX. 2784.

Featuring Rm. Temperature
Individually controlled, gas hot-water heat. On a 216-ft.-deep lot; 4-bedrm., 2-bath Cape Cod brick; very desirable Arlington section, 1½ blks. from school and bus line; 18-ft. rear screened concrete porch, open terrace, full bsmt., copper plumbing. $21,000.
MANNAS REALTY CO.
2116 Wilson Blvd., GL. or OX. 2784.

MODIFIED RAMBLER
This custom-built brick home with Vermont slate is a rarity on today's market; very desirable floor plan comprising living room 14x24 with fireplace, dining room, equipped kitchen, hall to connecting bedroom and full bath on the 1st floor; breezeway to garage; on the 2d floor, 2 spacious bedrooms, each with double closets and another bath; full light basement, automatic heat, copper plumbing; outside entrance, etc. Lot 82x110. In a very exclusive N. Arlington location.
MANNAS REALTY CO.
2116 Wilson Blvd., GL. or OX. 2784.

INCOME PROPERTY
$14,250. A large home with 4 bedrooms and bath upstairs, 1 bedroom and bath down. Assume $10,000 4% 1st trust. To see, come to
MANNAS REALTY CO.
2116 Wilson Blvd., GL. or OX. 2784.

Whoa! Read No Further!
If you need 3 bedrooms you can't beat this value. Large corner lot, tiled bath, parquet flooring, upstairs and down; full basement; outside entrance; large living room with fireplace; full dining room; large equipped kitchen. Priced at $14,950; $9300 1st trust available.
ARLINGTON REALTY CO.
2204 Wilson Blvd. GL. 1900-OX. 4123.

JUST AN ATTRACTIVE BRICK BUNGALOW
Cement front porch with iron rail; nice living room, fireplace, 2 large bedrooms and tiled bath; family-sized dining room; equipped kitchen; large basement; large unfinished 2nd floor. Priced for immediate sale at $13,750.
ARLINGTON REALTY CO.
2204 Wilson Blvd. GL. 1900-OX. 4123.

BRICK BUNGALOW in Groveton. $11,000 GI loan to be taken over. Pay small equity. OV. 5900. Open eves. J. T. MOTON REALTY.

Keep Cool in the Country
Just a little ways out in Falls Church. A lovely little 5-room bungalow on 60x150 lot; expansion attic; $10,750.
LURIA BROTHERS
2046 Wilson Blvd. OW. 8500

BRICK BUNGALOW
Living room with wood-burning fireplace, full-sized dining room, large equipped kitchen, 2 bedrooms and tile bath on 1st floor. Plenty room for expansion on 2d floor; full basement; excellent lot.
Real Estate Service, Inc.
Lee Highway at Glebe Rd.
GL. 0561-OX. 2585.

CALIFORNIA RAMBLER
Stone and frame living room, approx. 30 ft. in length with stone fireplace, flanked by bookshelves; banquet size dining room, extra large, equipped kitchen, 3 master-sized bedrooms and 2 complete tile baths; basement opening at ground level; ½-acre wooded.
Real Estate Service, Inc.
Lee Highway at Glebe Rd.
GL. 0561-OX. 2585.

$9,000
6-room and bath bungalow. 1½ acres near Fairfax. Oil a.-c. heat. Electric refrigerator and stove. Expansion attic. Priced right today for immediate sale.
EASTMAN & SEAY
REALTORS. PA. 2620.

BUNGALOW in Lincolnia, $8,500; $1,500 down, small monthly payments. ½-acre ground, 5 rooms, 2 bedrooms, oil heat. J. T. MOTON REALTY. Open eves. OV. 5900.

Sale, Suburban Houses 67

VIRGINIA

Spring Will Last All Summer
in this authentic Cape Cod 4-bedroom, 2-bath, detached garage, full basement. A little over ¼ acre, $22,500.
COLLARD-AKRE, Realtors
CH. 6226. CH. 7923.
OPEN TILL 8 P. M.

BLUE MOON SPECIAL
Once in a blue moon do we have a home like this to offer. Very close-in Arlington location; 3 bedrooms, living room with fireplace, full dining room, electric stove in kitchen, electric hot-water heater; full basement. Priced for immediate sale at $13,950; $9000 1st trust available, $62.99 per month, including taxes and insurance.
ARLINGTON REALTY CO.
2204 Wilson Blvd., GL. 1900, OX. 4123

TECHNICOLOR GEM
In secluded location combined with modern rambler in a very beautiful ½ acre setting. Stone front, red wood siding, spacious living room with foyer entrance, stone fireplace and book shelves; 3 bedrooms and 2 tile baths, family dining room, large equipped kitchen with too many cabinets and spacious 2-car garage. All at ground level. Ample basement, and this dream is priced at only $29,500.
ARLINGTON REALTY CO.
2204 Wilson Blvd. GL. 1900-OX. 4123.

4 LARGE BEDROOMS
1½ baths; attractive living room with fireplace, full dining room; large equipped kitchen with adjoining breakfast nook; large basement; priced for immediate sale at $19,950.
ARLINGTON REALTY CO.
2204 Wilson Blvd. GL. 1900-OX. 4123.

SERVICE PERSONNEL
If you desire individualized service in your search for a suitably priced home during your tour of duty here, I'm glad to offer my 19 years of real estate experience, most of it sandwiched in between service in two wars. Just call LELAND D. BRECKENRIDGE, Realtor Manager, Real Estate Dept., HOLDEN & CO., INC., AL. 2200; eves. and weekends, TE. 3775.

California Ramblers, $13,950
See these houses and you will agree that they are what you have waited for. Large living room with fireplace, 2 master bedrooms, out-of-this-world equipped kitchen and other features too numerous to mention.
M. POMPONI & SONS, Inc.
GL. 7653. OW. 9450.

$12,950
ATTRACTIVE CAPE COD
This compact convenient home has 2 bedrooms and bath on 1st floor, with 2 bedrooms and roughed-in bath on 2d floor. Convenient to Navy Annex, Pentagon and downtown Washington. For detail call
M. T. BROYHILL & SONS
CH. 5300

$2600 CASH
Brick Colonial; 5 rooms and bath, full basement, gas heat; corner lot; less than 1 year old. $12,600.
ARLEDGE BROTHERS
OW. 4448. 2523 Wilson Blvd. OX. 4333.
If No Answer, Elmwood 588 (No Toll)

EXCLUSIVE BERKSHIRE
OPEN 2:30 TILL DARK EVERY DAY
Beautiful stone ramblers; California redwood bungalows; Colonials; all different. See these artistically designed homes today. 15 minutes from D. C. Drive out Lee Highway to North Powhatan st., turn right 4 blocks to 28th st. and our property.
Milton G. Smith, Real Estate
4219 Wilson Blvd. OW. 7200.

4 Bedrms., 2 Complete Baths
Large living room with wood-burning fireplace, full-sized dining room, equipped kitchen; full basement; many other extras; lot 100x150. Close to transportation.
Real Estate Service, Inc.
Lee Highway at Glebe Rd.
GL. 0561-OX. 2585.

California Ranch House
Large living room with fireplace; ample dining space, large modern kitchen, 3 bedrooms with bath all on one floor; ½-acre. Price only $12,100. Call today, tomorrow will be too late.
Real Estate Service, Inc.
Lee Highway at Glebe Rd.
GL. 0561-OX. 2585.

CHARMING HOME ON ACRE OF GROUND
Beautifully decorated and in A-1 condition, located on lovely grounds with fruit trees and garden, attractive patio, inclosed large living room with fireplace, unusual dining room, all-electric equipped kitchen with breakfast space 2 bedrooms and tiled bath on first floor; large finished room on second floor; attractive recreation room with bar, oil h.-w. h., electric h.-w. heater, detached garage; 15 minutes to D. C., 12 minutes to Pentagon; priced at $16,850; attractive terms. Possession with title. Shown by appointment through
N. C. GROVES
"BROKER OF BETTER HOMES"
OW. 5299.

BUNGALOW, FURNISHED
WAVERLY HILLS
Two bedrooms, living room, large equipped combination dining room-kitchen, tile bath; full basement with bath and partially finished room; wooded lot 50x150. Convenient to stores and transportation. Substantial cash.
W. B. HILKERT
OW. 5632-CH. 3523.

Near Washington Golf and Country Club
2¼-ACRE ESTATE
This beautiful home is situated on a nice knoll approximately ¼-mile from the Country Club; 15x25 living room with fireplace, small den with fireplace, 13x25 sunroom, quite large dining room, butler's pantry with 2 refrigerators, sizable kitchen with both gas and electric stoves; 1st floor lavatory and closets, 6 bedrooms, 3½ baths on 2nd floor; 25x27 playroom on 3d floor; 2-car detached brick garage; lovely grounds with barbeque pit, fruit and shade trees, oil a.c. heat, storage and carpenter rooms in basement. Two 275-gallon oil tanks. For appointment phone DI. 6379—OR. 2909.
A. LANE CRICHER
Exclusive.

Designed for Heirlooms
An older colonial home 1 block off Lee Highway; 1½ blocks off Glebe rd.; 4 bedrooms, 1½ baths; $17,950.
COLLARD-AKRE, Realtors
CH. 6226. CH. 7923.
OPEN TILL 8 P. M.

Sale, Suburban Houses 67

VIRGINIA

APARTMENT—Here is an opportunity to secure a home with an excellent income. 2-story Colonial brick, four 1-bedroom units; perfect financing.
DES MARETS REALTY, OW. 7822.

A REAL BUY
Virginia Colonial in Oakton, Va., 30 minutes from the White House. In immaculate condition. Approximately 2½ acres. Large living room 24x14 with fireplace, large dining room, modern kitchen, center hall; 3 bedrooms and bath on 2d floor. Land beautifully landscaped. Large trees. Profusion of flowers and shrubs. This home must be seen to be appreciated. Telephone for appointment.
EASTMAN & SEAY
REALTORS. PA. 2620.

FOR FINER VIRGINIA PROPERTY
EDWARDS REALTY
KE. 5855. KE. 5514.

Convenient to Pentagon and Navy Annex
A 3-bedroom brick featuring nice living room with fireplace, full dining room and equipped kitchen; full basement with outside entrance. Price, $13,500.
J. Wesley Buchanan, Realtor
1501 COLUMBIA PIKE
CH. 1341. OX. 2798.

$1500 CASH
$64 per month will get you this brick home containing 5 rooms, 2 bedrooms; fully equipped kitchen, full basement and hot-water heat. Won't last. Phone AD. 2644 til 9 p. m.
J. R. TENCHER CO., INC.

Prewar Built Bungalow
5-room all-brick; large living room with fireplace, dining room, equipped kitchen and 2 bedrooms, tile bath; room for expansion on 2d floor; full basement; oil hot-water heat; built-in garage; lovely lot with large old trees; 1 block from transportation. Shown by appointment only.
SEWELL REALTY CO.
14 So. Glebe Rd. (At Lee Blvd.)
OX. 0217-GL. 1878-9574. Open Eves.

NEW BRICK
in beautiful subdivision west of Falls Church, almost ½ acre level ground; large living room, dining room, kitchen, ½ bath on first floor; 3 large bedrooms, tiled bath on second; large closets, casement windows, recreation room with fireplace. Call Mr. Thompson, FA. 3599, with
SHANNON & LUCHS CO.
1505 H St. N.W. NA. 2345

On the Potomac
Year-round home; 6 large rooms, electricity, running water, large lot, beautifully landscaped. Only $4500 including complete furniture. Immediate possession.
CH. 3259. RALPH CRAIN. OX. 2191.

Home and Income Property
Large older house in Waverly Hills, No. Arlington, on wooded lot near Clarendon. Income $182 month. Excellent investment as income property or home and income property. For information call
W. B. HILKERT
941 No. Highland St., Arl., Va.
OW. 5632. CH. 3523.

Cape Cod on Full Acre
3-bedroom, 1½ baths; near Annandale, Va. Priced for immediate sale at $13,500. Call today. Milton G. Smith, real estate. 4219 Wilson blvd. OW. 7200.

VETERANS
VA and FHA Approved
New 2-story brick, 6 rooms, large inclosed sun porch, fireplace, Venetian blinds, aluminum combination storm windows, 7 cu. ft. refrigerator, Hardwick range, many other features. $16,500. 10% down, balance like rent. Call
TO. 6137

NESTLING CAPE COD
You will find more exclusive features and pleasant atmosphere in this beautifully appointed white brick home than you've seen. The 1st floor has center hall, bedroom or den, bath, living room with fireplace, large lounging porch, lovely dining room and a bright equipped kitchen; the 2nd floor has 2 large bedrooms and bath; and in the basement is a cheerful recreation room with fireplace. All of this, not to mention location, quality and perfection in workmanship, can be yours for only $28,500. Shown by appointment only and exclusively through
BICKLE & MAY, Realtors
2420 Wilson Blvd., GL. 2056; OX. 1732.

COMPLETELY furnished white stucco house, two bedrooms, living room, dinette, bath, kitchen equipped with new de luxe stove and ice box. Hardwood and asphalt tile floors. Automatic oil hot-water heat. Interior newly painted. New slip covers, drapes and venetian blinds. $11,500. $2,000 cash. AL. 9077 between 7-9 p. m.

Convenient N. Arlington Location
3 BEDROOMS, $13,750
Oil h.-w. h.; level lot 75x140; 2-car detached garage; vacant.
ENZOR REALTY CO.
CH. 1000. Realtors. OX. 2234.

Furnished House, $14,000
Attractive 2-story brick Colonial on beautiful lot ornamented with trees; living room, dining room, fully equipped kitchen on 1st floor; 2 bedrooms and bath on 2nd floor; screened side porch, full basement with recreation room. Price includes all furniture, including Kurtzman piano 8 years old in excellent condition; transportation, schools and churches and shopping within reasonable distances. If interested, call till 9 p. m.
J. Wesley Buchanan, Realtor
1501 COLUMBIA PIKE.
CH. 1341. OX. 2798.

CAPE COD
Brick and frame; bedroom and ½ bath on 1st floor; 2nd floor, 2 bedrooms and bath; porch screened; a very complete small home. Price, $16,500. Call Mr. Wrenn, NA. 9300; eves. and weekends, WO. 4554.
BOSS & PHELPS, INC.
1417 K ST. N.W.

5-ROOM, 2-STORY, $9450
$58.50 MONTHLY INCLUDING TAXES
IDEAL FOR SMALL FAMILY
CONVENIENT TO PENTAGON
This attractive stream-lined, 2-story masonry home (colonial design) has a cheerful living room, cozy dinette, fully equipped kitchen, and 2 nice bedrooms and bath, 5 large closets, level lot with trees, fenced. Convenient 1 fare bus, schools and shopping center, 5 min. Pentagon bldg.
DICK BASSETT, REALTOR
CH. 5057 CH. 4311

NEAR VIENNA
Cape Cod bungalow on Court House rd., near Vienna; 6 rooms, hall and bath, full basement and expansion attic. Beautiful shrubbery, 50 fruit trees, flagstone walk and poultry house; oil h.-w. heat, nice fireplace, elec. stove and refrigerator, 5-horsepower tractor and other small machinery included in the attractive price. Owner says sell, leaving the country. Exclusive with
EASTMAN & SEAY
Realtors. PA. 2620.

ARMY-NAVY COUNTRY CLUB
5 MINUTES TO PENTAGON
Lovely 4-bedrm., 2½-bath, red brick home in excellent neighborhood. (1st floor, bedrm. or den and full bath.) Very large living room, dining room and equipped kitchen; lovely screened porch. Level corner lot. Many luxurious features; wealth of closets; gas a.-c. heat. Possession 20 days.
FRED J. GEORGE, Realtor
2173 N. Glebe Rd. GL. 6777, OX. 0141

SOUND BRICK COLONIAL
with a separate entrance hall; living room with fireplace; good-size dining room, well equipped kitchen; 3 bedrooms on 2nd floor; especially large closets; tile bath; full basement with outside entrance; oil heat; large trees on a good-size lot; will sell furnished or unfurnished; owner leaving town and anxious to sell.
SEWELL REALTY CO.
14 S. Glebe (At Lee Blvd.)
OX. 0217-GL. 1878-9574. Open Eves.

Farms, Land, Sale 70

MARYLAND

POTOMAC HUNT CLUB SECTION
2 acres up to 106 acres; improvements consist of a modern brick home, large entrance hall and living room with fireplace, dining room, modern all-electric kitchen, large pantry, screened concrete porch; second floor has 4 large bedrooms, 2 tile baths, beautiful screened sleeping porch and plenty of closets; full attic and basement, hot-water oil heat; den, bath, cold storage and laundry room; 3-car garage and workshop. The other buildings consist of farm house, barn and cattle shed; all fields have running water. This is an unusual opportunity to buy a beautiful home, close to Washington in a fast-growing community. To inspect, call Mr. Saunders, WI. 6740, with
E. M. FRY, INC.
Exclusive Realtor

VIRGINIA

FAIRFAX County on Braddock Rd., 21 miles from Memorial Bridge, 6-room log house, on 18 acres of improved land; 30 fruit trees, grape arbor, many shrubs and flowers, spring, brook, large trees and pasture; investment possibility; adjoins proposed small home development; price $9500. Call Mr. Henderson, DU. 3052.

Farms, Land—Sale 70

VIRGINIA

GENTLEMAN'S FARMING ESTATE
Within commuting distance of Washington. Imagine a simple 18th century house, enlarged and modernized in the best of taste and adding to its 3 fireplaces the comforts of oil heat, insulation, 2 baths and a modern kitchen; place it on a commanding elevation with a panoramic view of the Blue Ridge Mountains and surround it by over 200 fertile acres and you have some idea of what we are offering. The outbuildings are planned for simple, efficient operation and include a tenant house with bath, implement shed, a large chicken house, stock barn and a sheep shed. The price is $73,000 and a substantial down payment will be required. Shown by appointment by
MASON HIRST
Annandale, Va., at the end of Columbia Pike. Phone FA. 7447. Closed Sundays.

VIRGINIA FARMS
Ranging from 50 acres to 5000 acres in size and from $20,000 to $500,000 in price. These farms are located in beautiful northern Virginia, from the Tidewater to the mountains. Many are within commuting distance of Washington. Cattle, dairy and general purpose farms are a specialty. If you want to live out of town, be it in a modest cottage or in a stately Colonial mansion, see MASON HIRST, Annandale, Va., at the end of Columbia Pike. Phone FA. 7447. Closed Sunday.

Lots for Sale 73

DISTRICT OF COLUMBIA

HAWTHORNE
Best in the city at a reasonable price. Any size lot desired. Locate your homesite now, overlooking Rock Creek Park before the most desirable lots are sold. Mr. Holmes after 7, EM. 6635.
Paul P. Stone &
Edw. E. Caldwell
Developers, NA. 7379.

NEBRASKA AVE.
2 lots, perfectly level in one of Washington's most desirable locations. Dimensions of these lots are approximately 72x125. They must be sold immediately at a real sacrifice. Call Mr. Sebastian, NA. 9300. Eves. and weekends, WI. 5946.
BOSS & PHELPS, INC.
1417 K St. N. W.

MARYLAND

CAPITAL VIEW, Forest Glen, Md.—6 desirable bldg. lots, 50x150; all utilities; $1,000 each. Wm. F. Carlin, 967 Thayer ave., Silver Spring, Md.

HOW TO BE your own landlord, ¼ cash, balance 2d trust, allowing you to obtain 1st trust to build. June Gordon, 1427 Eye st. nw. DI. 5230 till 8 p.m.

$750 PER LOT
15 lots, Sligo Park Knolls, water and sewer approved.

$750 PER ACRE
On Kempt Mill rd., 40 acres adjacent to Spring Brook Forest. Property extends across Northwest branch to the rear of Quaint Acres. Our sign on property.
CALL FRANK L. HEWITT
SL. 8900. Eves., EM. 9130.

A PANORAMIC VIEW OF ROCK CREEK PARK
From the picture window in your new home. East-West Highway and Jones Mill Rd. Lot 125x160 ft. Priced below actual value.
HENRY E. TRIPP, Realtor
1311 L St. N.W. NA. 6705.

LANHAM PARK
Beautiful Lots, 100x180 Feet
$100 Down, $15 Monthly
City Water, Electricity, Phone
Mail Service, Train and Bus Connections
BUILDERS' ATTENTION INVITED
Directions: Bladensburg Rd. to Peace Cross, out Defense Hwy. 4½ miles to large sign, "Lanham Park," at office on left side of Defense Hwy.
Office Open Daily and Sunday
10 A. M. Until Dark
Thomas F. Halley
Phone Hyattsville 0107 or Union 7649
Write or phone for beautiful free folder showing advantages of Lanham Park.

VIRGINIA

BELLEVUE FOREST—Wooded sites overlooking Wash. Golf Club. George Mason Green Co., CH. 3838; eves., GL. 3838.

STRATFORD HILLS
Choice ¼ to ½ acre homesites in exclusive country club section of North Arlington, from $2500. All improvements.
ROBT. N. BRUMBACK CO.
OW. 7330. Eves., AD. 5297.

TWO LARGE LOTS WITH TREES, 55x200 feet each. One mile beyond Washington Golf and Country Club, 2 blocks from bus. $850 each. Slight reduction if both lots are sold together. DICK BASSETT, Realtor, CH. 5057.

LOTS AND ACREAGE
Stanley R. Rowland Co.
FA. 2333.

Acreage, Sale 75

DISTRICT OF COLUMBIA

ACRE LOTS near large Govt. project, $2500 acre; $200 cash, $20 month. Owner, HO. 3321, HO. 7364.

VIRGINIA

2 CHOICE LOTS in fast growing development, near Lee Blvd., 16 miles from District. Call Mr. Henderson, DU. 3052.

APT. HOUSE land in Arlington County, Va., adjoining very large garden apartment development, near shops, theaters, churches, schools and bus. This is the largest tract available in the county for such use and for local business. The price is moderate.
LOUIS P. SHOEMAKER
1719 K St. N.W., NA. 1166.

Waterfront, Sale 75A

HERALD HARBOR, 2 adjoining lots, 50x25 ea.; $450 cash (both). GL. 2435.

SHERWOOD FOREST, waterfront cottage, furn., 4 bedrms., 2 baths; superb view. 133 Friar Tuck Hill. TE. 5615.

1200 ACRES, practically all open, and in grass; ideal grazing farm; $69 per acre; 30 miles from Washington. H. L. Jones, Schmidt & Wilson, Inc., Realtors, 401 E. Franklin st., Richmond, Va.

Waterfront—Rent 75B

NORTH BEACH—Nice 3-room cottage, bath (furnished). Only $3,000. CAREY WINSTON CO., RE. 3733—TE. 4760.

OCEAN CITY, MD.—3-bedroom, kitchen, dinette apt., rent week, month or season. ME. 3034.

NEW 5-RM., bath cottage; No. Beach Park, Md.; by season, mo. or week. WI. 9113.

Vacation Places 75C

WILDWOOD, N. J.—Early plans give you choice rooms and apts. Write Joseph Dailey, Lansdowne Apts., 119 W. Pine ave.

Dogs, Pets, Kennels 76

BOXER, male, 15 months, champion sired. WI. 4323.

COCKER, registered, black, excellent pet for children. OL. 3325.

COCKER, black, 1 year; good pet; registered A.K.C. EM. 6583.

COCKERS. FA. 3032.

DACHSHUND PUPPIES—Blk. and tan, 3 mos. old, reg. AKC litter with Ch. bloodlines. Call Myersville, Md., 2001.

GREAT DANE PUPPIES, fawn, cropped, reasonable. R. D. LINDSEY, Colesville, Md. Silver Spring 0398.

HOLLYWOOD KENNELS
Boarding; Cocker Spaniel puppies and stud service. TO. 5139.

LANDOVER KENNELS, boarding, indivd. kennels, runs, excel. care. WA. 6084.

NANNY GOAT and 1-mo.-old nanny kid, $20. Rockville 2252.

Horses, Livestock 76A

1 TENN. walker red bay with black points; 1 dark bay, gaited. These are 1st class horses; very proud and stylish; only those looking for spirited horses need call. VI. 5058.

Sale Miscellaneous 78

Antique & Mod. Furnishings
SALE, from decorator's town house, sofas, chairs, chests, tables, lamps, etc.; May 13, 14, 15, 16. 1312 19th st. nw., 11-4 daily.

ANTIQUE cherry 4 poster bed with tester, $175. OV. 3027.

ANTIQUES—French Prov. sideboard, melodian, wal. dining table, mah. emp. chest, satin glass, misc. SH. 2337.

ANTIQUES—Tavern chairs, water bench, hutch table, dough tray; spring clearance in effect, 10% to 20% off. WI. 9535.

ANTIQUE BROOCH, pearl and onyx, in yellow gold, 35 pearls. Call Mr. Ross, EM. 9733; after 6:30, DE. 3868.

AIR-CONDITIONING UNITS—All sizes; new Philcos and Carriers; used Philcos, Carriers, Chryslers, Frigidaires, etc.; guaranteed like new; pre-season prices. Call RE. 1687. A. S. JOHNSON CO. Since 1875.

ARMY DOUBLE DECKERS
at greatly reduced price. While they last, $3.95; fine for camp, house, or cottage; new matt., $7.95. OE. 6511.

AIR-CONDITIONERS, several sizes, a. c. and d. c.; reasonable; also some for rent. OL. 4718.

BABY CARRIAGE (motoride), collapsible, excel. cond. OE. 3975.

BABY CARRIAGE, Welsh buggy, $10. PL. 8739.

BABY CRIBS (2), very nice; also window screens, different sizes, made to order. SP. 0897-J.

BABY CRIB and mattress, new condition, price originally $60. EM. 5910.

Continued on Following Page.

Sale, Miscellaneous 78

Continued From Preceding Page

BABY CARRIAGE, English model, fawn, with collapsible hood, canopy and extension, $40. OW. 1213.

BABY CARRIAGE, clean collapsible, pad and baby swing included. Reas. for quick sale. GE. 0065.

BABY CARRIAGE, Storkline de luxe, good condition, $25. 4520 Overlook ave. sw. TR. 2424, ext. 2.

BABY CARRIAGE, English coach, sells for $77.50, sacrifice $35. WA. 6629.

BANK COUNTER, metal, suitable for real estate or insurance office, lobby desks with heavy glass tops, all in excellent condition; priced for reasonably quick sale; best offer takes them. RE. 7111.

BARBER CHAIRS for sale, cheap; excellent condition. CH. 7954.

BEDROOM SUITE—Walnut; bed, dresser, wardrobe; all $35. TA. 9056.

BEDROOM FURNITURE, brown mahogany double bed, $35; vanity, $30; bench, $5. OR. 6138.

BED, Simmons Hollywood, with Enchantress mattress; cost $100; sell for $55; used 10 mos. AT. 2349, after 5 p. m.

BED—Hollywood, complete, excel. cond. $35. Metal bed, coil spring, no matt. $15. JA. 2144-R.

BEDS, mattresses, springs, and other items. Between 1 and 5 p. m. Fairfax Hotel, rear.

BEDROOM SUITE, 4-piece ivory; Beautyrest mattress; sac. $200. WI. 6515.

BEDROOM SUITE, 5-piece American walnut; Beautyrest mattress; sacrifice $325. WI. 6515.

BOX SPRING LEGS

Convert your box spring or coil spring into Hollywood beds.
Day or Night Call SLigo 9594

BULLDOZER, less than 100 hours of dozing; 1947 model, "Cletrac A.G.H." hydraulic; angle and tilt blade. PA. 0181.

CADET SUIT, size 37. Good cond. Reasonable. TA. 5854.

CAMERA, Rolleiflex, automatic, with cut film adaptor, carrying case, accessories; perfect cond.; $275. MI. 9169 eves.

CAMERAS—Photo and movie supplies, darkroom equipment; free instructions; expert service; written guarantee. Brenner Co., 933 Penna. ave. nw. RE. 2434.

CHINA, Minton, dinner service, 2 veg., 2 gravy, 3 platters, 5 dozen plates, $400. EM. 2635.

CHINA CLOSET, for corner, walnut, $50. OR. 6138.

CIRCULATING HEATER (Coleman), large, oil-burning, with 120-gal. tank, $60; Norge large circulating heater with 125-gal. tank, $65. KLOMP AIR SYSTEMS. VI. 5800.

CLOTHING, lady's; size 42, navy gabardine cape, lined, $7; ¾-length coat, slate blue, $5; dresses $4 ea., black, aqua, black and white prints, 1 and 2 piece styles; like new. HO. 2374.

CLOTHING—Ladies', size 14-16, suits, white wool tailored, purple lightweight Forstmann wool, sharkskin jacket dress; other rayon, cotton. TA. 3026.

COAL or kerosene ranges, new, used. Acme Stove Co., 1011 7th nw. NA. 8952.

CRIBS (complete with mattress), high chairs, playpens, strollers scales for rent, or sale. EX. 4370.

DESK, office; walnut executive; very sturdy, in good condition; $27.50. See at 1431 I st. nw.

DIAMONDS—Lady's ¾-ct., $100; lady's ½-ct., $125; lady's ⅝-ct., $150; lady's ⅞-ct., $225; lady's plat. 1-ct. $350; man's 2¼-ct., $350; lady's plat. 1¼-ct., $475; lady's 1¾-ct., $550; lady's plat. 3-ct., fine American cut, $875. Livingston & Co., 1423 H nw. ME. 3440.

DINETTE SET, painted Penn. Dutch; 2 bookcases, credenza style, decorative screen; reas. priced. TW. 8730.

DINING SUITE, mah., 9-pc. (3 extra leaves), like new, $395. SH. 5409.

ELECTRIC DRILL, ½-inch size, Black & Decker, $35. J. R. SELIS & SONS, 1125 First st. nw.

ELECTRIC IRONER (Thor), with wings, practically new; $70. TR. 0728.

EXPOSURE meter, other photo items. Brenner Co., 933 Pa. ave. nw. RE. 2434.

FILM PROJECTOR, RCA, 16-mm., sound, latest model, brand new; bargain. WI. 0606.

FURS—2 skins, silver fox, worn 5 times, $80. RE. 4433, 10:30-5:30.

FUR JACKET—Genuine blue fox, size 14; must sell. $285. AD. 5203.

FURNACE—Coal heats 7 rms., comp. with safety valves; $30. CO. 6736.

FURN.—Dressing table and mirror, chest of drawers. TA. 5784.

FURN.—Westinghouse elec. roaster oven, oak dinette set; double Hollywood bed, sofa, chair, limed oak dresser with mirror, rug. GL. 5006.

FURNITURE—3-piece bedroom suite, davenport and chair, 2 end tables, 1 coffee table, 1 gateleg table and 2 chairs, 2 table lamps, 1 floor lamp, 1 Brussels carpet sweeper, 1 kitchen utility cabinet, radiator cover, etc. $400 for all. SLigo 5112, Ext. 165.

FURN.—Dining room, bedroom, kitchen and porch furniture, fireplace equipment, Kelvinator refrigerator (6 cu. ft.), lawn mower, garden tools. TE. 8584.

FURNITURE

See us and save. This is our last week; everything must go; no reasonable offer refused for sofas, beddings, tables, lamps, chairs, etc. 4520 Lee Hwy., Arlington. Going out of business.

FURNITURE, 3 rooms, $250; must sell furn.; apt. available. Box 889, The Washington Post.

FURNITURE—Corner cabinet, dinette, coffee and 2 end tables. AT. 3478.

FURNITURE

ALMOST BRAND-NEW
Complete for 5 rooms (3-bedrm. apt. in new bldg. available, $95, utilities included). NA. 0466 or GE. 8175 after 8 p. m.

FURNITURE

New living room suites, chairs, sofas; factory to you at great savings.
"ALAN"
FACTORY SHOWROOM
711 9th St. N.W. NA. 2563

GAS RANGES—All sizes; new, used. Acme Stove Co. 1011 7th nw. NA. 8952

Sale Miscellaneous 78

GAS RANGE, Vulcan 4-burner oven, grill. Good cond. $40. LU. 6305.

GAS RANGE, 4-burner, table top, excellent condition, $60. VI. 8701.

GAS RANGES—New, used, all sizes, $19.50 up, trade-ins accepted. Peerless Sales, 2237 Georgia ave. nw.

GOLF CLUBS, left-hand; 8 Jones reg. irons, 3 Wilson-Snead woods, Cash-in putter, MacGregor bag, $125. CO. 3567.

GUITAR, Royal Crest, second hand; good condition, $45. OW. 3776.

ICE BOXES, new, used; large stock. Acme Stove Co., 1011 7th nw. NA. 8952

ICEBOX-COOLERATOR, excellent condition, used only 6 months; holds 50 lbs. of ice, $20. FR. 8771 after 7 p. m.

IRONER, Westinghouse, senior cabinet; very good condition; $100. NO. 5545.

IRONER, G. E., floor model, completely overhauled, $100. UN. 1139.

KINDERGARTEN SCHOOL EQUIPMENT, REASONABLE. WA. 2398.

LAWN MOWERS, power and hand mowers. Armiger, Inc., 923 Pershing dr., Silver Spring, Md. SH. 6767.

MANTELPIECE, oak, dble. shelves, plate glass mirror, with gas heater, tiled fireplace. AD. 0449 after 3.

MOTOR, GE, 3-phase, 1¾ h.p., 220 volt, heavy duty, $45; also Craftsman arc welder, $50. Call OV. 2823.

MOVIE FANS

Large selection in movie cameras, projectors, films, etc.; trade-ins. Brenner Co., 933 Penna. ave. nw., opposite Department of Justice.

NURSES' poplin and sharkskin uniforms. Sizes 20 to 38; Long sleeves, 14 for $25; some almost new; from Filenes of Boston. 2 pairs white duty shoes, 7½ A, both $5. OW. 6869 before 10:30 a. m.

OFFICE DESKS, USED

From $19.50 up. Also complete line of used chairs, files, tables, safes, etc.
H. BAUM & SONS, 616 E St. N.W.

OFFICE FURNITURE

ALL KINDS OFFICE, 2 DESKS, ALSO NEW STEEL DESKS, CHAIRS, FILE CABINETS, TABLES, BOOK CASES, TYPEWRITER, FOLDING CHAIRS. $50,000 STOCK TO CHOOSE FROM. PRICE REASONABLE. OPEN SATURDAY ALL DAY. MANHATTAN OFFICE EQUIP. CO., 639 NEW YORK AVE. N.W.

PIANO, player, Aeolian, good condition, $75. AD. 6579.

PIANO—Kimball baby grand, excellent condition; Gov. Winthrop secretary, walnut, good cond.; Simmons sofa bed, good cond. SLigo 9566, 7 to 10 p. m. only.

PIANO, Stieff, mahog.; cost $750, sac. $140; fine tone. TA. 0169.

PIANO, apt. grand, Stieff; can be seen by appt. $350. OV. 0299.

PIANO—Leonard upright and bench; mahogany; A-1; $200. WA. 1637.

PIANO, Chickering, baby grand, excellent tone and condition. WI. 1790.

PIANO in excel. cond., spinet console, mahogany, $500. FA. 3316 after 5 p. m.

PIANO, mahog., Vose baby grand, and bench, $400. HO. 0063, 10 a. m. to 7 p. m.

PIANO RENTALS, $4 mo. up. Colonial Piano Shop, 637 D st. nw. NA. 4870.

PIANOS for rent; new console and spinets. Money paid as rental applied on purchase price if you decide to buy later (up to 6 months limit). Phone NA. 3223. JORDAN PIANO CO., 1015 7th st. nw (just above the Library).

POPCORN MACH., elec., 110 volts, A.C.; operator attendant; $100. WI. 3590.

POOL TABLE, 4½x9, $75. Call before 10 a. m., AT. 6638.

PORTABLE PHONOGRAPH, $25; also record cabinet. OR. 0671.

PORTABLE OFFICE, suitable for real estate, etc.; 300 fire extinguishers, various sizes; electrical equipment; camping tables, air compressor, portable generator, lathes.
GORDON IRON & METAL CO.
46 Upshur St., Near Peace Cross.
Bladensburg, Md.
WA. 1900.

PRINTING PRESS, 8x11 Gordon, motor-operated, in excellent condition; terms. FALGE ENGINEERING, OL. 4244.

RADIO, combination Emerson table model; A-1 cond.; reasonable. DU. 3439.

RADIO—RCA floor console combination, automatic record changer; recent model, excellent condition. SL. 3400.

RADIOS—Space clearance sale on used floor console radios; all in excellent condition; famous Zenith and other national name brands. SL. 3400.

RADIO—Will sacrifice 1st reasonable offer; de luxe RCA floor console combination in fine mahog. cabinet; sold above $600 new; automatic record changer, plays both sides of records. Call SL. 3400.

RADIO-PHONOGRAPH—Console, practically new. Cash or terms. AT. 4648.

RANGES—Used ranges. We need the space! If you need a range—gas or electric—at a savings, come in and choose and we'll deliver. SL. 3400.

REFRIGERATOR, Cold Spot, 6 cu. ft., excellent cond., $125. VI. 8182.

REFRIGERATOR, elec. Frigidaire, 6 cu. ft., $150. Frigidaire elec. range, de luxe model, $200. Both for $325. Used very little. Fort Meade, Ext. 2822.

REFRIGERATOR—Recently remodeled. Cash $60. AX. 3520 after 6 p. m.

REFRIGERATORS—Spring clearance on all used refrigerators; Frigidaire, Norge, G.E. and many others; large selection to choose from; as low as $10 delivered. SL. 3400.

REFRIGERATOR, Frigidaire, used 6 mos., like new, 3-year guarantee, $200 or best offer under. TE. 5784.

RICH top soil, landscaping; lawns taken care of; also hauling of all kinds. FR. 6941 after 5 p. m.

RING, diamond, platinum, dinner, set with 31 modern cut stones; total weight about 1.25 ct.; price, $350; appraised at $750. Call evenings. RE. 0775.

RUG, Oriental domestic, 9x18. Make offer. LU. 6305.

RUGS, summer Sisal green, 9x12 and 4x7, $12 for both; gold brocaded drapes lined, $5. HO. 2374.

RUG, 9x15, good condition, brown and tan, $20. WO. 6246.

RUGS, Sisal (2), tan, 9x12; good cond. $25 ea. TW. 8664.

Sale Miscellaneous 78

SCALES—Detecto, baby beam type, $6.50; excel. cond. FL. 8739.

SCREENS—25 copper window screens various sizes, $3 each. EM. 4792.

SEWING MACHINES, Singer electric portables, $34.50; also consoles and treadles; we electrify, $13.95. N. W. Sewing Machine, 915 10th st. nw. EX. 6844.

SEWING MACHINES—Singers, sale or rent. Immed. delivery. Sewing Machine Exchange, 2412 18th st. nw. CO. 3245.

SEW. MACHINES—Elec. port., $39-50; elec. consoles, $89.50; 5-yr. guar.; easy terms. UN. 7300. 3400 R. I. ave. ne.

SEWING MACHINES

Sales, rentals, repairing all makes; treadles converted to electric; vacuum cleaner repairing; all work guar.; reasonable prices; terms from $5 down and $5 a month.
AMERICAN SEWING MACH. STORES
8624 Georgia Ave. SLigo 2345.
7235 Wisconsin Ave. OL. 8375.
7836 Wisconsin Ave. WI. 7533.
R. I. and Eastern Ave. N.E. WA. 8858.
506 11th St. S.E. at Pa. Ave. LI. 3833.

SHOES, lady's, 2 pr., fine quality, 4½ AA, reas. Practically new. AD. 3419.

SILVER—Flatware service for 8, Gorham "Fairfax" marked "R," $285 value, sacrifice $250. Call ST. 8356.

SLICING MACHINE, nearly new, $100. ME. 8303.

SOFA BED, apt. size washer, Taylor, jr., model; combination, $60. OV. 1775.

SOFA, Duncan Phyfe, mahogany tapestry, like new, orig. price, $225; sale, $165. LI. 6246 after 6.

STAINLESS steel sheet, wide range of thickness. Southern Metal Distributors, 1430 Key blvd., Arl., Va. CH. 3800.

SUIT, full dress (tails), worn once, 38 long. Reasonable. AT 6331.

TABLE, large, solid mahogany, drop-leaf 8 legs, $135. OV. 0488.

TELEVISION demonstrators at greatly reduced price; sold with the original 1-year guarantee; shop us first for best deal in town; easy terms. ELECTRICAL CENTER, 514 10th st. nw.

TENNIS RACKETS (3), A-1, professional stringing with presses. CO. 3567.

TUXEDOS, winter, $25, also summer, $15, 40 long, worn 3 times; camel's hair coat (large), worn some. WI. 6961.

TYPEWRITERS and adding machines $29.50 up; new and rebuilt. Convenient terms. Rentals and repairs on all makes.
CENTRAL TYPEWRITER CO
2019 14th St. N.W. MI. 4400.

WASHING MACHINE—Easy, good condition. $50. DU. 0859.

WASHER—Want a good used washer? Call SL 3400! Large selection of used washers, wringer, spinner and automatic types, $20 and up. Call SL. 3400.

WASHER—Used automatic Bendix washer; excellent condition. If you are desirous of economizing on an automatic washer call SL. 3400 early, please, to enable prompt delivery.

WASHER AND IRONER—a double treat in an appliance combination sale. Available separately or together; nationally advertised wringer type washer with large 9-lb. porcelain tub; G.E. motor, sponge rubber wringer rollers; reg. $139.95, today at $89.95.

SAME BRAND matching unit floor de luxe ironer with large full 26-in. roll, knee or hand control. Reg. $189.95, today at $139.95. Both items delivered under full warranty and factory cartonned. Only as long as present shipment lasts. Yes! Budget terms can be arranged also, with delivery in D. C. and all adjacent areas. SL. 3400.

WASHER, Laundrall automatic; like new; sacrifice; $240. SLigo 2180.

WASH. MACHINE, 1946 Thor, electric pump, excel. cond. $55. CH. 1950.

WASHING mach., Bendix de luxe. Never been used. Still in crates. $210. CO. 7800, Apt. 507.

WASHING MACHINE — Westinghouse "Laundromat" automatic, $195. LU. 6305.

WASHING MACHINE, Kenmore, reconditioned, $35. FA. 0607.

WASHING MACHINE, wringer type, in use 6 months. Call FA. 4143.

WASHING MACHINE, Easy, wringer type, $75. Thor ironer, floor model, $25. OR. 1771.

WASHER, Apex, spinner, perfect condition. $50. RA. 4055.

WASHING MACHINE, Maytag, square aluminum tub, $55. Apex wringer model, $65; recond. guar. Mr. Wood. VI. 0700.

WASHING MACHINE, Thor Automagic, 2 mo. old. Must sell, owner leaving town. Best offer. GLebe 6573.

WATERPROOF OIL TENT, 9½x9, center poles and sidings, iron stakes; in good condition. For camping out. For sale cheap. RA. 3055.

WATCH—Her Excellency Benrus, new. Cost $71.50, selling $35. FR. 4653 before 6 p. m.

WATCH, Bulova, lady's wrist watch, $10; owner has new watch. OR. 2171.

WATER TANK, 20,000 gallons. Cypress wood; $500. TE. 7241.

WOODWORKING power tools with motors, Sterling hand sander, reasonable. MI. 4036 Sat. morning or weekdays.

Miscellaneous Wanted 79

AM INTERESTED in buying silverware, any condition, jewelry, bric-a-brac, china. DORA KRUPSAW MILESTONE, 1335 G st. nw. Sterling 7496.

ANTIQUES—Any amount bric-a-brac, cups and saucers, silverware and china.
DORA KRUPSAW MILESTONE
1335 G St. N.W. ST. 7496

ANTIQUE JEWELRY, silver, diamonds, dental gold, old watches. We pay cash. SCHILLER'S, E st. at 9th st. nw.

BOOKCASES, sectional; Globe-Wern. black mission, grade 197 or 297. SH. 3843.

CAMERA—Leica Contex or other 35-mm type, with or without acces., urgently wanted. RE. 2434, Mr. Weiss, 10-6 p. m.

FURNITURE, stoves; good, clean cond. Highest cash prices. I. C. Furniture & Stove Co., 1353 H st. ne. TR. 1032.

FURNITURE WANTED AT ONCE—Better grade furniture and household effects. Will buy odd pieces or entire home. Please call Mr. Gray, NA. 2679, 918 New York ave. nw.

GOLD OR PLATINUM JEWELRY, silverware and gold teeth any condition. We pay cash. A. KAHN, INC., 35 years at 935 F st. nw.

Miscellaneous Wanted 79

JUNK WANTED

BATTERIES	$2.25
CAST IRON	$2.00 PER 100 LBS.
RAGS	$4.00 PER 100 LBS.
PLUMBER'S BRASS	8c PER LB.
COPPER	12c PER LB.

KENILWORTH JUNK CO.
1301 Kenilworth Ave. N.E.
Call VI. 1180 for Pickup Service.

JUNK WANTED

Auto Batteries	$2.25 each
House Rags	$4.00 100 lbs.
Cast Iron	$2.00 100 lbs.
Plumber's Brass	$8.00 100 lbs.

DELIVERED TO OUR WAREHOUSE
WASH. RAG & BAG CO.
215 L St. S.W. DI. 8007.
If you cannot deliver your accumulations please phone us.

MEN'S CLOTHING
1924 14th N.W. We will call. DU. 9375

NEWSPAPERS WANTED

Highest prices paid for newspapers, books, magazines, scrap iron and metal, house rags and auto batteries.
ACE JUNK CO.
2220 Georgia Ave. N.W. AD. 5457.

OLD SILVER—High prices paid for old and discarded silver, regardless of condition. LOUIS ABRAHAMS, 733 13th nw.

SEWING MACHINES—Highest prices for all makes and styles, any condition. UN. 7300. 3400 R. I. ave. ne.

SEWING MACHINES

Highest prices for all makes and styles of sewing machines. RE. 1900, RE. 2311.

STOVES & ICEBOXES—ACME STOVE CO., 1011 7th st. nw. NA. 8952.

WE BUY used washing machines and refrigerators, good prices. UN. 3330.

WE BUY AND SELL

DIAMONDS, JEWELRY, LUGGAGE, BINOCULARS, CAMERAS, FURS, SHOTGUNS, RIFLES, MUSICAL INSTRUMENTS, TYPEWRITERS, LEVELS, TRANSITS, MICROSCOPES, ETC. PAWN TICKETS. ESTABLISHED 1911
TENDLER'S
PAWNBROKERS SALES CO.
913 D ST. N.W. ME. 9330.
FREE PARKING

Farm and Garden 81

HARDY AZALEA, all sizes and colors; wholesale and retail. 2510 17th st. ne.

Boats, Parts, Service 82

35-FT. AUXILIARY SLOOP and dinghy; leaving East, sacrifice $2,500 or best offer; located Hartge Yacht Yard, Galesville, Md. James W. Fitzgerald, AT. 3585.

Trailers, Sale 82A

HOUSE TRAILER, small; sleeps 3; brand-new cond., $525. WA. 5064.

TRAILER, 3-room, complete; electric refrig., stove, double sink, hot, cold water; sleeps 4; best offer. Mr. Barker, Lot 4, Tourist Camp, Hains Point.

Automobile Loans 83

AUTO LOANS—Cars, trucks, taxis, up to $2,500. Most reasonable rates. ECONOMY FINANCE CO. 1430 Florida Ave. N.E. AT. 8484.

Automobiles, Sale 84

BANTAM—'40 Conv. club cpe, maroon. Tan top. White wall tires. 30-day guar. $595. 85 cars. One location. Indoors. HILL & TIBBITTS, 1114 VT. AVE. N.W. NA. 9850. Wash. Oldest Ford Dealer.

BUICK—1939 4-door. Heater, seat covers; motor overhauled, $695. FR. 4925.

BUICK—'41 Super conv., r&h, blue, tan top. Red leather interior. 30-day guar. $1,395. 85 cars. One location. Indoors. HILL & TIBBITTS, 1114 VT. AVE. N.W. NA. 9850. Wash. Oldest Ford Dealer.

BUICK—1941 7-pass.; good cond.; r.&h.; $1200. RE. 3850.

BUICK—1936 sedan; perf. cond.; clean new tires. $395. 4510 Bowen rd. se. VI. 0907.

BUICK—1947 Roadmaster 4-door sedan. Black finish; equipped with radio, heater, windshield wiper. Premium white side-walled tires; low mileage. You can't tell this one from new. Our price, $2695.
OPEN HALF DAY SATURDAY
Five-Day Trial Exchange Plan
Mayflower Motors, Inc.
1125 15th St. N.W. RE. 0303.

BUICK—'36 sed.; perf. cond.; clean; new tires. $395. 4510 Bowen rd. se. VI. 0907.

BUICK—'46 Roadmaster sedanette, r&h. Black. Like new. 30-day guar. $3,395. 85 cars. One location. Indoors. HILL & TIBBITTS, 1114 VT. AVE. N.W. NA. 9850. Wash. Oldest Ford Dealer.

BUICK—'48 Roadmaster; radio and heater; plastic seat covers. $3,295. Box L-857, Washington Post.

BUICK 1948

Super convertible coupe. Black, light top. White walled "Air-Ride" tires; radio, heater, backing light. 75 miles. $3695.
SATCHER
5100 Wisconsin Ave. N.W. WO. 9351.
Open Evenings 'til 9 P. M.

BUICK—1937 Roadmaster sedan; new tires, good condition, plenty of spare parts. UN. 2588 before 11 a. m.

BUICK—1939 4-door black sedan; excellent general condition; a real bargain at $749; can be seen Monday at 905 New York ave. nw. RE. 1612.

Automobiles, Sale 84

BUICK—1946 Super Sedanette. Dark blue. Immaculate. Best buy in city; $2,195.
JACK PRY MOTORS
ROLLS-ROYCE DEALER
16th and Pa. Ave. S.E.

CADILLAC—4-door (61). Good mechanically and in appearance; a luxurious car for a smart buyer; guaranteed; terms and trade. Only $1,595.
FRANK SMALL, JR. (Ford)
1301 GOOD HOPE RD. S.E.
Open Evenings. LI. 2076.

CADILLAC—1941 Model "61" club coupe. Hydra-Matic drive. Equipped with heater, good tires; excellent mechanical condition. Our warranty price, $1850.
OPEN HALF DAY SATURDAY
Five-Day Trial Exchange Plan
Mayflower Motors, Inc.
1125 15th St. N.W. RE. 0303.

CHEVROLET—1946 Fleetmaster sedan; r.&h., blue finish; appearance and mechanical condition equal to new; $1875. Will accept your car in trade and 24 mos. to pay; 30-day guaranty.
LOGAN (Ford)
2017 Virginia Ave. N.W. ME. 2818.

CHEVROLET—1946 sedan Stylemaster; heater; maroon finish; appearance and mechanical condition equal to new; $1795. Will accept your car in trade and 24 mos. to pay; 30-day guaranty.
LOGAN (Ford)
2017 Virginia Ave. N.W. ME. 2818.

CHEVROLET—1947 Fleetline Sedan. Radio and heater. Very low mileage. Still retains its showroom appearance. Your car in trade. 24 months to pay. $2295.
LOGAN (Ford)
2017 Virginia Ave. N.W. ME. 2818.

CHEVROLET—1940 Special de luxe station wagon; woodwork and body in excellent condition; tires and mechanical condition show excellent care by former owner; $945; 30-day guarantee; D. C. inspection.
LOGAN (Ford)
2017 Virginia Ave. N.W. ME. 2818.

CHEVROLET—1948 Club Coupe. Premium price General tires. Radio and heater. 1500 miles. Gun metal finish. Cannot be told from new. Your car accepted in trade. 24 months to pay. $2545.
LOGAN (Ford)
2017 Virginia Ave. N.W. ME. 2818.

CHEVROLET—1947 5-passenger club coupe, maroon finish, whitewalled tires, very low mileage; $2075.
ARLINGTON MOTOR CO.
1917 NORTH MOORE ST. CH. 1245
(1 BLOCK SOUTH OF KEY BRIDGE)

CHEV.—1939 4-dr. ex-taxi, good tires and motor; recent overhaul; $500 or best offer under. DU. 9369.

CHEVROLET—1948 Business Coupe. Black; 700 miles; radio, heater, seat covers; $1,845. SH. 8246 after 6 p. m.

CHEVROLET—1947 Stylemaster Sedan. Radio, underseat heater, defrosters, leather upholstery. Used as cab by owner-driver, $1,750. WO. 9698.

CHEVROLET—1941 Club Coupe. Original green paint; mechanically A-1; plenty of miles of trouble-free driving in this one. Our warranty price, $1195.
OPEN HALF DAY SATURDAY
Five-Day Trial Exchange Plan
Mayflower Motors, Inc.
1125 15th St. N.W. RE. 0303.

CHEVROLET, 1941

Special de luxe, 2-door sedan, original black finish, radio and heater, 4 new tires. This car is perfect mechanically throughout, carries our famous 30-day warranty, D. C. inspection free. Today's special, $895, 1/3 down, 15 months to pay.
COAST-IN PONTIAC
407-427 Florida Ave. N.E. AT. 7200.

CHEVROLET—1942 2-door. Blue; tip-top condition; a car you'll be proud to own and drive; guaranteed; terms and trade. $1,295.
FRANK SMALL, JR. (Ford)
1301 GOOD HOPE RD. S.E.
Open Evenings. LI. 2076.

CHEVROLET—1940 convertible, new top and paint, motor recently overhauled; r. and h. equipped; $1050.
ARLINGTON MOTOR CO.
1917 NORTH MOORE ST. CH. 1245
(1 BLOCK SOUTH OF KEY BRIDGE)

CHRYSLER—'41 Windsor conv., green, tan top. This car is in tiptop shape. 30-day guar. $1,495. 85 cars. One location. Indoors. HILL & TIBBITTS, 1114 VT. AVE. N.W. NA. 9850. Wash. Oldest Ford Dealer.

CHRYSLER—'41 Saratoga Sedan; excellent condition; 48,000 miles only. N. D. Scowe, phone Laurel 454.

CHRYSLER—1940 7-passenger, 6-cylinder, perfect condition. 201 Ruby st., Lancaster, Pa. Phone 9758.

CHRYSLER—'46 Windsor 4-dr., r&h., green. Beaut. 2-tone green. Custom interior. 30-day guar. $2,295. 85 cars. One location. Indoors. HILL & TIBBITTS, 1114 VT. AVE. N.W. NA. 9850. Wash. Oldest Ford Dealer.

DODGE—1946 4-door Sedan. Metallic gray finish, spotless interior, perfect mechanical condition. Cannot be told from new. Your car accepted in trade. $1995.
LOGAN (Ford)
2017 Virginia Ave. N.W. ME. 2818.

DODGE—1941 luxury liner custom sedan; radio and heater; mechanical condition and appearance excellent; $1,195. D. C. inspection and 30-day guarantee.
LOGAN (Ford)
2017 Virginia Ave. N.W. ME. 2818.

DODGE 1948

4-door sedan. Nylon seat covers. Heater, white walled "Air-Ride" tires. 700 miles. $2695.
SATCHER
5100 Wisconsin Ave. N.W. WO. 9351.
Open Evenings 'til 9 P. M.

DODGE—1947 custom sedan, all accessories, low mileage, $2,300. WO. 8289.

DE SOTO—'47 Conv., r&h, tan, blk. top. black; equipped with radio and heater. This is truly a beautiful car you will be proud to own and priced reasonably at $2495; 30-day guarantee.
OPEN HALF DAY SATURDAY
Five-Day Trial Exchange Plan
Mayflower Motors, Inc.
1125 15th St. N.W. RE. 0303.

Automobiles, Sale 84

DE SOTO, 1941 2-door Custom; radio and heater; seat covers. A beautiful car. Real buy, $1045. SLigo 7733.

DESOTO—'47 Conv., r&h, tan, blk top. 2,700 miles. Truly a beautiful car. 30-day guar. $2995. 85 cars. One location. Indoors. HILL & TIBBITTS, 1114 VT. AVE. N.W. NA. 9850. Wash. Oldest Ford Dealer.

DE SOTO—1940 De Luxe Sedan. Radio, heater, seat covers, spotlight. Tires, mechanical condition and appearance very good; $895; 30-day guarantee. D. C. inspection.
LOGAN (Ford)
2017 Virginia Ave. N.W. ME. 2818.

DODGE—1947 Custom 4-door sedan; like new. Blue finish; equipped with radio, heater and Fluid Drive. You will be proud to own this one; $2395; 30-day guarantee.
OPEN HALF DAY SATURDAY
Five-Day Trial Exchange Plan
Mayflower Motors, Inc.
1125 15th St. N.W. RE. 0303.

DODGE '35—Radio, heater, clean, good cond., recent overhaul, $325. UN. 7564.

DODGE—1947 business coupe. Light tan finish. Equipped with radio and heater. This popular model with roomy trunk can be purchased for only $2195.
OPEN HALF DAY SATURDAY
Five-Day Trial Exchange Plan
Mayflower Motors, Inc.
1125 15th St. N.W. RE. 0303.

DODGE—1947 Sedan. Maroon finish. Fluid Drive. Radio and heater. Driven only 3000 miles. New-car appearance and performance. Your old car accepted in trade. 24 months to pay. $2495.
LOGAN (Ford)
2017 Virginia Ave. N.W. ME. 2818.

DODGE—1946 Custom 4-Door Sedan. Black; new tires and tubes; heater; low mileage; new-car appearance and performance. Only $2,150. TE. 5681.

FORD—1941 Convertible Club Coupe. Radio and heater; excellent condition; best offer. 135 Hilton st., Alexandria. TE. 0448.

FORD—1941 De Luxe Coupe. Heater, new paint, good tires, new battery. $800 cash or terms. GE. 3019.

FORD—'39 coupe, in A-1 cond.; radio, heater, new motor. $550 cash. UN. 9898.

FORD, 1935 convertible, new paint and top, grill and tires excellent condition. Radiator, motor and transmission recently repaired. This car has always had good care. $450. TE. 7761.

FORD—'41 Fordor, r&h, blue. 30-day guar. $995. 85 cars. One location. Indoors. HILL & TIBBITTS, 1114 VT. AVE. N.W. NA. 9850. Wash. Oldest Ford Dealer.

FORD 1948

Super de Luxe Tudor. Radio, heater, seat covers. 90 miles. $2095.
SATCHER
5100 Wisconsin Ave. N.W. WO. 9351.
Open Evenings 'til 9 P. M.

FORD—1948 super de luxe Fordor sedan. Black; radio, heater and seat covers. You can't tell this one from brand new; $2195.
OPEN HALF DAY SATURDAY
Five-Day Trial Exchange Plan
Mayflower Motors, Inc.
1125 15th St. N.W. RE. 0303.

FORD—1936 2-door sedan; large trunk space, radio, heater; passed D. C. inspection; 5 good tires, fine mechanical condition, clean body and interior. $295. RE. 5867. 801 H st. nw.

FORD—1940 2-dr.; in good cond. inside and out; mech. exc.; new radio and prac. new tires. $795 or best offer under. Call GE. 3297 after 5:30 p. m. for further information.

FORD—1941 opera seat coupe. Original black finish; clean interior; mechanically O.K. See this one; 30-day guarantee, $1095.
OPEN HALF DAY SATURDAY
Five-Day Trial Exchange Plan
Mayflower Motors, Inc.
1125 15th St. N.W. RE. 0303.

KAISER-FRAZER
LOW-MILEAGE DEMONSTRATORS
NEW 1948 MODELS
V-LINE MOTORS
SALES KAISER-FRAZER SERVICE
ALEXANDRIA, VIRGINIA
(2 miles south on No. 1 Hwy.)
OPEN EVES. AND SUN. OV. 3392.
Large Selection USED CARS TRADED IN

HUDSON—'47 Commodore "8" Club Coupe. Overdr., r.-h.; $2,250 or best offer under. Terms. WI. 7265 after 6 p. m.

HUDSON COUPE, 1937
Very good transportation for only $345. OV. 1440.

HUDSON—1939 Convertible. Robin-egg blue; in good condition; enjoy cool driving; guaranteed; terms and trade. Only $795.
FRANK SMALL, JR. (Ford)
1301 GOOD HOPE RD. S.E.
Open Evenings. LI. 2076.

HUDSON—1948 maroon Commodore "8" 4-Dr. Sed., r. h., turn signals, 3000 miles. OW. 6753.

HUDSON—'40 conv.; lacquer maroon, customized r. and h., w.-w. tires, Cell beam, spot and driving lights. Immaculate engine. 12,000 miles. Perfect mech. $1,095. DE. 6890.

KAISERS-FRAZERS
SPRING DELIVERY
FRIENDSHIP MOTORS, INC.
KAISER-FRAZER
SALES AND SERVICE
Open Evenings Till 6:30 P. M.
7320-30 Wisconsin Ave.
Bethesda, Md. OL. 8225.

LA SALLE—1940 Convertible. New top; recent motor overhaul; priced, $1,050. GLebe 5151.

LINCOLN

Continental, 1947. Driven by company official less than 1,000 miles; new-car guarantee; cannot be told from a new car. A buy for only $4,750.
GRADY MOTORS
4830 Hampden Lane, Bethesda, Md.
LINCOLN-MERCURY DEALER

LINCOLN—1947 Club Coupe; perfect condition; completely equipped; $2,800 cash. GL. 3618.

Automobiles, Sale 84

LINCOLN—1947; like new; custom 4-door sedan; 3,000 miles; radio, heater, seat covers, overdrive; wh. wall tires. $2,700. FA. 3646.

LINCOLN—1946 4-door original Shelton gray finish; new white side-walled tires; Life Guard tubes; low mileage; mechanically perfect. Our warranty price, $2395.
OPEN HALF DAY SATURDAY
Five-Day Trial Exchange Plan
Mayflower Motors, Inc.
1125 15th St. N.W. RE. 0303.

LINCOLN CONTINENTAL—1947 convertible coupe. Beautiful light green, with green leather interior to match. Immaculate. Best buy in city at $3,975.
JACK PRY MOTORS
ROLLS-ROYCE DEALER
Downtown Branch, 1133 18th St. N.W.

MERCURY—1946 club coupe. This one-owner car with low mileage, equipped with radio and heater is just the car for your summer vacation. Priced below the market for only $1850.
OPEN HALF DAY SATURDAY
Five-Day Trial Exchange Plan
Mayflower Motors, Inc.
1125 15th St. N.W. RE. 0303.

MERCURY—1946; radio, heater, beautiful black finish, with very low mileage; new-car appearance and performance. Will accept your car in trade; 24 months to pay; 30-day guarantee; $1,995.
LOGAN (Ford)
2017 Virginia Ave. N.W. ME. 2818.

MERCURY—1948 4-dr. Sedan; heater; 600 miles; reas. SLigo 6366, aft. 7 p. m.

MERCURY—1941 Fordor Sedan. Completely reconditioned in our shop from stem to stern. New dark green paint; good tires, new seat covers. Transportation at its best for only $1195.
OPEN HALF DAY SATURDAY
Five-Day Trial Exchange Plan
Mayflower Motors, Inc.
1125 15th St. N.W. RE. 0303.

NASH—1942 4-door Sedan, good condition, recently overhauled. Heater. DE. 7000.

OLDSMOBILE, 1946 "76" club sedan, hydramatic, Slate green, excellent condition, original owner, $1,985. LO. 7616.

OLDSMOBILE—1947 76-L. De Luxe black 4-door Sedan. R.-h., seat covers. 12,000 miles; perfect cond. Original owner; $2,395. SLigo 7250.

OLDS.—1937 4-dr. sedan; body and motor in excel. cond. $550. SL. 2436.

OLDSMOBILE—1941 "98" Hydra-Matic 4-dr. sed., $950. VI. 2743 aft. 5:30 p.m.

OLDSMOBILE—1942 "78" 2-dr. club sedan; Hydra-Matic shift; just overhauled; $1225; priv. owner. WO. 1383.

OLDS, late 1947, little used, perfect condition, club coupe, 3,300 mi.; fine equip., incl. best white sidewalls, hydramatic, radio heater, seat covers, etc. Insurance, also trans.; kept inside. Price, $2,600. Army officer owner. DE. 5260 mornings only.

OLDS.—'41 Sedanette, r&h, blue, 30-day guar. $1,095. 85 cars. One location. Indoors. HILL & TIBBITTS, 1114 VT. AVE. N.W. NA. 9850. Wash. Oldest Ford Dealer.

PACKARD—1940 convertible coupe, immaculate cond., body nad motor; $1295. can be financed. OW. 6562.

PACKARD—1948 Super Convertible. A real new car. Black body, white side walls and white top; radio, heater, overdrive, automatic clutch, power top and windows; a car you can be proud to own. $3595, with a new-car guarantee. Terms.
Royal Motors—Packard
15 Kennedy St. N. W. RA. 7720.

PACKARD '40

"6" 4-door; radio and heater; paint, motor, interior in perfect condition; one owner; 30-day guarantee; $950.
LOVING MOTORS
"Your Friendly Packard Dealer"
1919 M St. NW. ME. 6609

PACKARD—1948 Super Convertible. A real new car. Black body, white side walls and white top; radio, heater, overdrive, automatic clutch, power top and windows; a car you can be proud to own, $3595, with a new-car guarantee. Terms.
Royal Motors—Packard
15 Kennedy St. N.W. RA. 7720.

PLYMOUTH—1941 de luxe coach; radio and heater; mechanical condition and appearance perfect; D. C. inspection; 30-day warranty; $1,045.
LOGAN (Ford)
2017 Virginia Ave. N.W. ME. 2818.

PLY.—'46 4-dr. Htr. Blk. Custom interior. 30-day guar. $1,695. 85 cars. One location. Indoors. HILL & TIBBITTS, 1114 VT. AVE. N.W. NA. 9850. Wash. Oldest Ford Dealer.

PLYMOUTH—1946 4-dr. Special De Luxe. Blue; new-car condition; extras; guaranteed; terms and trade. $1,895.
FRANK SMALL, JR. (Ford)
1301 GOOD HOPE RD. S.E.
Open Evenings. LI. 2076.

PLYMOUTH—1937 4-dr. de luxe Sedan; fair cond.; $225 or best offer under. WA. 0809.

PLYMOUTHS—1947. We have 3 of the cleanest in town for you to choose from. Priced at $1995 each; 30-day warranty; 5-day trial exchange privilege.
OPEN HALF DAY SATURDAY
Five-Day Trial Exchange Plan
Mayflower Motors, Inc.
1125 15th St. N.W. RE. 0303.

PLYMOUTH—1937 2-dr. sedan; radio and heater; 5 good tires; motor in good cond. 3633 10th st. nw. $425.

PLYMOUTH COUPE—'38. Excellent running cond., good body and tires. $450. OV. 1440.

PLYMOUTH—1938 Coupe; clean and in excellent condition; a real buy; $725 or best offer under. Mr. King, DU. 9800.

PONTIAC—1939 4-door sedan, black; excellent general condition; a real bargain at $719; can be seen Monday at 905 New York ave. nw. RE. 1612.

PONTIAC 1946

This is a 4-door, 8-cylinder Sedan. Black; radio, heater, seat covers. Plus many other accessor. Very clean. Fully guaranteed. Only $1,995.
BENDALL PONTIAC
1611 King St., Alex., Va. OV. 1600.

PONTIAC—1941 sed. cpe., 8-cyl., orig. owner, excel. cond., $995. CH. 2000, ext. 625.

Automobiles, Sale 84

PONTIAC, 1941

6, streamline 4-door sedan. This is a silver streak line, beautiful silver sand finish. This car has been carefully driven by previous owner, perfect condition throughout, 4 new tires, fully equipped, carries the 30-day written guarantee, plus D. C. inspection free. See it today. $1,095, 1/3 down, 15 months to pay.
COAST-IN PONTIAC
407-427 Florida Ave. N.E. AT. 7200.

PONTIAC—1947 "8" Streamliner 4-door sedan. Beautiful blue finish. Fully equipped; radio, heater, etc. Low mileage. $2295. WILLIAMS, 20th at Rhode Island ave. n.e. AD. 8344.

PONTIAC—1947 4-door Sedan. Radio and heater. Beautiful black finish; still retains its showroom luster. Cannot be told from new. Your car accepted in trade. 24 months to pay. $2395.
LOGAN (Ford)
2017 Virginia Ave. N.W. ME. 2818.

PONTIAC—'41 Conv., r&h, maroon. Blk. top. Red leather interior. One owner. Exceptionally clean. 30-day guar. $1,395. 85 cars. One location. Indoors. HILL & TIBBITTS, 1114 VT. AVE. N.W. NA. 9850. Wash. Oldest Ford Dealer.

PONTIAC—1941 Sedan Coupe, Torpedo. A late model in style; classy appearance throughout; guaranteed; terms and trade. Only $1,145.
FRANK SMALL, JR. (Ford)
1301 GOOD HOPE RD. S.E.
Open Evenings. LI. 2076.

PONTIAC—1947 8-cylinder Streamliner sedanette, r. and h. equipped, two-tone green; a 1-owner car, carefully driven.
ARLINGTON MOTOR CO.
1917 NORTH MOORE ST. CH. 1245
(1 BLOCK SOUTH OF KEY BRIDGE)

STUDEBAKER—1941 President, 4-dr. overdrive, radio, heater, good rubber. $1145 or best offer under. Till 7:30 p. m., Friday, AT. 6084.

STUDEBAKER—1947 Commander business coupe, all accessories, 18,000 miles, excellent condition, $1,965. Write Lt. Hambach, Box 27, NAS, Jacksonville, Fla.

STUDEBAKER COMMANDER, 1939
2-door. Radio, heater; many extras. There is no better buy on today's market for $595. OV. 1440.

STUDEBAKER—1940 Commander club coupe; passed D. C. inspection. Private owner. $963 or best offer under. Call VI. 5227 between 6 and 8 p. m.

STUDEBAKER, 1939 Comm., 4-door sedan; good running cond., recently recond. Heater. $600 or best offer under. OX. 1338.

STUDEBAKERS 1948-1947.
Immediate delivery on conv. coupes, 6-pass. coupes, 2-door, 4-door, '47 4-dr. Only $1995.
METROPOLITAN MOTORS
New York Ave. at Bladensburg Rd. N.E.
TR. 9474

STUDEBAKER—1947 Commander 6-passenger coupe; green finish; low mileage. A popular car priced low at $2395.
OPEN HALF DAY SATURDAY
Five-Day Trial Exchange Plan
Mayflower Motors, Inc.
1125 15th St. N.W. RE. 0303.

COOPER MOTORS
1946 PONTIAC
Your choice of Sedanette or 4-door sedan, Streamliner 8. Fully equipped. Far above average in condition. $2,050. Terms and trade accepted.
COOPER MOTORS
"HOME OF QUALITY CARS"
2445 M St. N.W. NA. 3075.
6917 Lee Hwy., Arl., Va. FA. 1999.

Auto Parts—Service 85

HILLWOOD MOTOR CO.
Studebaker Studebaker
Have your car repaired in our completely equipped shop. Factory trained mechanics.
HILLWOOD MOTOR CO.
Falls Church, Va. Falls Church 1600

Trucks for Sale 86

CHEVROLET—1947 Van, 9x7x6, truck in actual use less than 4 months. Low mileage. Priced for quick sale. $2900.
Lustine-Nicholson Motor Co.
Hyattsville, Md. WAr. 7200.

CHEVROLET—1940 ½-ton panel. This unit needs a few repairs, will make someone a good economical truck priced for quick sale, $225.
Lustine-Nicholson Motor Co.
Hyattsville, Md. WAr. 7200.

DEPARTMENTALIZED SERVICE is best for your car regardless of make; superfine painting, fender and body work at reasonable prices. ALEXANDRIA NASH CORP., 600 Montgomery st., ALex. 2330.

MOTOR—1932, suitable for marine conversion; best offer. EM. 4674.

GMC—1941 ½-ton panel. Passed D. C. inspection very recently. Bargain at $395.
Lustine-Nicholson Motor Co.
Hyattsville, Md. WAr. 7200.

TRUCK, 1947, Federal 1½-ton stake body, factory built steel bed, low mileage, $1800. Phone HO. 0323.

INTERNATIONAL—Late 1946, ½ ton pickup with overload springs and 4 speed transmission, 15,000 actual miles. Very clean, excellent condition throughout. Will sacrifice for $1295. OV. 1440.

Autos Wanted 88

SEE CARR SALES CORP. to get absolute top price for clean used cars. 1991 Wisconsin ave. EM. 6277, 8:30 to 8 p. m.

INDIVIDUAL wants 1948 or 1949 model new car; all cash transaction. DU. 3721.

AT HORNER'S CORNER
SELL OR TRADE YOUR CAR
Fla ave., 5th to 6th sts. ne. AT. 6464
STANLEY H. HORNER, Buick.

INDIVIDUAL desires purchase of clean, used automobile; will pay cash. Call CO. 9360, Mr. Lee.

I WILL PAY ALL CASH for clean cars, new or used. Call us today or drive by. GENE CASTLEBERRY, 1640 Benning rd. ne. FR. 5231.

Autos Wanted 88

BUSINESSMAN wants new '48 car. Will pay all in cash. Call 9 'til 9. WO. 8381.

Don't Give Your Car Away
Get the Full Retail Price
Let one of the oldest WASHINGTON DEALERS handle your car at your own price.
NO CHARGE
Our clients pay $25 to find the car they want.
PLAZA AUTO SALES
1 Block Northwest of Union Station
"Remember It's Plaza"
Look for Jimmy's Neon Sign
RE. 8639 or EX. 8848

IF YOU are selling your car—Highest Prices are paid by:
COOPER MOTORS
2445 M St. N.W. NA. 3075.

NAME your own price for your car. We will sell it for you at your own price and charge you only 5% if we sell it. Come out to the big lot for a square deal on your '36 to '48 car. Leeds Motor Co., 5120 Wisconsin ave. nw. Open Sunday. OR. 4407.

FORD OWNERS—If it's clean, your price is our price. CENTRAL MOTOR SALES, 4326 Conn. Ave. OW. 9236, EM. 9754.

CHEVROLET OWNERS—If it's clean, your price is our price. CENTRAL MOTOR SALES, 4326 Conn. Ave. WO. 9236, EM. 9754.

MORE $
FOR YOUR CAR
NO DELAY
"WIN WITH WIN"
WINN'S MOTORS
159 Florida Ave. N.E.
EX. 2698
Open 9 to 9 Daily
Sunday 10 to 5

IS YOUR CAR above average? If so, we will pay top prices if you wish to sell it.
ROYAL MOTORS (Packard)
15 Kennedy St. N.W. RA. 7720

NEWLY OPENED LOT needs cars and will pay top cash price. Bring your title to 5336 Wisconsin ave. OR. 0130.
Town & Country Motors

WANTED by veteran date model used car '46, '47 or '48. All cash, urgent for private use. CH. 0144.

WE NEED clean cars; any model; top prices paid. Coast-In Pontiac, 17th at Good Hope rd. se. LI. 0679.

LOST

$100 by a certain man in Arlington who sold his car to a neighbor without first getting an offer from
ARLINGTON MOTOR CO.
1917 NORTH MOORE ST. CH. 1245.
(1 BLOCK SOUTH OF KEY BRIDGE)

I AM ABLE TO PAY CASH
FOR CLEAN MODEL CARS
CALL MR. COLEMAN, CO. 9360.

BARNES-SANDERS MOTORS
We want cars. REGARDLESS of price. Don't trade on a new car or sell to anyone until you give us the opportunity to buy at your price. We need 100 cars, 1935 to 1948. If car is paid for, will give you cash. If car is not paid for, will pay off balance and pay cash difference.
No price quotations on telephone. Washington's Oldest Exclusive Used Car Dealer (33 years in D. C.). All cash or certified check. See Mr. Barnes or Mr. Sanders. Only one location. Drive in big open lot.
1300 14th St. N.W.
Corner N St. Open 8:30 to 5:30 p. m. Closed Sunday. NO. 1111. No price quotations on telephone.
BARNES-SANDERS MOTORS

HALEY'S
Direct Factory Packard Dealer
Wants Used Cars
ANY MAKE
ANY MODEL
PICK PACKARD . . .
PICK HALEY'S . . .
2020 M ST. N.W.
NA. 1900

Aviation 89

NEW BEECH BONANZA, 7 hours on engine, completely instrumented for night and instrument flying; make an offer. OV. 3096.

Motorcycles, etc. 91

HARLEY DAVIDSON, 1948, 74 overhead valve, sport bars, buddy seats, chrome wheels, spotlights. Herndon 40-J-12.

MOTORCYCLE, 4245 Harley, good condition, $350 cash. WI. 8211 after 5 p. m.

SERVIC-CYCLE (small motorcycle); good cond.; must sell; $180. WI. 3590.

MOTORCYCLE—Indian, late model, 4000 miles; tow bar, curtain with windshield, commercial sidecar. $625.
BANNING & SHEEHY
5800 Balto. Ave., Hyattsville, Md.
UN. 3130.

NAPOLEON

And Nothing Can Be Done About It

THE FAMILY SCRAPBOOK

By Dr. Ernest G. Osborne

What Price Housekeeping?

Most people enjoy an orderly home. To some mothers, though, neatness and cleanliness become almost a disease. Perhaps it is because they feel they will be judged by friends and relatives on their housekeeping. Sometimes it almost seems as though they turn to sweeping, dusting and scrubbing because they don't get much satisfaction out of being mothers or wives. In the physical achievement of a clean floor or a neat room, they can forget, temporarily, that things aren't going well with the children or that they are deeply dissatisfied with their marriage.

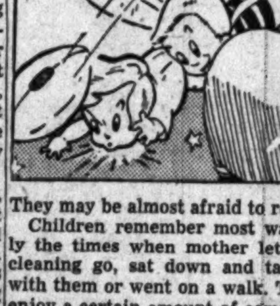

To be a good wife and mother, one needn't be the world's best housekeeper. In fact, household duties may get in the way at times. It's hard to welcome Nancy's friends or Jimmy's roughhousing companions when the house is in spic-and-span order. And if neatness means too much, the house can be a very uncomfortable sort of place for the rest of the family. They may be almost afraid to relax.

Children remember most warmly the times when mother let the cleaning go, sat down and talked with them or went on a walk. They enjoy a certain amount of comfortable disorder. The home that is a place in which to live rather than a show window wins the vote in most families.

United Feature Syndicate, Inc.

National Weather Summary

Forecast, Washington Area

Today—Showers, cooler, high in lower 70s. Rain tonight and probably tomorrow. Yesterday—High, 86 at 4:05 p. m.; low, 66 at 5 a. m.

Maryland—Rain, probably scattered thundershowers today, tonight and tomorrow. Cooler today.

Virginia—Showers, scattered thunderstorms today, tonight and probably tomorrow.

Winds—Northeast at 15 to 20 miles.

Flying Outlook (unofficial)—Unfavorable for light planes.

Departures From Normal

Accumulated excess of temperature since January 1, 1948, 167 degrees. Excess since May 1, 1948, 21 degrees.

Accumulated excess of precipitation since January 1, 1948, .03 inch. Excess since May 1, 1948, 1.02 inches.

Temperature year ago yesterday—High, 84; low, 44.

Sun, Moon, Tides, River

Sun rises 5:58 a. m., sets 8:12 p. m. Moon rises 8:36 a. m., sets 12:27 a. m. Tides—High, 12:02 p. m.; low, 6:20 a. m. and 7:15 p. m. (Coast and Geodetic Survey). Potomac River—Slightly muddy at Great Falls (U. S. Engineers).

Temperatures	High	Low	Prec.	Temperatures	High	Low	Prec.	Temperatures	High	Low	Prec.
Abilene, Tex.	76	54	...	Cheyenne, Wyo.	54	31	.13	Pittsburgh, Pa.	82	62	...
Albany, N. Y.	68	59	.09	Chicago, Ill.	51	44	.30	Portland, Me.	62	45	.41
Alb'que, N. M.	74	40	...	C'cinnati, Ohio	74	63	.26	Portland, Oreg.	60	47	.19
Asheville, N. C.	73	55	...	Cleveland, Ohio	58	54	.23	Raleigh, N. C.	84	68	.39
Atlanta, Ga.	82	64	.01	Columbus, Ohio	73	63	.16	Reno, Nev.	82	31	...
Atl. C., N. J.	65	56	...	Denver, Colo.	58	33	.01	Richmond, Va.	85	65	.36
Baltimore, Md.	88	64	...	Des Moines, Ia.	59	47	...	St. Louis, Mo.	..	59	.09
Billings, Mont.	63	38	...	Detroit, Mich.	56	47	.04	S. L. C., Utah	70	36	...
Bir'gham, Ala.	86	65	...	El Paso, Tex.	..	58	...	S. Ant'io, Tex.	80	62	...
Bis'arck, N. D.	68	35	...	Fort Worth	72	55	...	San Francisco	60	50	...
Boise, Idaho	73	43	...	Galveston, Tex.	86	70	...	Seattle, Wash.	55	44	.33
Burlington, Vt.	83	48	.60	Jackson, Miss.	88	69	...	Shreveport, La.	79	66	.11
Char'ton, S. C.	77	69	1.04	Kans. City, Mo.	..	49	...	Wash'on, D. C.	86	66	.

Wishing Well Game

3	5	4	3	2	5	4	8	2	5	6	4	7
Y	Y	P	O	A	O	R	A	H	U	A	A	A
5	7	3	6	4	2	5	6	4	3	2	8	5
R	L	U	C	Y	A	T	A	B	R	P	B	O
4	6	5	8	3	4	7	3	2	5	4	8	2
R	S	M	A	B	B	O	I	P	O	R	R	Y
5	2	4	5	8	6	8	4	6	3	7	3	4
R	P	I	O	N	H	K	N	R	G	V	W	G
4	7	3	2	4	8	5	7	2	4	5	8	6
S	E	I	A	Y	F	W	G	Y	O	I	I	A
8	6	5	4	7	2	4	3	5	7	2	4	5
L	C	S	U	O	G	P	S	I	A	A	E	D
3	5	2	6	5	4	8	2	4	5	4	7	8
H	E	I	E	A	A	L	N	C	L	E	L	S

Count the letters in your first name. Subtract four if the number is six or more. Add three if the number is less than six. Then, you have the key number. Check each key number, left to right. The letters under the checks form a message.

Highlights

WMAL—9 a. m. Irving Berlin and Jack Owens visit Don McNeill on the "Breakfast Club."

WQQW—9.45 a. m. Dr. Eloise Cram of the National Institute of Health, is guest of Mairi Foreman.

WINX—noon. Bill Gold and the news.

WQQW—3 p. m. Walton, "Belshazzar's Feast." Huddersfield Choral Society, with the composer conducting the Liverpool Philharmonic.

WTOP—5 p. m. Norman Armour, Assistant Secretary of State for Political Affairs, discusses the results of the Bogota conference.

WARL—7 p. m. "Service Stars." Entertainment by GIs still in uniform.

WWDC—8 p. m. Duke Ellington, the disk jockey.

WRC—9 p. m. Dorothy Kirsten visits Al Jolson and Oscar Levant.

WASH-FM—9 p. m. Request Symphony: Barber, Symphony No. 1, and Bizet, Symphony in C Major, both by the New York Philharmonic.

WOL—9:30 p. m. RFD America: Three West Virginians try to wrest the "master farmer" title from seven-time winner Ed Bottcher of Alabama.

WTOP—10 p. m. Burgess Meredith in a drama entitled, "A Hound Dog Man."

WINX—10:05 p. m. Stokowski and the New York City Symphony in music from "Carmen." Also, "Till Eulenspiegel," by Strauss, with Koussevitsky and the Boston Symphony.

WRC—10:30 p. m. Lauritz Belchoir calls on Eddie Cantor.

Other Radio Stations

Frequency Modulation

WRC-FM (Channel 230—93.9 mc) Operates 5 a. m. to 1 a. m.
WINX-FM (Channel 242—96.3 mc) Operates 9 a. m. to 11:15 p. m.
WBUZ-FM (Channel 244—96.7 mc) Operates 7 a. m. to midnight.
WASH-FM (Channel 255—98.9 mc) Operates 3:55 to 11:05 p. m.
WWDC-FM (Channel 266—101.1 mc) Operates 7:30 a. m. to 11:30 p. m.
WGAY-FM (Channel 272—102.3 mc) Operates 7:30 a. m. to 9 p. m.

Television

WNBW (Channel 4). Test pattern, 10-4:45. Coming attractions, 4:45. Puppet Playhouse, 5. Films, 6. Coming attractions, 6:45. News, 7. Johnny Bradford, 7:05. Weatherman, 7:35. For Veterans Only, 7:40. News, 7:50. For Your Pleasure, 8. The Nature of Things, 8:15. Lannie Ross, 8:30. You Are An Artist, 9. News, 9:15. Barney Blake, 9:30. News, 10.

WTTG (Channel 5). Test pattern, 10:30-12, 1:30-2:40. Bob Wolff, 2:40. Baseball, 2:55. Press Box—Bill Brundige, 5:15. Concert Hall, 5:30. Small Fry, 6. Russ Hodges, 6:30. Walter Compton, 3:45. Films, 7. Sports, 7:10. Winning Bridge Made Easy, 7:30. Films, 7:45. INS News, 8. A Visit With Edna, 8:20. Films, 8:35. News, 9:45.

WMAL-TV (Channel 7). Test pattern, 10-6:45. Queen of the Jungle, 6:45. Films, 7. Films, 7:15. Cartoon-A-Quiz, 7:30. Films, 8. Bert Lytell, 8:30. Ruth Crane, 9. Films, 9:30.

Thursday — Today's Radio Programs — May 13, 1948

	WMAL 630	WRC 980	WOL 1260	WINX 1340	WWDC 1450	WTOP 1500
	News, 6, 7, 8:30. Town Clock, 6:05-9. David Wills, 7:45.	WRC Almanac, 5:30. News, 6, 7, 7:30, 8, 8:30. Bill Herson, 6:05-9. Weather, 6:30.	News, 6:01, 6:30, 7. News, 7:15, 7:30. Joseph McCaffrey, 8. Hunnicutt, 6-9:30.	News, 6, 6:30, 7, 7:30, 8, 9. The Jerry Strong Show, 6:05-9.	Milton Q. Ford 6-9:15, except for News, 6:30, 7, 7:30, 8:15. Devotions, 6:45.	Grant Page, 5:30-7:30. News, 6, 6:30, 7, 7:30, 8. Godfrey's Sundial, 7:45-9.
9:00	Breakfast Club	News; Herson	Mike Hunnicutt	News; Strong	Milton Q. Ford	News of America
:15	Don McNeill	Bill Herson	Mike Hunnicutt	Jerry Strong	Barnyard	Godfrey; Mahoney
:30	Jack Owens	Nancy Osgood	Foodcast	Curtain Call	Jamboree	Home Service
:45	Sam Cowling	Nelson Olmsted	Listeners' Exch.	Curtain Call	Man on the Street	Nancy Dixon
10:00	My True Story	Fred Waring	Hymn Time	News; Howard	Tune Inn	Winner Take All
:15	My True Story	Fred Waring	Hymn Time	Williams	Norman Gladney	Winner Take All
:30	Betty Crocker	Road of Life	Meet Your	Howard Williams	Tune Inn	Evelyn Winters
:45	Dor'thy Kilgallen	Joyce Jordan	Neighbor	Howard Williams	Norman Gladney	David Harum
11:00	Hollywood	This Is Nora Drake	Passing Parade	News; Howard	Tune Inn	Arthur Godfrey
:15	Breakfast Club	Katie's Daughter	Betty and Bob	Williams	Norman Gladney	Arthur Godfrey
:30	Ruth Crane	Jack Berch Show	Heart's Desire	Howard Williams	Tune Inn	Grand Slam
:45	Ruth Crane	Lora Lawton	Heart's Desire	Howard Williams	Gladney; News	Rosemary
12:00	News, Evans	News: Brinkley	Kate Smith	News, Bill Gold	Tello-Test	Wendy Warren
:15	Ted Malone	Look to This Day	Victor Lindlahr	Bing Crosby	Lunch at 1450	Aunt Jenny
:30	Welcome	Johnny Bradford	Les Higbie	Jerry Strong	Lunch at 1450	Helen Trent
:45	Travelers	Johnny Bradford	At Union Station	Jerry Strong	Bing Crosby	Our Gal Sunday
1:00	Baukhage	Johnny Bradford	Art Brown	News; Joe Dosh	All Sports Parade	Big Sister
:15	Galen Drake	Johnny Bradford	Art Brown	Joe Dosh	Tony Wakeman	Ma Perkins
:30	Tommy Dorsey	Robert McCormick	Art Brown	Joe Dosh	All Sports Parade	Young Dr. Malone
:45	Tommy Dorsey	Believe It or Not	Art Brown	Joe Dosh	Tony Wakeman	Guiding Light
2:00	Tommy Dorsey	Today's Children	Queen for a Day	News; Joe Dosh	All Sports Parade	Sec'nd Mrs. Burton
:15	School News	Woman in White	Queen for a Day	Joe Dosh	Tony Wakeman	Perry Mason
:30	Bride and	Holly Sloane	Art Brown	Joe Dosh	All Sports Parade	Nora Drake
:45	Groom	Light of the World	Art Brown	Joe Dosh	Tony Wakeman	Rose o' Dreams
3:00	Ladies Be	Life Can Be Beauti.	Art Brown	News; Jackson	All Sports Parade	Double or
:15	Seated	Ma Perkins	Art Brown	Harold Jackson	Tony Wakeman	Nothing
:30	Paul Whiteman	Pepper Young	Art Brown	The House That	All Sports Parade	House Party
:45	Paul Whiteman	Right to Happiness	Art Brown	Jack Built	Tony Wakeman	House Party; Lee
4:00	Paul Whiteman	Backstage Wife	Art Brown	News; Sleepy Joe	All Sports Parade	Hint Hunt
:15	Paul Whiteman	Stella Dallas	Art Brown	Woody Herman	Tony Wakeman	Hint Hunt; News
:30	News: Evans	Lorenzo Jones	Art Brown	Music Hall	All Sports Parade	Grant Page
:45	It's a Hit	Young Wid. Brown	Art Brown	Music Hall	Tony Wakeman	Grant Page
5:00	It's a Hit	Wh. a Girl Marries	Art Brown	News; Music Hall	Band of the Day	Talks
:15	Terry and Pirates	Portia Faces Life	Superman	Music Hall	Crooners' Battle	The Eskimos
:30	Sky King	Just Plain Bill	Captain Midnight	Music Hall	Sports; Air	Lum 'n' Abner
:45	Sky King	Front Page Farrell	Tom Mix	Music Hall	Theater; Sports	Fact Finder
6:00	News: Animals	News; Leif Eid	Congress; News	News; Music Hall	Melody Lane	Eric Sevareid
:15	Massey; Sports	Dinner Music	National Moondial	Bob Wolff, Sports	Melody Lane	News; Local Gov't
:30	Earl Godwin	Music, Bergman	Johnson Family	Music Hall	Wakeman; News	Sports; City Desk
:45	Singing Sam	Three-Star Extra	Sports, Brundige	Music Hall	Supper Club	Lowell Thomas
7:00	Hill; H'dlines	Supper Club	Fulton Lewis, jr.	News; Music Hall	Teen Disc Jockey	Beulah
:15	Elmer Davis	News of World	Man Behind Band	Music Hall	Peter Donald	Jack Smith
:30	Henry Morgan	Guy Lombardo	News Comment	Music Hall	Kaufman; News	Club 15
:45	Henry Morgan	Guy Lombardo	Inside of Sports	Music Hall	1450 Club	Murrow, News
8:00	Front Page	Aldrich Family	All Star Revue	News, A. Helfer	Duke Ellington	FBI in Peace
:15	Dick Powell	Aldrich Family	Stardom Backg'nd	Frank Sinatra	Duke Ellington	and War
:30	Ellery Queen	Burns and Allen	Great Talent Hunt	Joe Dosh	News; 1450 Club	Tracer of Lost
:45	Ellery Queen	Burns and Allen	Talent Hunt; Rose	Joe Dosh	Jackson Lowe	Persons; News
9:00	Willie Piper	Al Jolson	Gabriel Heatter	News; Joe Dosh	1450 Club	Dick Haymes
:15	Willie Piper	Al Jolson	Mutual Newsreel	Joe Dosh	Jackson Lowe	Dick Haymes
:30	Candid	Jack Carson	R. F. D. America	Sentimental	News; 1450 Club	Crime
:45	Microphone	Jack Carson	R. F. D. America	Journey	Jackson Lowe	Photographer
10:00	Evening Voices	Bob Hawk	Family Theater	News; Symphony	Headline Band	Reader's Digest
:15	Evening Voices	Bob Hawk	Family Theater	Music From	Headline Band	Reader's Digest
:30	Rabbi Norman	Eddie Cantor	Fulton Lewis, Jr.	"Carmen"	News; Carl Berger	First Nighter
:45	Gerstenfeld	Eddie Cantor	National Moondial	(Bizet)	Land Be Bright	First Nighter
11:00	News, Evans	News, Sports	Voice of D. C.	World News	1450 Club	News
:15	Hour of Dreams	World News	Congress; Sports	Marine Story	Jackson Lowe	Sports; Moondial
:30	Hour of Dreams	First Piano Quar.	Hillbilly Parade	The House That	News; 1450 Club	Moondial
:45	Hour of Dreams	First Piano Quar.	Hillbilly Parade	Jack Built	Jackson Lowe	Eddie Gallaher

Daytime Stations

WQQW (570) operates 7 a. m. to 8:15 p. m.
WPIK (730) operates 6 a. m. to 8:15 p. m.
WARL (780) operates 6 a. m. to 8:15 p. m.
WGAY (1050) operates 6 a. m. to 8:15 p. m.
WBCC (1120) operates 6 a. m. to 8:15 p. m.
WEAM (1390) operates 6 a. m. to 8:15 p. m.
WOOK (1590) operates 6 a. m. to 8:15 p. m.

MARY WORTH

STEVE CANYON

JOE PALOOKA

BARNABY

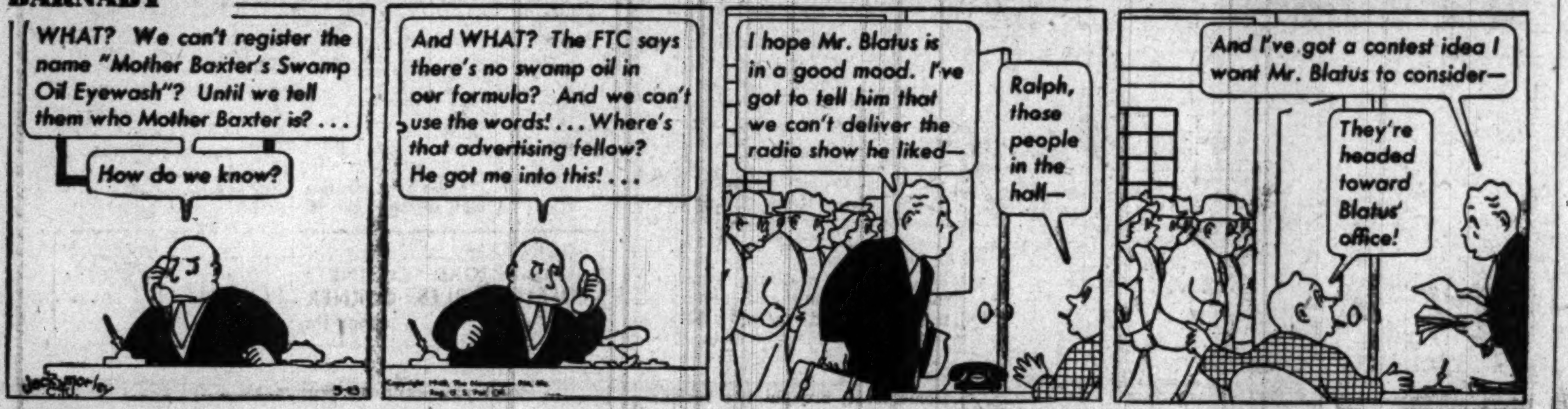

MICKEY FINN

PENNY

OTTY

WINNIE WINKLE

THE DISTRICT LINE by Bill Gold

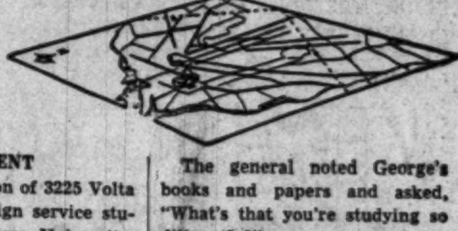

Are Night Games Ever "Called" On Account of Daylight?

Nate Leiderman of 6206 Georgia ave. nw. wants to know what would happen if one of the Nats' night games were to develop into an extra-inning marathon.

Abner Doubleday Povich says that a league rule covers such contingencies. It provides that "no inning shall be started after 12:50 a. m., local time."

I have a strong suspicion that the rule was inspired by morning newspaper baseball writers, who have deadlines to meet.

However, there's also a possibility that the rule was adopted to prevent marital difficulties among the fans. No wife would be apt to believe:

"Honey, I was just sitting up with a sick ball club."

MISCELLANY

Shirley A. Seay of 4614 15th st. nw., tells a charming story about a little neighbor girl who frequently drops around to visit. When the child popped in the other day, she stayed for only few moments, and then hastily departed. But in a few minutes she was back—carrying a bottle

opener. She had spotted a newly purchased case of root beer and, child-like, took direct action . . . Mrs. Preston Delano asks: "May I remind your readers that AWVS (American Women's Voluntary Services) food packages continue to be greatly needed and appreciated abroad? Eight pounds of concentrated food for $3.50, including postage, are delivered to any designated address in war-torn countries. Order blanks are available at our headquarters, 1800 Connecticut ave. nw., or donors may call Dupont 1481" . . . Mel White of 704 3d st. nw., complains that his dentist advised him to use a soft toothbrush several months ago, and he's been vainly searching for one ever since. Everything he sees is either "hard" or "medium" . . . John L. Hoover of 3621 T st. nw., calls attention to the local department store which offers "Hooked Rug—$189.50" and wonders how much they'd charge for it if it wasn't "hot."

GIVE-AWAYS

"Two black and white kittens." (Franklin 2491.)

"Two adorable kittens, Cleopatra and Bill—the latter named after you. Can you find a home for your namesake and his sister? Also for a handsome blonde Persian cat? (Georgia 9359.)

Listen to Bill Gold each noon, Monday through Saturday, over WINX (1340) and WINX-FM (96.3).

FELLOW STUDENT

George Compton of 3225 Volta pl. nw. is a foreign service student at Georgetown University. He frequently combines his evening study period with baby sitting.

George was hard at work at a friend's house the other night when Secretary of State George C. Marshall dropped in.

The general noted George's books and papers and asked, "What's that you're studying so diligently?"

"The unification of Germany, sir," replied George. General Marshall pondered the news briefly, and then said with a twinkle in his eye:

"That's a subject which has also given me a great deal of concern."

Leonard Lyons . . .

NEW YORK.—Groucho Marx probably will be the next Hollywood star to accept the four-week assignment in the leading role of "Harvey."

Mrs. William O. Douglas reminded a man who had been invited to The Washington Post's National Celebrity Golf tournament, to be there promptly. "I don't know whether I'll be there," said the man, "because I don't play golf well enough." Mrs. Douglas told him: "That's unimportant. They don't want you to show off; they want you to show up."

The Dewey entourage has been so careful in its Oregon campaign that Paul Lockwood, Dewey's 230-pound aide, had to go off his diet and eat all the bear steaks presented to him for fear of offending a voter . . . Benny Goodman is reorganizing his Sextette, and will break in his new act at the Click Club in Philadelphia.

Noel Coward has purchased a home in Jamaica, British West Indies. It has two big advantages: It's only a few hours from New York, and it's in the Sterling Area . . . Sam Jaffe, the actor, is living on the top floor of Edward G. Robinson's house—converted into an apartment for him by his host. "Sam," one of his left-wing friends reported, "is squirming with security."

Ambassador and Mrs. W. Averell Harriman will live in an apartment in Paris. French landlords will make every concession to get the Harrimans as tenants—because it means that the American Embassy would see to it that the entire house is heated during the winter months.

David Low, the British cartoonist, will cover both political conventions in Philadelphia . . . Leo Lindy, the restaurateur, has retired the two cash registers used there for the past eight years. In that period the two machines registered over 20 million dollars . . . Al Jolson, a veteran in such matters, told a heartbroken torch carrier at the Stork Club one night: "We always pretend that she's going to ask to come back. That pretense continues until the day we hear she's married. On that day you stop kidding yourself, and then your torch is over."

MARK TRAIL

50 YEARS OF KNOW HOW

The "SMART" WOMAN

selects becoming frames to fit the New Look

It is acknowledged now that glasses can be as much an accessory as your hat. Frames are designed to fit your face and to fit your personality. You needn't wait until you are having your glasses changed to select new frames with the New Look. But we advise that you have your eyes checked periodically in our modern optical department.

For A New Lease on Sight See Leese

M. A. Leese OPTICAL COMPANY

614 9th St. N.W. · NA. 5087

REX MORGAN

TERRY AND THE PIRATES

STEVE ROPER

DONALD DUCK

DIXIE DUGAN

MYRTLE

OZARK IKE

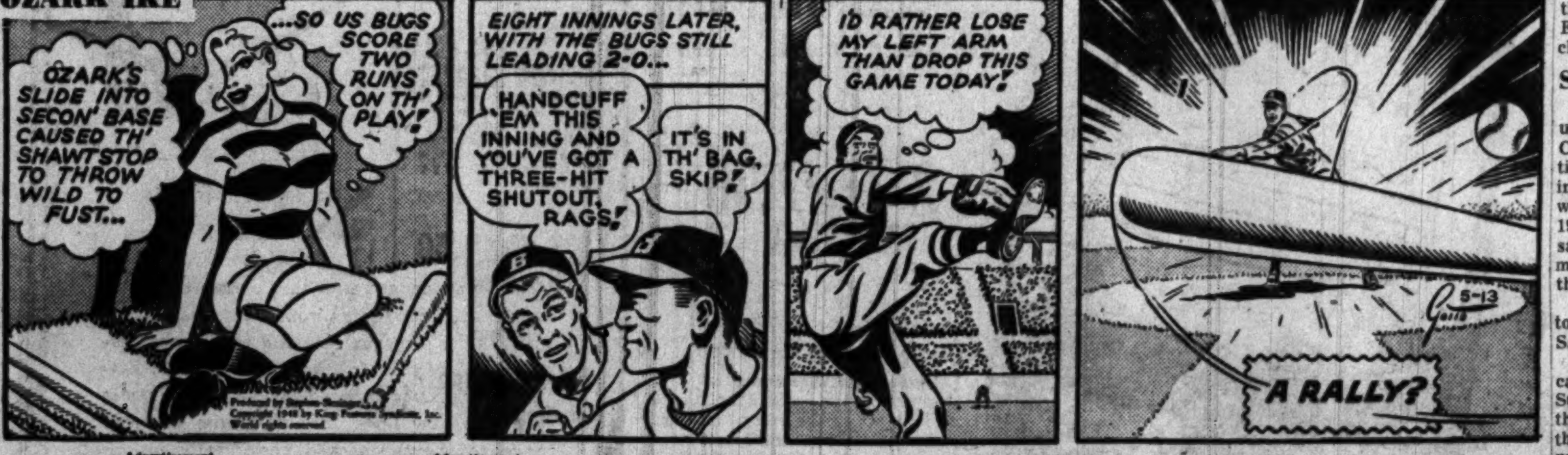

Advertisement

Merry-Go-Round

Italy Victory Credited to Anderson

By Drew Pearson

Editor's Note—Clinton Anderson, retiring Secretary of Agriculture, today receives the brass ring from Drew Pearson, good for one free ride on the Washington Merry-Go-Round.)

Several editors have said some nice things about this columnist in connection with the Italian elections. However, the real man who won the elections stepped out of the Truman Cabinet this week and went back to New Mexico to run for the United States Senate.

Pearson

For if Secretary of Agriculture Clinton Anderson had not made a certain, vital decision regarding farm policy at the end of the war, starvation and communism both would be rampant in Italy today.

Few people know about that decision. It came at the end of the war when American farm leaders had visions of farm surpluses and falling prices. Wanting to avoid a farm slump, the killing of little pigs, and the plowing under of cotton, farm leaders urged less production.

But Secretary Anderson said no.

This was a tough decision to make. For if Anderson was wrong, it meant that he would be cussed out by farmers for years to come. Carefully he read the reports of David Houston, Secretary of Agriculture under Woodrow Wilson, for guidance. Houston gave him none.

Nevertheless, Anderson finally demanded that farmers increase, not decrease production—which is the big reason why we have had enough grain to feed Europe.

No Picture Farmer

Clint Anderson has been one of the most refreshing and variegated personalities in the turbulent Truman Administration.

He has a cattle ranch back in Albuquerque, has made a lot of money at insurance, voted against all insurance measures in the House of Representatives.

Though wealthy, he has made some of the most effective speeches in Congress championing labor and blasting lush business profits. FDR was one of his idols.

Coming to New Mexico from South Dakota because of lung trouble, Anderson first worked for the Albuquerque Journal, where he uncovered the first tip on the Fall-Teapot Dome scandal. This was the fact that the then Secretary of the Interior had received a $25,000 stallion from Harry Sinclair. That started the train of circumstances which finally upset the Teapot Dome lease, brought two resignanations from the Coolidge Cabinet and sent both Fall and Sinclair to jail.

Later Anderson went into insurance, became the biggest individual insurance man in his State, then was elected to the House of Representatives. Now Anderson is going home to run for the upper branch of Congress—the United States Senate.

Though Anderson says he was a better Congressman than Cabinet member, actually he did an outstanding job as Secretary of Agriculture.

Solving Soap Shortage

Not only in regard to grain, but sugar, copra and cotton was he most farsighted. During the first months after the war, the world, desperately hard up for soap, received no coconuts from the Philippines. Plenty still grew there, but weren't being harvested. So Anderson induced the Army and Navy to send small boats up Philippine rivers and trucks to inland plantations—until enough copra was carried out to solve the world's fat and soap shortage.

The end of the war also found the United States Commodity Credit Corporation with 7,500,000 bales of surplus cotton. Not only was the taxpayer likely to be stuck for this cotton, but the surplus had a depressing effect on the market.

So Anderson conceived the idea of selling it to Japan and Germany for the manufacture of textiles. Both countries needed a nonwar industry, and textiles were the best answer. Anderson sold Japan and Germany the cotton; the American farmer benefited; Europe and Asia got badly needed clothing.

Sugar Salesmanship

One of Anderson's greatest triumphs was his purchase of two Cuban sugar crops at the same time. Sugar then was scarce, and in order to keep prices down he wanted to buy both the 1946 and 1947 Cuban crops. But the Cubans said no, and Agriculture Department emissaries got nowhere with them.

Finally Anderson, himself, went to Cuba, called on President Grau San Martin.

"This is a situation where Cuba can win the goodwill of the United States for a long time," he told the Cuban President. "Cuba faces the alternative of having sugar prices shoot way up, then come down with a crash—or of keeping them steady. A boom and bust such as after the last war isn't going to do you any good. But if you cooperate with us now, we'll remember it."

President Grau said he agreed, but that Cuban workers were afraid the price of United States wheat, lard, etc., would go up, so they would find themselves paying more while sugar sold for the same low price. So Anderson proposed an escalator clause by which the price of sugar would increase if the cost of American lard and wheat increased.

The President of Cuba agreed. In 72 hours Anderson had closed a deal which other emissaries had not been able to sign in six weeks.

Copyright, 1948, The Bell Syndicate, Inc.

For Lumber Call Our Number AT. 1400

Hechinger Co.

THE MEYER-LEE DISAPPEARING ATTIC STAIRWAY

SPECIAL THURS., FRI. ONLY

$57.50

COMPLETE AND READY TO INSTALL

DELIVERED

The Myer-Lee is a space-saving stairway and requires very little working area. Only four feet clearance directly above well is required and approximately two feet at one end of well.

COME—WRITE—PHONE AT. 1400

DEPARTMENT STORES FOR HOME OWNERS AND BUILDERS

NORTHEAST 15th & H Sts. At Bladensburg Rd. | NORTHWEST 5925 Ga. Ave. At Military Rd. | SOUTHEAST 1905 Nichols Ave. At Good Hope Rd. | FALLS CHURCH, VA. Lee Highway At Hillwood Ave.

SAAH FURNITURE — The Mark of Quality in unfinished furniture

Unpainted

Kidney-Shaped VANITY

Just the thing to make your boudoir delicately feminine! Custom-built of smoothly sanded white pine, with solid pine sides and plywood top. Contains cosmetic drawer. Skirt easily fitted on swinging arms. Top is 16 inches by 31 inches.

VANITY Reg. $14.75 Special **$8.75**

BENCH Reg. $13.75 **$2.25**

We also have available mirror and glass tops specially cut to fit this vanity.

BOOKCASES, 30 sizes; CHESTS OF DRAWERS, 7 sizes; RECORD CABINETS, 12 sizes; BUFFETS, COFFEE TABLES, CORNER CABINETS and many other items.

Visit our showroom; if you cannot find what you want, we will make it for you.

MADE AND SOLD BY

THE Paint AND Glass SHOPS

1011 Connecticut Ave. N.W. EX. 5572
2805 Wilson Blvd., Arlington GL. 4607

Both stores open all day Fri. & Sat., 'til 9 P.M.

Facts on

Scientific, Professional HAIR TREATMENTS

FROM WASHINGTON'S OWN AND LARGEST SPECIALIST

R. W. PLASTERER, Trichologist

METHODS?

Hair & Scalp Clinic treatments are locally applied and consist of everything that has been proven beneficial in the treatment of hair and scalp problems. Cleansing and germicidal agents, electrotherapy, including Ultra Violet ray; physical and mechanical massage. The very methods used and recommended by foremost authorities.

RESULTS?

Each client accepted for treatment sees visible results within 5 treatments. New, replacement hairs are visible within 10 treatments. Thicker, healthier hair—stronger hair is evident within a few months. Dandruff, too dry or oily hair, other annoying scalp conditions respond immediately to Hair & Scalp Clinic treatment. No one is ever accepted if results are not certain.

COST?

Any man or woman can afford Hair & Scalp Clinic treatments. Fees are reasonable and vary slightly with each case, but can be paid as treatments are taken. The cost is the lowest available for the most advanced treatments, anywhere.

WHERE?

Hair & Scalp Clinic specialists are outstanding because of their past record of achievement. They administer the most effective, fastest acting methods, developed in their own laboratories. Professional, business and theatrical people—people in all walks of life—take these treatments and praise the results.

HOW?

If you are worried about your hair—have the symptoms of approaching baldness—don't delay. Come in today, for a FREE PRIVATE CONSULTATION. Phone, if you wish, for an appointment, but don't put off giving your hair a chance. Let us prove to you that you need not accept baldness, and weak, unhealthy hair. If we accept your case—you'll get results.

EXPERIENCE?

Over 125,000 cases treated. This experience in the field of Trichology is only available at the Hair & Scalp Clinic.

HAIR & SCALP CLINIC, INC.

Phone EXecutive 3832

Suite 608-609 Bond Bldg., Southwest Corner 14th & N. Y. Ave. N.W.

HOURS: 9:30 A.M. to 7:30 P.M. Saturdays, 9:30 A.M. to 4 P.M.

Decision on Sales Tax to Be Sought

SALES—From Page B1

suited to the economic characteristics of the District.

5. It would probably be less burdensome than any other levy of similar magnitude to residents of the District.

Pleas for Pennies

Against the sales tax, there were appeals like these:

Mrs. Helen B. Shonick, education director for Local 209, Cooks, Pastry Cooks and Kitchen Employes, AFL: "Two thirds of our members earn $30 a week. It is impossible on this money to maintain a decent standard of living. Extra pennies count so much with those who have so little to start with."

Mrs. Frances Klafter of the Washington Committee for Consumer Protection: "The idea that pennies don't make any difference is one indulged in by higher income groups."

Mrs. Gertrude Evans, executive secretary, Washington Industrial Union Council, CIO: "The sales tax is an added burden on the low-income worker who spends most of his income on the necessities of life and has nothing left to save."

Mrs. Geneva Brown, Local 471, CIO Cafeteria and Restaurant Workers Union: "We oppose the sales tax. It would force our members into substandard living conditions."

Two Suggest Lottery

Two witnesses called for meeting the budget deficit by a Government lottery here. They were Miss Etta Taggart, president of the Washingtonians, and Charles E. Sands, representing the Hotel and Restaurant Employes' International Alliance and Bartenders International League of America. They divided on the sales tax: Miss Taggart was for it as a second choice, providing the personal income tax law is repealed; Sands opposed the sales tax.

Mrs. Leslie B. Wright of the Northwest Council of Citizens Association spoke for the sales tax.

Backing up the Commissioners' appeal for a sales tax, District Budget Officer Walter L. Fowler gave what Senator Cain termed a "distressing but extremely helpful" picture of the city's money problem. Here are highlights:

—With the budget now in sight for next year a general fund deficit of $8,164,119 would occur, reduced to $3,869,574 if all the city's postwar investment fund securities were sold. A 2 per cent sales tax, exempting food and medicine, and with monthly returns would produce nine million, erase the deficit, and create a $5,130,426 surplus.

Then if Congress passed a pay increase of $450 for one year for Federal workers, and that were applied to all District employes, the city would be back in the red, even with the sales tax, to the tune of $2,722,146. Fowler suggested that the Federal Government pay 1.5 million of that—the amount it would get from income taxes on the increased local salaries. The remaining deficit of $1,222,146 could be carried into the following year.

If, instead of a one-year pay boost, the increase is permanent, Fowler said the city would have to start looking for still more revenue, possibly through a 3 per cent sales tax rate.

HEMORRHOIDS TROUBLE?
For Quick Relief
DON'T DELAY ANY LONGER! Now, a doctor's formula you can use at home to relieve distressing discomfort of pain—itch—irritation due to piles. Tends to soften and shrink swelling. Use this proven doctor's formula. You'll be amazed at its speedy action relief. Ask your druggist today for Thornton & Minor's Rectal Ointment or Suppositories. Follow label instructions. For sale at all drug stores in Washington at Whelan's and Liggett's.

there's only one
BACARDI
world's smoothest drink
COCKTAIL
RUM ... 86 & 89 Proof. Bacardi Imports Inc., New York

Why Mountain Valley Water is Recommended for
ARTHRITIS-KIDNEY and BLADDER condition
This natural mineral water from Hot Springs, Arkansas, helps to—
1. Stimulate kidney functions
2. Soothe bladder irritation
3. Neutralize uric acidity
4. Discharge wastes
Phone for a Case Today
MOUNTAIN VALLEY MINERAL WATER
ME. 1062 904 12th St. N.W.
Interesting Booklet on Request

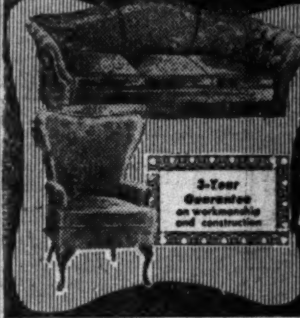

NEW LOW PRICE!
Your old living room set will surpass new furniture in quality, beauty & comfort with Custom
REUPHOLSTERING & REDESIGNING
SAVE MORE THAN ONE-HALF NOW
Your old living room suite Re-upholstered and Re-Designed to your choice of styles!
Your old living room set is completely torn down, re-designed to Regency, Lawson, Sectional, Tuxedo, Duchess of Windsor or Modern and then re-upholstered to new beauty and enduring quality.
COMPLETE TWO-PIECE SUITE CONSISTING OF SOFA & CHAIR
Now as low as $59
18 MONTHS TO PAY
Phone NATIONAL 3512 FOR A FREE ESTIMATE; No Obligation
Estimates given in nearby Md. and Va.
Custom Upholstering Co.
Bond Bldg., 14th & New York Ave., N. W.
Phone NAtional 3512
or drop us a card and a decorator will call at your home with samples
CUSTOM MADE-TO-ORDER SLIPCOVERS for 3-pc. suite $49 to $159

Buy U.S. Security Bonds Now!

$4.37 4/5 Quart
The Gift of Distinction...
LORD CALVERT
For Men of Distinction
A Custom Blended Whiskey, 86.8 Proof, 65% Grain Neutral Spirits. Calvert Distillers Corp., N.Y. City

SAVE! SAVE! SAVE!
luggage
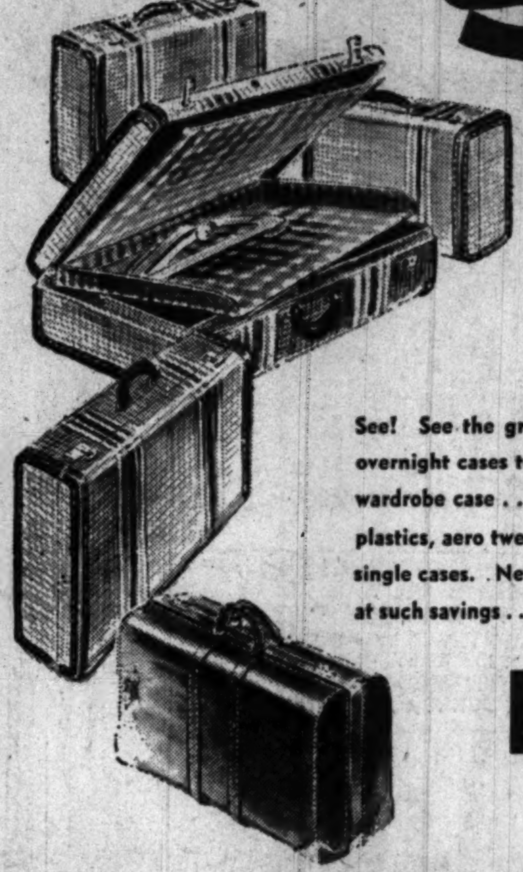

Fly! Fly to E. A. Filene Co-op where luggage prices have been slashed. Nationally famous makes in every size and shape of suitcase . . . gathered together here at E. A. Filene Co-op and offered to you at great savings. . .
See! See the great collection of fine luggage . . . any size you want from overnight cases to fortnighters . . . every shape from vanity case to hat box to wardrobe case . . . every smart luggage color you can name . . . hard-wearing plastics, aero tweeds, leathers . . . hundreds of matched sets . . . just as many single cases. Never have you seen such a wonderful collection of luggage . . . at such savings . . . prices range from $10.00 to $75.00. Come see . . . and save.
DEDUCT 25%
Of the Price on the Ticket, add Federal Tax . . . and IT'S YOURS!

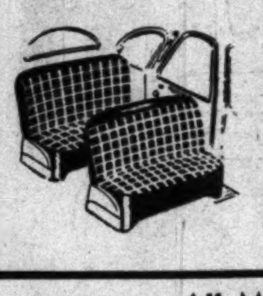
"Clipper" Heavy Fibre SEAT COVERS
SAVE! on colorful new seat covers that will make your car jaunty and bright. Wide selection of colors and woven patterns to harmonize with the decor of your car. Sizes for most auto models. Each cover skirt with heavy leathette and fabric.
$9.95 Complete Set
Reg. $12.95

All Metal PORCH or LAWN CHAIR

SAVE! on comfortable all-metal chairs. Back and seat are triple coated with green or red enamel for weather proofing. Tubular frame has good balance, flexibility for comfort. Full size . . . and only
$4.95
Reg. $5.95

Columbia BICYCLES

America's "first" bike . . . 26" size . . . heavy durable frame . . . equipped with Goodyear or U. S. Royal tires, chrome-plated handle bars, front lights, adjustable "Persons" saddles.
$37.50 Reg. $49.50

PHILCO Advanced Design REFRIGERATOR
with Huge Built-In FREEZER LOCKER
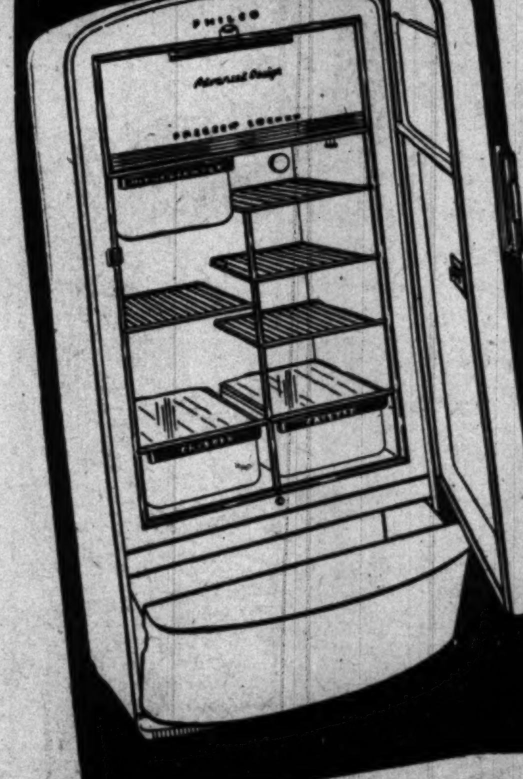
Be sure to see this sensational Philco Advanced Design Refrigerator Model 883. It's the finest refrigerator you can buy! New, exclusive Philco developments give you more usable conveniences and dependable service!
With all the famous PHILCO features
★ BALANCED HUMIDITY WITH SUMMER-WINTER CONTROL—NO NEED TO COVER FOODS!
★ ADJUSTABLE SHELVES
★ 2 DEEP CRISPER DRAWERS FOR FRUITS AND VEGETABLES
★ EXTRA COLD, HIGH HUMIDITY MEAT DRAWER
★ VEGETABLE BIN FOR DRY STORAGE
★ EASY-OUT ICE TRAYS
$302.50
Let us arrange an easy-payment plan for your convenience.

Special GOODYEAR TIRES
Deluxe—All-Weather 4 Ply-6 Ply—All Sizes. $5 Trade-in for old tires.
Buy 6:00x16 for $15.25 Plus Tax
Less Trade-in Value 5.00
COST TO YOU $10.25
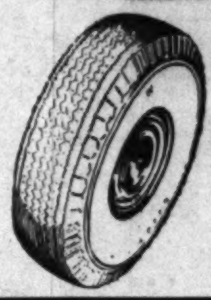

Sturdy, Rubber 50-FOOT LENGTH
SAVE! on the hose you'll want this summer . . . heavy processed rubber . . . flexible and durable . . . brass plated fittings of conventional size.
$4.95

THOR AUTOMAGIC CLOTHES WASHER
WASHES • RINSES • SPIN-DRIES
With A "flick of a switch"
Imagine having your clothes come out untangled; better than wringer dry. The Thor Automagic Washer eliminates lifting or heavy, wet clothes, water splashed on the floor. No special installation needed, unusually quiet. Holds 8 pounds of dry clothes.
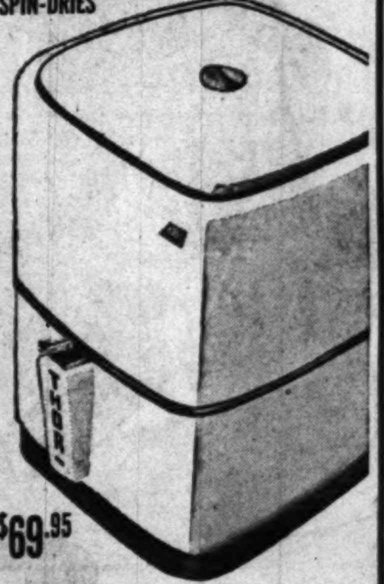
$199.50
Terms
DISH WASHER combination $69.95

OPEN Thursday and Friday Eve. Until 9 P. M.
E. A. FILENE CO-OP DEPARTMENT STORE
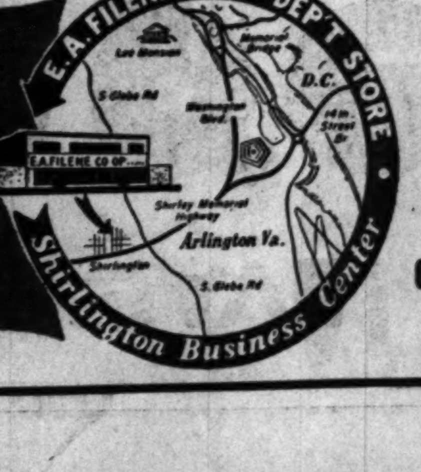

Charge Accounts Invited
OV. 5400

SECTION C BRIDAL SECTION

The Washington Post

WASHINGTON: THURSDAY, MAY 13, 1948

BRIDAL SECTION SECTION C

By Walter Jacobus—Harris & Ewing.

WEDDING bells will soon be ringing for this attractive young couple, Lieut. Col. James H. Batte, USA, and the lovely Elenita Dyer, daughter of Capt. Robert Allan Dyer, USN, and Mrs. Dyer. These few weeks before their marriage on June 17 are exciting ones, filled with parties and plans. Here they are pictured at a dinner dance in the Blue Room at the Shoreham Hotel

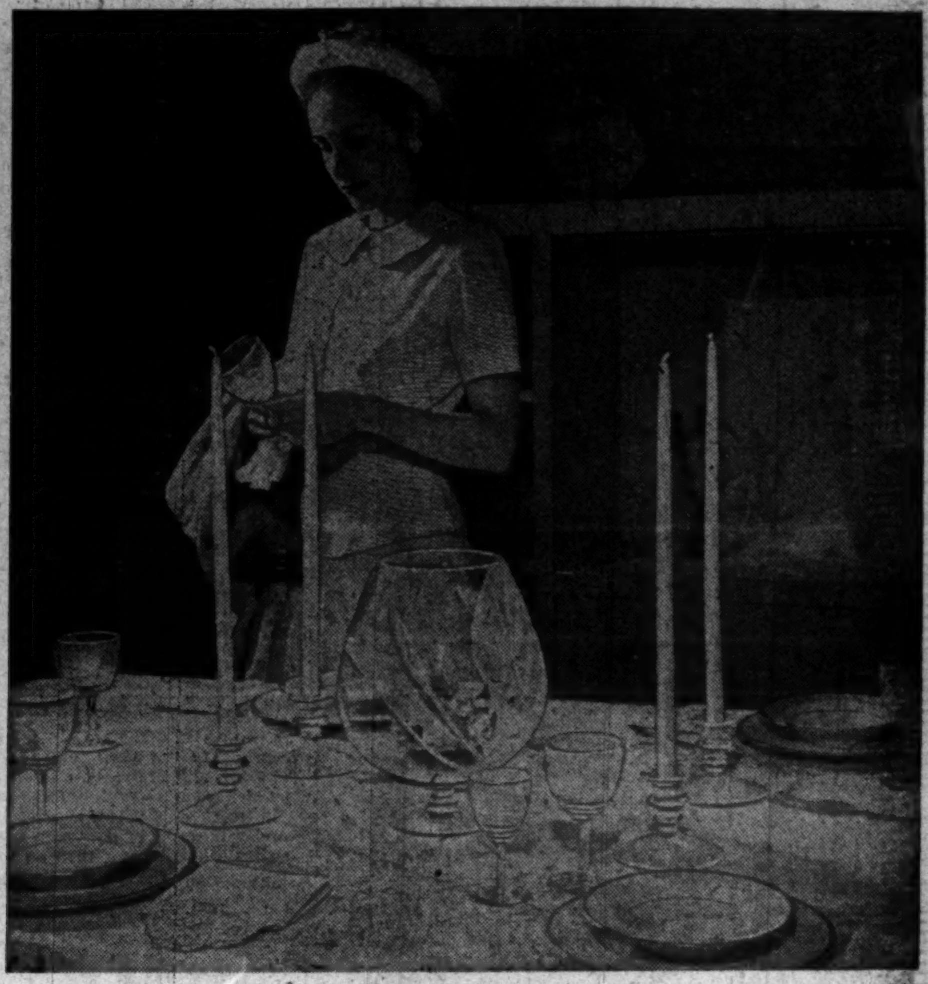

A JOB dear to the heart of any bride-elect is that of selecting her crystal, china and linen. Elenita makes many shopping tours to look over as much stock as possible before making her final choice. Above, she looks over a table with a beautiful sample setting

Happy—But Busy—Is the Bride Who'll Be Married in June

By Peggy Preston

IN A happy whirl of parties, plans and preparations, the June brides are getting ready to take over next month's social picture.

Like every city in the land, Washington has its contingent of young girls who choose to make their marriage vows in the month of the roses. Some will be wed in a garden, or the living room of a home. Others will seek out the office of a justice. But the majority will select as the perfect setting, a chapel, a church or a cathedral.

Typical of those in the latter group is a lovely, slender young bride-to-be, Elenita Dyer, who on June 17 will become the bride of Lieut. Col. James H. Batte, USA, White House Aide and Military Aide to the Secretary of the Army, Kenneth C. Royall.

The raven-haired Elenita and her handsome fiance first met at a White House tea in 1946. Early this spring they decided to be married in June.

There have been beautiful brides in Elenita's family for generations, and the young bride-elect will be no exception. She'll be married in a formal ceremony late in the afternoon, and she will wear shimmering white satin and an exquisite heirloom veil. Elenita is the daughter of Capt. Robert Allan Dyer, USN, and Mrs. Dyer. She is a granddaughter of the late Sir Martin and Lady Forster and niece of Sir Donald and Lady Field of London. Her mother was born in Gibraltar, and she herself has lived in many lands including China, Japan, the Philippines, India, France and Italy.

Planning the Wedding

ONCE the engagement was announced, life took on a hectic tone. Elenita found herself plunged into an endless round of appointments, with decisions to be made every other minute. She is having to cope with such varied details as invitation lists, what the bridesmaids should wear, and what to serve at the reception. Clothes, parties, plans for her future home keep her busy each waking hour.

Complicating matters is the fact that her fiance is seldom available for conferences on wedding plans. His work as aide to the Secretary of the Army keeps him constantly at his desk, and out of town trips with Mr. Royall occupy almost every weekend.

So it is Elenita who is having to do most of the planning for their wedding. She selected the Naval Chapel as the setting, but ran into trouble when she sought to be married on a Saturday. At least seven couples had the same idea and the docket was already filled. She settled then for a Thursday, a less popular bridal day.

She has selected six bridesmaids and her sister, Dorothy, will be maid of honor. Attendants include Drucie Snyder, daughter of the Secretary of the Treasury and Mrs. Snyder; Jane Lingo, Ines Eastwood of Oakland, Calif.; Mrs. Peter Dillingham of Honolulu; Mrs. McNeale Moffett and Mrs. Peter Challis-King.

Full Calendar

BETWEEN now and her wedding day Elenita must accomplish the following; find a small apartment, select her china, crystal and linen patterns. Between appointments with the dressmaker, caterer, etc., she is trying to arrange a party schedule. Her friends in Washington, where she has lived for the past 10 years, are eager to entertain for her and her tall, popular fiance.

Looking at her schedule, Elenita is apt to ponder a question that plagues most brides-to-be—how to get exerything done in so short a time?

But she knows that somehow everything will be accomplished and that, despite all the rush and worry, getting married is still the most thrilling and exciting thing that ever happens to a girl.

IN accordance with tradition Elenita assembles: Something old—an evening bag belonging to her grandmother; something new—her sparkling engagement ring; something borrowed—a filmy handkerchief, lent by her bridesmair, Jane Lingo (left); something blue—a garter. And, of course, a lucky coin

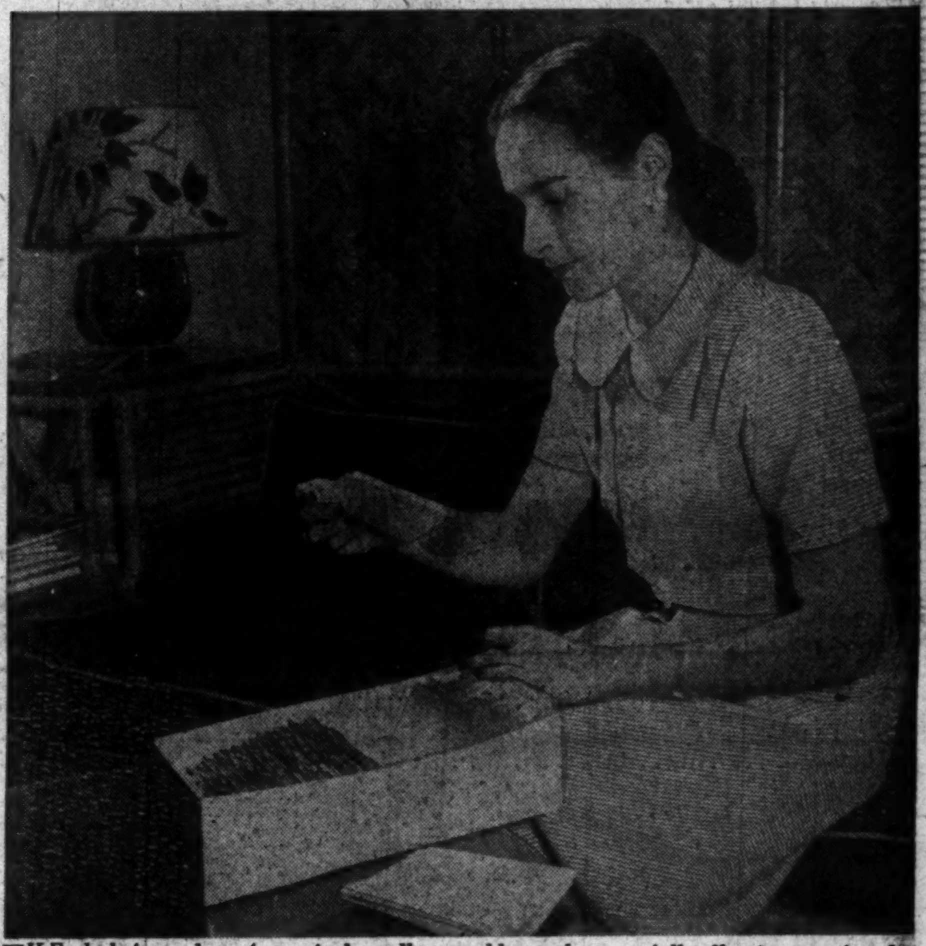

FILE clerk for a day: A seemingly endless task is that of completing the invitation list. Elenita writes each card with name and address, then carefully files it away for the day when the invitations will be sent out. The list will be rechecked two or three times

APARTMENT hunting is one of the chores of the betrothed couple as the day for their marriage approaches. Shown leaving the Dyer residence, they are hopeful that this time they will find what they want. Colonel Batte is a White House Aide and Aide to the Secretary of the Army, Kenneth C. Royall

THERE will be six bridesmaids and a maid of honor at the Batte-Dyer nuptials, and selecting pretty costumes for her attendants is another job for Elenita. In the bridal salon of a local shop she considers the costumes shown by two models. Fluted half-hats or floral crowns; plain or ruffled gowns? It's hard to make a choice

NOW SHOWING

Our newest bridesmaid dress

made entirely of marquisette without trimming. Aqua marine, nile green, buttercup yellow, rose leaf, pink, peach, orchid, heavenly blue, white. Sizes 10-20. Also available in special lengths for tall girls.

$29.95

Same gown can be had in white as bridal gown with long train in marquisette or heavy candlelight satin, with wrist-length sleeves.

Mme. Reiss has designed a bridesmaid's hat of hair braid. Original designs in bridal veils.

MME. REISS Modes

Phone and Mail Orders Accepted

HObart 0204

1625 CONNECTICUT AVENUE

To Toast the Bride

HERE are two recipes for punch—one with a champagne and wine base and the other nonalcoholic. Both are delicious, cooling beverages, appropriate for drinking a toast to the prettiest spring bride.

STRAWBERRY BOWL

1 quart strawberries.
½ cup sugar.
1 quart white wine, chilled.
3 tablespoons lemon juice.
1 pint champagne, chilled.

Wash strawberries well, drain and hull. Reserve 1 cup of the best looking berries. Cut remaining berries in half and arrange in alternate layers with sugar in punch bowl. Add white wine and lemon juice and let stand in refrigerator 30 minutes. Add champagne and serve at once, floating some of the whole berries in punch and placing one in each glass. This recipe makes approximately 16 portions.

FRUIT PUNCH

2 quarts strong tea.
1½ to 2 quarts pineapple juice.
Juice 9 lemons.
Juice 9 oranges.
2 quarts water (only 1 quart if much ice is used).
1 cup sugar.
6 (9-ounce) bottles ginger ale.
½ cup raspberries or strawberries.

Mix all ingredients except the ginger ale and let stand in the refrigerator for half a day before adding the ginger ale and serving. Use only enough ice to chill. Add ginger ale. It will be spoiled if diluted too much. Garnish with whole berries. This recipe makes approximately 7 quarts, or 50 ½-cup servings.

De Luxe Chicken Salad

6 quarts chicken (½-inch dice)
6 quarts celery (½-inch dice)
1 tablespoon pepper
1/3 cup salt
2½ quarts mayonnaise
6 heads lettuce
1 cup capers, well drained
12 hard-cooked eggs, quartered

Combine chicken and celery, season with salt and pepper, place in two bowls, and store covered in the refrigerator until just before serving. At the last minute, add 3 cups mayonnaise to each bowl of salad, mixing lightly. Unmold contents of bowls to chilled patters bedded with crisp lettuce. Shape up mounds with spatula and plaster over each two cups of thick mayonnaise. Arrnage quarters of hard-cooked eggs around base of molds. Final adornment is a sprinkling of capers, then on top of each salad the crisp heart of lettuce. This recipe makes 50 portions.

Simple or Lavish, The Reception Is Party to Remember

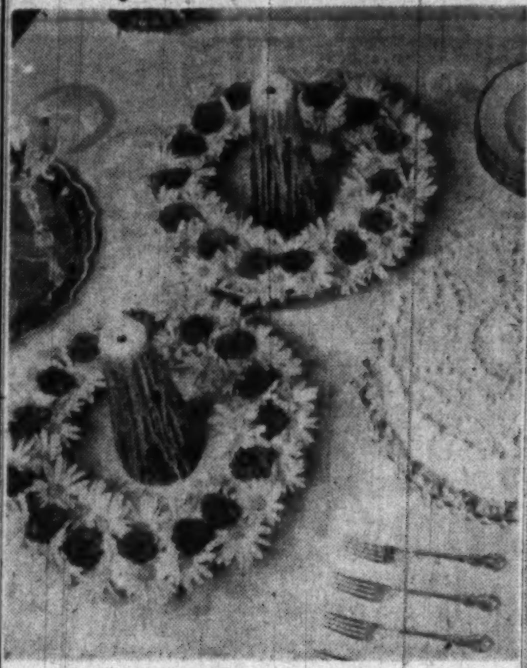

THE double ring service is the decorative theme for this wedding buffet. Yellow daisies, close-packed in circular containers, make golden wedding rings, with blue cornflowers for their sapphire settings. Gleaming silverware and crystal, gold-banded china, and a white Irish linen tablecloth add to the festive nuptial setting

HAPPY is the bride the sun shines on—and one who lives in a big house with a doting family ready to take over all responsibility for the wedding reception.

In a city the size of Washington, where many people live in small apartments, the question of where to have this important entertainment and what to serve can be a real problem.

If your home — or that of a fond aunt or friend who wants to entertain for you — is large enough, it's the ideal background for such a sentimental occasion. There are many other places, though, where the reception can be given with charm and graciousness.

Let's review a few of these as found in Washington, their advantages and disadvantages, and their relative cost for an afternoon or evening reception, including a collation of sandwiches, hors d'oeuvres, coffee (or tea), candies, nuts, punch, wedding cake, and small cakes, plus service and other incidentals. Just to give you an idea, we cite figures for a reception for 150. Yours may run considerably smaller, or considerably larger, than this and the cost will vary accordingly.

CHURCH PARLORS OR PARISH HOUSE: These have the advantages of being near the scene of the wedding. Many Washington churches have rooms that lend themselves most attractively to such use. In some churches, women's organizations serve the wedding refreshments for members who marry. The bride pays for this service, of course, but the charge is nominal.

Other churches simply rent the rooms and the bride engages a caterer or makes other arrangements for serving refreshments. One local church, for instance, charges $10 for a room accommodating 200 persons. Catering charges amount to around $1.20 to $2 per guest if the caterer provides all the food, a fruit punch, linens, silver, dishes, and glassware, plus men to serve and dishwashers. This would make a reception for 150 guests cost $190 to $300, but the figure can be whittled down if linen, silver and dishes are available at the church. The cost is, of course, much less if friends and relatives rally around and prepare and serve the refreshments for you!

PRIVATE CLUBS: Many clubs are available for entertaining by members only. However, there are some very nice ones here that can be obtained for receptions given by nonmembers.

If your family belongs to a country club, your problem of large scale entertaining can be solved by making arrangements to give the reception there. The cost, at one leading club, is estimated at about $500 for 150 persons if champagne punch is served, about $400 if you have sauterne or clare punch.

At one woman's club in the city, which opens its doors for entertaining by nonmembers, it's estimated that you can give a reception for 150 for about $185. Fruit punch will be served. If you want it spiked, you have to bring your own spirits for this purpose.

HOTELS: At the most expensive hotels, a wedding reception for 150 persons will cost $550 to $600, if champagne punch is served, somewhat less if you settle for a more modest beverage. Moderate priced hotels can stage a similar reception, for from $300 to $400, depending partially on the type of punch served.

All the figures given above—with the exception of those for the church parlors—include flowers for decorating. More elaborate refreshments can be served, of course, but the price of the party will be greater. The figures above do not include extra squares of wedding cake in small boxes or envelopes for guests to take home.

IF YOUR reception is given at home, you may want to engage a caterer who will handle the whole affair and bring along any extra silver, linen, or dishes that are needed. Or you can get the family to pitch in on party preparations, employ a couple of kitchen helpers for the big day, and ask some pretty young friends to help with the serving. Of course, you want to guard against wearing yourself and your family out so that you won't enjoy the reception when the time comes.

Simple refreshments—just wedding cake and punch, if you wish—are appropriate if the reception is given at an afternoon or evening hour that isn't near mealtime. The sandwiches, candy, nuts, and coffee or tea previously mentioned may be added. A salad is also appropriate, as well as ice cream to go with the cake. Suit the refreshments to the help at hand and to your budget.

Wedding breakfasts, which often follow a morning wedding, can be given at clubs, hotels, or restaurants, as well as at home. Today, they are usually conducted along the lines of an informal luncheon, especially if the meal is served at high noon. If the wedding comes early in the day, the meal can be very simple and more along breakfast lines. Two menus for an early wedding breakfast follow:

Fruit cup
Scrambled eggs Sausages
Hot rolls Preserves
Wedding cake
Coffee

Melon Cup
Corn Cakes with Sausages
Fresh Asparagus Melba Toast
Assorted Ices Wedding Cake
Coffee

For a more elaborate, later breakfast you might like to serve one of the following:

Lemonade punch
Celery hearts Olives
Creamed chicken in patty shells
Garden peas Corn muffins
Sherbet Wedding cake
Coffee

Consomme
Jellied Chicken Loaf
Mixed Vegetable Salad
Bread and Butter Sandwiches
French Ice Cream Wedding Cake
Coffee

The Wedding Cake

5 cups sifted cake flour
4 teaspoons baking powder
½ teaspoon salt
1 cup shortening
4 cups sugar
¾ tablespoon vanilla
2 cups milk
10 egg whites

Mix and sift flour, baking powder, and salt. Cream shortening until soft and smooth. Gradually add sugar, creaming until smooth after each addition. Fold in thoroughly the stiffly beaten egg whites. Turn into three greased layer pans of different sizes, filling each about ½ full. Bake in moderate oven (350 degrees F.) 30 to 40 minutes. When cool, put layers together with boiled frosting in pyramid style, spreading frosting smoothly, and decorate as desired with decorative boiled frosting. This recipe makes three graduated layers, 6, 9 and 12 inches.

The Bride Wears A Lovely GOWN & ACCESSORIES from Alans

Because a girl wants to look her loveliest for her wedding, Alan's is the ideal store for her shopping . . . her beautiful dress — hat — shoes and accessories—the most beautiful, intimate apparel and lingerie.

Look about the shop while you are in, and you will find your entire trousseau with the help of our courteous staff.

Alans 3403 Connecticut Avenue

designs by dawn

Wedding Gowns are a Specialty with Dawn

Designed and guaranteed as an original

For the one and only occasion have the one and only gown

Original gowns also created for other members of the bridal party

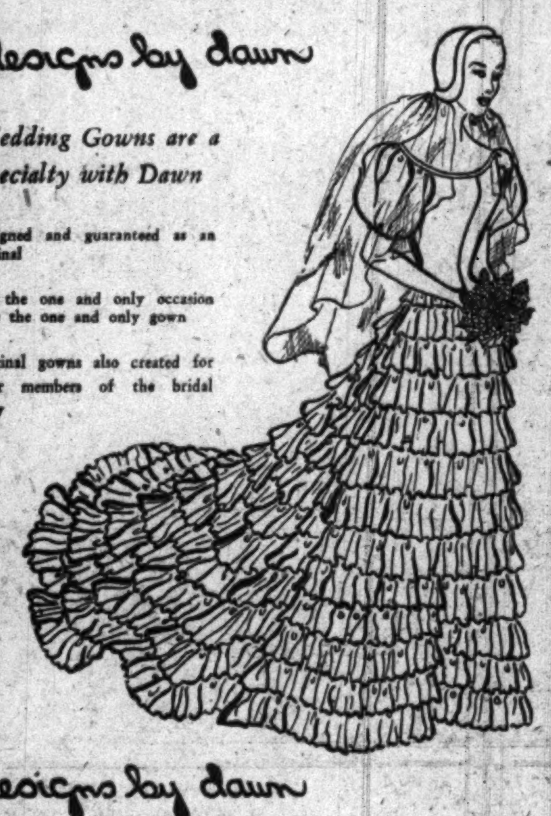

designs by dawn

1659 Wisconsin Avenue

PERSONALITY INCORPORATED

Bridal Ensembles

Handfinished and individually designed by Agnes, in bemberg, dotted swiss and batiste.

Nightgown . . . 10.95
Peignoir . . . 22.95

Budget trousseau planned as low as $200

personality incorporated

MIchigan 4808

Gift for the Bride

RONSON

SILVER PLATED TABLE LIGHTERS

each $13.20 tax incl.

For gracious giving . . . for gracious living . . . RONSON, the world's greatest lighters. Heavily silver plated table lighters—the 'Queen Anne' and 'Crown'—matchless lighters for convenience, appearance, dependability! 'Press, it's lit!—Release, it's out'

MAIL PHONE DI 4454 ORDERS FILLED

Ronson Lighters, First Floor

BECKERS SINCE 1876

1314 F STREET

A Gift from Beckers Means More

For THIRTY-ONE Years the Specialty Shop where Style Variety is Unlimited in your Size

Kaplowitz

THIRTEENTH ★ BETWEEN E & F

To Love and to Cherish

. . . lustre of loveliness for that enchanted day . . . a wedding dress of beloved white rayon satin with bodice of sculptured slimness . . . softly draped lace edged bustle tops the great sweep of skirt and cathedral aisle train that fans out in breath-taking fullness. Exquisite lace yoke engulfs the shoulders. The head dress of imported foam illusion with crown of exquisite seed pearls. From a collection of exclusive, traditionally correct wedding gowns.

the gown . . . . 69.95 the veil . . . . 35.

Wedding Gowns, Second Floor

Our bridal consultant will gladly assist you with your trousseau problems. Be sure to ask for your complimentary copy of the booklet *"The Pursuit of Happiness"*

FURS COATS SUITS DRESSES SPORTSWEAR

"Unusual Things Not Found Elsewhere"

For the Bride to Be

MINTON'S "MARLOW"
LOVELY THROUGH THE YEARS

That first piece of exquisite Minton English Bone China will set a pattern for gracious living you'll follow all your lives.

Martin's

1223 CONNECTICUT AVENUE

[A] Guide [T]o Wedding [E]tiquette

[B]y Elizabeth Maguire

[P]ROBLEMS in the month of June usually revolve about [a] wedding, whether it's your own [or] another's. Invitations, clothes [an]d receptions are bound in tra[di]tion, and in these matters a [si]milar pattern is followed by [ev]eryone.

As nothing is so rare as a day [in] June without a wedding, you [ar]e sure to spend at last one [ho]ur either walking down the [ai]sle yourself or watching from a [pe]w. The ceremony passes quick[ly], and the reception immediate[ly] afterward goes by like a happy [so]ng.

Behind the scenes, however, [e]ndless preparations are made [fo]r the occasion. Careful thought [go]es into the smallest detail, [fr]om the selection of invitations [an]d wedding guests, to the [b]ride's going-away costume.

Starting with the invitations, a [c]orrect one would read as fol[lo]ws:

[M]r. and Mrs. Joseph Reed Jones
request the pleasure
of your company
at the marriage of their
daughter
Carolyn Louise
to
[M]r. Frederick Hamilton Smith
Saturday, the twenty-ninth
of May,
at four o'clock
[C]hurch of St. John the Divine

A wedding invitation is not [a]nswered, but an invitation to a [w]edding reception is answered. [T]he acceptance or regret is [w]ritten by hand on the first [p]age of a niece of note paper, [a]nd spaced as though it were [e]ngraved. For an acceptance you [w]rite:

Mr. and Mrs. Theodore Dunn
accept with pleasure
Mr. and Mrs. David Land's
kind invitation for
Tuesday, the first of June

And for a regret:

[M]r. and Mrs. Aldous Robinson
regret that they are unable
to accept
Mr. and Mrs. David Land's
kind invitation for
Tuesday, the first of June

Invitations are mailed three [w]eeks before the wedding, un[l]ess it is a small one, in which [c]ase, the invitations are sent out [t]wo weeks before the day. Pres[e]nts are sent the bride as soon [a]s cards are received, and a [v]isiting card is enclosed with

[S]ee ETIQUETTE, Page 6, Col. 4.

New Fabrics, Designs Feature Bridal Fashions

Harris & Ewing

JUST BEFORE THE SHINING HOUR—Our bride is almost ready for the moment when she will stand before the altar. Her two bridesmaids and a junior bridesmaid cluster around to lend a helping hand as the veil is given a last bit of adjusting, and the final touch is given to make-up and hair. The bridal gown is of white marquisette, the high neckline and bishop sleeves sprinkled with iridescent sequins. Veil, of silk illusion, is held with a halo cap of lace trimmed wth orange blossoms. Attendants wear marquisette frocks in pastel shades over taffeta slips. Rufflel shawl collars form the sleeves. All wear leghorn hats with contrasting ribbon streamers and the junior bridesmaid makes hers into a bonnet by tying streamers under her chin. Their flowers are carried in little baskets. Costumes available Frank R. Jelleff's

THERE'S news in bridal attire this season, just as there is in other brackets of fashion. You'll have new fabrics to choose from, and you'll see a wide variety of styles, designed to please each personal taste. Bouquets are different and jewelry has unusual mountings.

In the bridal salons of such stores as Julius Garfinckel & Co., Woodward & Lothrop's, The Hecht Co., Lansburgh's, and Kaplowitz's, you'll find costumes suited to your individual budget. In most instances a consultant is available to give you valuable advice on all your wedding details.

To help speed you on your shopping tour, we've listed here the latest trends in bride's wear. They are as follows:

SILHOUETTE—Bodices still fitted . . . there's a trend toward cutting them shorter-waisted. Waistlines pulled in to an inch this side of suffocation with hooks and eyes, plastic-boned waistbands or an old-fashioned satin ribbon sash tied with determination!

SKIRTS very wide at the hemline and sometimes entirely lined with tarlatan. Some have separate white crinoline drop-skirts with stiff pleated ruffle, worn to the floor under wedding gown, cut to ballet length for later under summer frocks.

SHOULDERS AND SLEEVES—No more "pin cushions" on shoulders, but the line widened with tiers of ruffles, upstanding "butterfly frills" or sleeves with huge puffs at top and long, tight undersleeves. For sheers, bishop sleeves with long cuffs, or Martha Washington sleeve—tight to the elbow, then a deep frill.

NECKLINES—Newest is the "grandmother line" with tiny band collar, a frill of Val lace, or little bow and tabs of heirloom lace tied under the chin. (Old lace used anywhere on suit, blouse or gown may be backed with white horsehair to make it fresh and perky.)

Bertha collars are good. There's a great revival of quaint collar pins, breast pins, brooches, sunbursts and bar pins. Wear these with a formal satin gown, light organdie frock or frilly blouse under a suit.

FABRICS—There's more variety than last year, but not all you want in every variety. Newest imports are fragile embroideries, dotted swisses, organdies and openwork cottons from Switzerland. White organdie is often built over white taffeta or pale pink satin to give it body and "swish."

Domestic lawns and dimities flowered with violets or yellow rosebuds are available for bridesmaids' dresses. Eyelet embroidered pique is popular, is pretty ower pink taffetas for a garden wedding. Marquisette and taffeta are best buys in rayons . . . many girls like the nylon fabrics, especially net. Pure silks are expensive but are available in sufficient quantities for the girls who won't be married in anything else!

VEILS—France is sending us plenty of lovely illusion. It comes in white, pearl and blush, can be dipped to match antique or off-white silks. Then there is nylon tulle, the wonder net that won't wilt in hot rooms or sudden showers. There is lots of wide lace, as sheer as you can pay for, used as short veils when ancestors have not provided rosepoint.

Important new trend is the applique of tiny decorations such as ribbon bows, white cotton leaves or cotton millinery blossoms all over the veil's surface. You can also border the veil with knife pleating, a band of satin ribbon or embroidery with floss and beads.

Half hats, with sprays of small flowers are bride-like and pretty with tailored suit or dress.

BOUQUETS—Thick clumps of flowers, hard to hold, give place to lacy arrangements on new light plastic or wire forms. You may carry a cross, bowknot, medallion, or spray. Bridesmaids may carry parasols, the long handles strung with roses.

Gibson Girl bouquets are quaint, old-fashioned, made of white roses, babies' breath, maidenhair fern.

Formal, stately brides are carrying sheafs of lilies. Small, demure girls lean toward white lilacs, camellias.

Iris is a novel idea for bridesmaids, often used to match iris-blue ribbon sashes on white organdie dresses.

Mothers wear fresh roses or freesia on straw hats, rather than awkward corsages.

Bridegrooms are wearing boutonnieres to match the bride's bouquet. Papa sticks to his white carnation.

ACCESSORIES—Empire scarfs, 18 to 22 inches wide

Continued on Page 12, Column 3

The Bride's Look

Her wedding gown fits beautifully because of her carefully and individually fitted brassiere and foundation garment. From our complete line, the dainty bride selects her trousseau pieces.

English-Pomeroy Corset Shop
EXPERT CORSETIERES
1733 Conn. Ave. NOrth 2120

Frances et Frances
1315 Connecticut Avenue

JUNE...
...AND A GARDEN WEDDING.
PICTURE YOURSELF IN OUR
WHITE EYELET EMBROIDERED
ORGANDY SASHED WITH

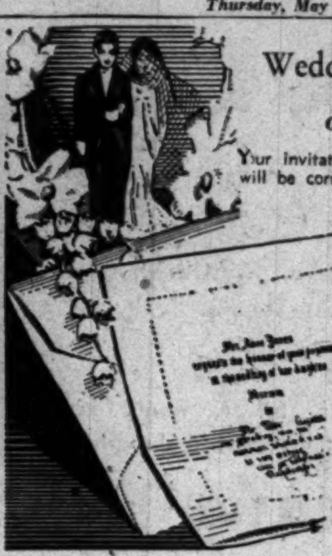

Wedding Invitations
of Distinction

Your invitations engraved by Copenhaver will be correct in every detail.

Engravers since 1894, our imprint under the flap of the envelope is your assurance of skilled Craftsmanship.

Come in and let us help you make your selection.

Copenhaver
1521 Connecticut Avenue
Telephone MIchigan 1200

For the BRIDE'S TROUSSEAU

Beautiful simplicity in printed crepe . . . sketched from a group of dinner or street length dresses for summer. Misses' sizes.
69.95

Butcher linen and faille crepe in dark, cool shades. From our collection for street wear and informal dining. Sizes 10 to 16.
Butcher linen... 49.95 to 69.95
Faille crepe... 79.95 & 89.95

Mason Waters
Georgetown
3003 P Street N.W. NOrth 6779

RALEIGH HABERDASHER

When the occasion demands that you

Look your best

Whether you're an altar-bound June groom or eyeing orchid corsages for the formal, you'll look your smoothest in a white shawl collar jacket and black dress trousers. Raleigh has a wonderful collection of famous name summer cool formals. Make your selection now and assure yourself non-wilt comfort.

Palm Beach white dinner jacket	$22.50
Sunfrost black formal trousers	$10.50
Sunfrost white dinner jacket	$34.75
Springweave tuxedo trousers	$15.75
Hart Schaffner & Marx dinner jacket	$39.50
Hart Schaffner & Marx formal trousers	$18.50

RALEIGH HABERDASHER
WASHINGTON'S FINEST MEN'S WEAR STORE 1310 F STREET

All properly labeled as to material content.

"See the United States first"
for

★ **STORAGE**
Furniture, Silver, Household Goods, Baggage. Private Rooms.

★ **PACKING**
Wedding Gifts, Silver, Fine China, Furniture. Expert Care in Handling.

★ **COLD STORAGE**
Certified
Furs, Garments, Woolens.

United States Storage Co.
418 10th St. N.W. Phone ME. 1843
Member Agent—ALLIED VAN LINES

Simple Color Schemes Can Aid Home Weddings

NO MATTER how simple the house or apartment, it can be made an attractive setting for a home wedding.

It is not necessary to have elaborate decorations or a profusion of flowers. In fact, if your home is small it will be better to keep decorations at a minimum. It is more important to concentrate on a simple color scheme and plan the decorations to suit the particular house or apartment.

First of all, choose the spot where the ceremony is to be performed. Perhaps you will choose a setting before the fireplace, if it happens to be a handsome one. Or you may prefer an alcove doorway or bay window recess. The spot should be easily seen from the other rooms so that all the persons present may see the ceremony performed.

Flowers, ferns, candles, etc., should be concentrated at this point. If this is well done, you won't need any other decorations. It is not necessary to build up the spot with greenery. If there is a mirror or hanging on the wall, such as brocade, or if the wallpaper is attractive, these should be enlisted as part of the scheme, not covered up.

White flowers are probably the safest bet, as they will not clash with other colors in the room. When colored flowers are used, be sure they harmonize with the general color scheme.

Floral decorations should be in the same spirit as the style of the house. A modern apartment calls for large flowers, boldly arranged. In a cottage, simple wild flowers are effective. Bouquets of tulips, begonias and roses are correct in a Victorian-type house.

The best decorative effect will result if large blossoms with definite form are chosen. For example, hundreds of sweet peas would not give as good an effect as a dozen gladioli. Use darker greenery for dramatic contrast.

The actual flower arrangements should be large enough to give accent and a setting for the bride and groom. For this you will want to be sure to add flowers or foliage which are tall enough to give height to the arrangement. Gladioli, chrysanthemums and lilies help achieve this effect.

Candles combined with flowers are particularly effective. If you have crystal or silver candelabra you can wreathe them with greenery and rosettes of roses, carnations or gardenias. Candles should be white or cream colored.

For Late Gifts

If, because of illness or absence, a present is not sent until after the wedding, a short note should accompany it.

Story Book Gowns For the June Bride

CRISP, white organdy will be a favorite fabric with June brides, according to Look magazine. Long traditional for romantic garden weddings in the South, organdy is now being discovered by brides all over the country.

One of the most charming of these gowns is a story-book original designed by David Klein, which has a billowing skirt, full sleeves and dainty pleated ruching at neck and wrist. The matching attendants' dresses differ from the bride's in having short puffed sleeves, and pastel slips and sashes.

A welcome feature of these frocks is that they can be worn again and again as summer evening dresses, the article in Look points out. Quick changes of petticoat slips and sashes give the gossamer-thin organdy an entirely different look. The bride's dress, when worn over a bold plaid taffeta with a wide patent leather belt, is perfect for dancing. Other transformations can be made with petticoats of floral prints and coin-dot crepe, as well as solid pastels and jewel tones.

HATS for the Bride and Bridesmaid

Young

Hats designed for members of the wedding party . . . and for the guests. Also a large assortment of beautiful hats.

1742 CONNECTICUT AVE. DEcatur 0281

Exclusive—**GERBER KNIVES**—*With Us*

Oshkosh

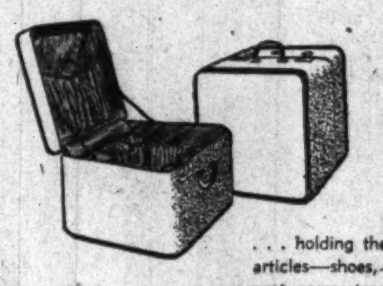

Goes on the Wedding Trip

. . . holding the three most troublesome articles—shoes, hats, furs—lightly within neat compartments. Flyweight, durable construction in a variety of standard patterns makes matching easy later on. 18" hat and shoes box.

48.50
Plus 20% Fed. Tax.

1141 Conn. Ave. **Camalier & Buckley** Fine Leatherwares 2 Doors Above Mayflower
REpublic 0611

The Loveliest Bride

is fitted by Laurangel

A beautiful gown for the bride, gowns for her brides-maids, her going away outfit and trousseau . . . the loveliest bride will have Laurangel design clothes just for her. She will welcome the courtesy and interest of the staff, the purity of design and materials.

Exclusive
Original Gowns
We Specialize in Wedding Gowns

Be sure to Attend LAURANGEL STYLE SHOW
HOTEL STATLER, EMBASSY ROOM, 1 P.M., MAY 17

Laurangel
1728 Connecticut Ave. ADams 4709

Fashion Show

A bridal fashion show will be presented at The Hecht Co., Silver Spring, on Saturday, May 15, at 3 p. m.

Miss Audrey Mason, bridal consultant, will describe the costumes suitable for year at informal, chapel, garden and formal weddings. She will also speak on wedding etiquette.

for the Bride

Unusual gifts that are unusually attractive for the bride fill our Gift Stall . . . pieces that will add charm to her new home. Look first in the Gift Stall for your wedding gifts.

The Gift Stall
1604 K Street N.W. REpublic 4548
(Diagonally Across from Statler)

America's Oldest Jewellers

OLD LACE MODERN VICTORIAN POINTED ANTIQUE FRANCIS I FAIRFAX ROYAL DANISH WILLIAM AND MARY

CRAFTSMAN LYRIC SPRING GLORY COURTSHIP

CHIPPENDALE GEORGIAN ROSE CHANTILLY SERENITY

Place Setting

Courtship	$22.63
Spring Glory	22.80
Lyric	23.00
Craftsman	23.50
Old Lace	22.50
Modern Victorian	23.75
Pointed Antique	23.75
Francis I	26.00
Fairfax	23.00
Royal Danish	30.55
William and Mary	23.50
Chippendale	22.50
Georgian Rose	23.50
Chantilly	23.00
Serenity	22.63

A place setting consists of one each of the following: Teaspoon, fork, knife, butter spreader, cream soup spoon and salad fork.

Prices Include Tax

Sterling

IS THE PERFECT GIFT . . .

Because it is beautiful to see, lovely to touch. Because you know it is in perfect taste . . . will make your friends say, "Just what I wanted . . ." and mean it.

We will register your friends' patterns, to help your gracious giving. If you are shopping for yourself, we can help you select from our wide stock of exquisite designs, perfectly fashioned in sterling silver, the pattern that suits your personality, your way of living. We can point out to you, too, the simple place setting plan of purchase.

Charge or Budget

Galt & Bro.,
INC.
JEWELLERS and SILVERSMITHS
607 13th STREET, WASHINGTON, D. C.

Established 1802

. . . it was a beautiful wedding

Transparently delicate, moonbeam fragile . . . romance in sheer nylon net, with a joyous whisper of rayon taffeta to accent a wedding-ring waist . . . to foam in wide streamers that become part of a flowing train. Ours alone. $265

Our Bridal Secretary will help you plan all the details of your wedding. No obligation to make an appointment with her in our Trousseau Shop. Fourth Floor.

Julius Garfinckel & Co.

A cotton nightie is sweet as sugar, cool as a midsummer night's breeze. This one is made of printed batiste, trimmed with fine Val lace. Satin ribbon is beaded through the deep off-the-shoulder decolletage. Gowns of this type are popular this season and are sold at all lingerie counters

This Year's Brides Choose Lingerie Just Like Grandma's

GRANDMA packed her trousseau trunk with fine cotton undies. And so will you, if you want to be in the height of fashion this year.

Pure silks, satins and luxurious crepes are still favorites in the lingerie picture. But young brides, especially, will delight in the new vogue that makes dainty, frilly cottons correct for slips, petticoats, nighties and panties.

Nightgowns are being offered in fabrics that vary from sheer batiste to flowered dimities. Fashioned with high bodices, off-the-shoulder necklines and tiny, puffed sleeves, they might have been worn by brides in the period of the Empress Josephine. Worn with these are graceful peignoirs, robes with full flowing backs and straight front lines. More often than not they are lace trimmed, ribbon-beaded at the waist and sleeves.

Cotton petticoats for summer are most popular in organdie, trimmed with eyelet or lace. Fetching little camisoles may be worn with them. You'll need at least one such outfit to wear under your full-skirted summer frocks.

Many of this month's brides are buying two and three organdie petticoats to wear under wedding gowns. Later they can be used with evening frocks or ballerina dinner dresses.

Cotton slips are again on the market this season. They are the summer choice of many because of the fact that they wash well and are cooler than silk. In buying such garments, however, keep in mind that a satisfactory one costs as much as a comparable rayon slip.

A fine quality batiste will take repeated washings and be pliable enough to wear under any type of dress fabric. But cheap cottons shrink easily, can destroy a silhouette by falling in ugly folds. P. P.

Shoes of Satin and Suede

By Tom Kelley—The Washington Post

FOR HER WEDDING DAY: A tapered, dainty shoe of gleaming white satin, featuring the new Louis heel, and V-throatline. She may wear the white version, pictured here, or have it dyed a pale blue for the "something blue" in her bridal attire. The same style comes in linen which may be colored to match summer pastel frocks. Available at J. & J. Slater's.

FOR TEA DANCING: Multi-colored strips of summer suede are used in this pair of afternoon dress shoes with flattering ankle strap and platform sole. Colors are royal blue, shocking pink and pale blue. Available at William Allen's.

It's Not the Place, It's the Man, Say Wives

BRIDES and grooms contemplating honeymoons this year may well take note of the advice offered by the country's married women, 90 per cent of whom have taken the romantic trip, offered in a Nation-wide poll by the Woman's Home Companion.

The advice of 33 per cent of the magazine's readers is, "Spend all the money you can lay your hands on and take a dream trip to remember all your lives." A lesser number, 19 per cent, think quite the contrary, "Watch your pennies. Marriage is no vacation and you might as well get right down to brass tacks."

Almost half or 48 per cent, will tell you, "Steer a middle course. Have fun but remember to save enough for the gas bill as the shock of plunging from a luxurious hotel into a dishpan is almost more than a newly made marriage can bear."

All the women agree on one point however—and it's just what the men have been waiting to hear. The poll shows that grandmothers and last year's brides, one and all, agree "it's not the place she goes nor how she travels that makes her honeymoon perfect for a woman—it's THE MAN."

SAVE ON TRUNKS & LUGGAGE

Protect Your Luggage With a Cover

TOPHAMS INC.

Washington's Only Trunk Factory

3rd and Eye Sts. Northeast Limited Parking AT. 0060

EST. 1855

and don't forget to invite ... Suzy Shoreham to your wedding, too

Suzy is the famous symbol of Shoreham Market – long the "old dependable" of smart hostesses.

Fast, reliable delivery of the different, the exotic, exciting ingredients that make your occasion "extra special."

OPEN A CHARGE ACCOUNT

They Tell Your Fortune

Fortune-telling favors baked in the cake add a lot to the fun of a party for the bride-to-be and are also often included in the wedding cake itself.

Some of the traditional ones for feminine guests and the fates they indicate are: Wishbone (luckiest); ring (first to be married); anchor (hope); fleur-de-lis (a flowery life); dime (riches); horse with rider (sport); thimble (old maid); baby (a large family).

Open Wednesday evenings until 9:00 P. M.

Grand of gesture, gentle of detailing. A gown worthy of special notice on that day of days, your daughter's wedding. Soft-as-candlelight dawn blue crep. Size 18.

69.95

3306 Reservoir Road
Georgetown
Ample Parking Space

Elizabeth Shepherd

RALEIGH HABERDASHER

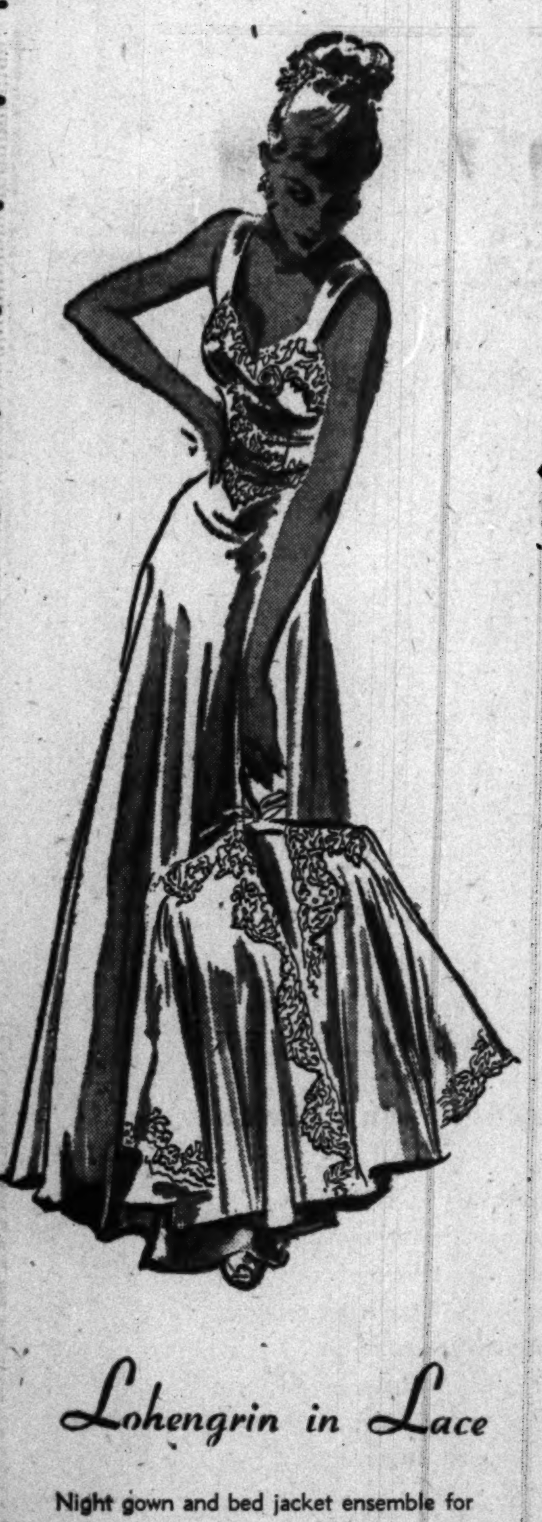

Lohengrin in Lace

Night gown and bed jacket ensemble for our bride . . . moonlight, and golden dreams blended into beauty . . . dove or ice blue rayon satin and creamy hand-drawn lace. She'll be a sleeping beauty. Designed by Lady Duff in misses sizes,

$22.95

Raleigh
HABERDASHER
1310 F ST. NA. 9540

Festive Canapes

THE canapes that grace your wedding buffet should be tasty and festive, not the "limp-shrimp-on-tired toast" kind.

Use thin slices of bread cut ¼-inch thick. Remove crusts and cut in small shapes, such as rounds, triangles, crescents, stars, hearts, diamonds, oblongs, and strips.

Toast or sauce in butter on one side. Spread untoasted side very shortly before serving. If necessary for canapes to stand in refrigerator, spread well with butter before putting on other mixtures.

A variety of ready-to-use canape bases may be used instead of toast. Thin crackers or wafers of many varieties, flaked or shredded cereals, and potato chips make simple and attractive bases. For extra crispness, toast in the oven before using.

Suggestions for cheese, fish, and meat spreads follow:

Cheese-Onion Spread: Mix ½ package (1½ ounces) cream cheese with 1 tablespoon minced onion and season with salt. Add cream to moisten. After spreading on toast or crackers, sprinkle with paprika or put sprig of parsley in center. Or spread mixture on slices of dried beef, roll tightly, and cut in 1-inch lengths.

Cheese-Caviar Spread: Moisten cream cheese with cream. Shape into tiny balls and roll in caviar. Serve on small crackers, buttered lightly.

Deviled Crabmeat Spread: Add 1 cup flaked crabmeat, 1 tablespoon each butter and onion juice, 1 teaspoon Worcestershire sauce, and ¼ teaspoon mustard to ¼ cup white sauce, and heat thoroughly. Season with salt and pepper and serve hot on crackers.

Anchovy-Cheese Spread: Mix 1 part anchovy with 2 parts cream cheese. Spread on crackers. Garnish with ½ curled anchovy caper in center.

Cream Cheese Balls

Cream Cheese Balls: Season Philadelphia cream cheese with chopped chives or onions, chopped pimento, salt and pepper. Mix with a little cream and make into tiny balls. Roll in crushed cornflakes. Chill thoroughly before serving.

Liverwurst Spread: Remove skin from ½ pound liverwurst. Mash well and add 1 teaspoon lemon juice, ½ teaspoon Worcestershire sauce, and dash of paprika. Moisten with cream. Spread on toast rounds, spread with mixture of butter and finely chopped onions.

Deviled Ham Spread: Mix 1 cup deviled ham, 2 hard-cooked eggs, chopped, and 1 tablespoon horseradish. Spread on toast rounds and garnish with watercress.

Stuffed Celery Snippets—For each person, stuff two 3-inch lengths of celery with grated raw carrot mixed with mayonnaise and chopped nuts. Lay these on leaf lettuce on individual salad plates, then cut into ¾ inch bites, leaving them in their original position. Garnish with ripe olives. Pass French dressing.

Golden Crown—Mix equal amounts of shredded raw carrot and cottage cheese with a few salted peanuts. Arrange chilled peach half on lettuce, top with a dot of mayonnaise. Fill with cheese mixture. Sprinkle peanuts around the peach.

Suitable dish for the early morning wedding breakfast is a big platter of sausages, scrambled eggs, and sliced tomatoes.

Etiquette for the Bridal Party at a Summer Wedding

Continued from Page 3

the present, donor's address included.

TO a summer wedding a lady wears an afternoon dress and hat. To an evening wedding a dinner dress is worn, with a bit of lace or a flower in the hair. A gentleman wears a dinner jacket or full dress to an evening wedding, a dark coat with white trousers to an afternoon ceremony.

A bride rarely needs advice on her wedding gown. She has a choice of ravishing creations at any shop, and if it isn't something her grandmother dreamed up long ago, she herself usually selects it with great care.

A man, however, needs advice. And frequently at the last minute. A cutaway coat and gray-striped trousers are worn by the bridegroom for a formal wedding in spring, winter and fall.

The summer bridegroom wears an all white suit or dark coat with white trousers for an afternoon wedding. For evening, he wears a dark coat with white trousers.

AT the reception after the wedding ceremony, the best man and ushers have no place in the receiving line. The bride's mother stands at the entrance to the room and greets guests before they approach the receiving line of the bride and bridegroom and the bridal attendants.

The bride stands on the bridegroom's right, and the maid of honor at the right of the bride, and the bridesmaids on the right of the maid of honor.

The bridegroom's mother sometimes greets guests with the bride's mother, and the bride's father sometimes stands beside his wife.

At a reception, the table can be set as for afternoon tea, with chocolate at one end and tea at the other. Champagne or fruit punch is served and thin sandwiches and little cakes. The table is centered with white wedding cake and white flowers. Near the front door little individual boxes of wedding cake are given to guests to take home.

Good News! for the Bride's Budget

Join the

SCHWARTZ SILVER PLAN

that helps you own Sterling Silver now for as little as

50c A WEEK

START YOUR STERLING this new easy way at Schwartz! Make your selection from 70 famous patterns. You pay only 50c A WEEK for each six-piece place setting until it is paid for. No waiting for your name to be drawn—you use your sterling while making weekly or monthly payments. Place your order by completing the attached coupon and mail to either address (1305 F St. N.W. or 708 7th St. N.W.) . . . or phone EXecutive 1305 . . . or visit either of our two stores where you can see first hand all the names you know in the world's finest Sterling.

All prices quoted are for a 6 pc. place setting and include Federal Tax

RECEIVE WITHOUT EXTRA CHARGE . . . a flannel tarnish proof roll for each place setting . . . and one initial engraved on each piece.

Pattern .... No. of place settings ....
Full Name ....
Address ....
Name of wife or husband ....
Where employed ....
Active Accounts ....
Enclosed find $............ as initial payment.
(50c per 6-piece place setting) P-5-13

CHAS. SCHWARTZ & SON

[2 GREAT JEWELRY STORES]

CHAS. SCHWARTZ & SON • 708 7th STREET, N.W.
MEtropolitan 0060

SCHWARTZ F ST. • 1305 F STREET N.W.
EXecutive 1305

New Cotton Fabrics in Draperies, Table Coverings, Add Color to Rooms

Cotton, always the heart of the home, today is a bride's delight for a new reason. It is being coordinated by fabric houses so that two or more different patterns with the same color scheme can be used together in one room.

This trend of using large floral patterns with striped fabric—for instance—has become increasingly popular, for it gives the room perfect color harmony, yet makes it dramatic and refreshingly beautiful. Large floral, small floral, and solid color combinations can all be used for draperies and chair and divan cover. The art of coordinating has gone to the kitchen, too, with cotton towel sets matching plaid or striped curtains, table clothes, or place settings—a pretty way to make your cooking hours bright.

Happy day!

Surely a wedding demands that a man be well-dressed; smartly because it is his pleasure; correctly because he should. And a summer marriage permits ample choice, for individual preference.

FORMAL WEDDING CLOTHES

Cutaways and Club Coats, Grey Vests, Striped Trousers, Black Shoes, Silk Hats, White Shirts, Grey Gloves, Macclesfield Ascot and Four-in-Hand Ties. Ascot Pearl Pins.

GARDEN WEDDING CLOTHES

Blue Flannel Jackets, White Flannel Trousers. White Palm Beach Suits, Linen Jackets, White or Two Tone Shoes Fine White Shirts, Gay Silk Foulard Handkerchiefs, Polka Dot or Solid Color Neckwear, Straw and Panama Hats.

BRIDE'S TRAVEL SUITS & COATS

Man-Tailored Suits of Fine Quality Worsted. Forstmann Gabardines, and Tropical Worsteds. Burberry and Rodex English Coats.

Lewis & Thos. Saltz
1409 G Street, N. W.
EXecutive 3822
Not connected with Saltz Bros. Inc.

Recipes to Please One's Spouse

Menu to Make Bridegroom Forget Mother's Cooking

COOKING for two is lots of fun, especially when that handsome gentleman you married lends a hand. He may even have a prize dish or two of his own that he'd like to whip up on special occasions

By Lucia Brown

THAT OLD SAYING "You can't live on love" is hard to disprove, and few of today's brides want to try it.

Serving really good meals is a point of pride with most of them. After all, who wants a brand new spouse dreaming wistfully, though silently, of mother's cooking?

Besides, cooking is fun when you're conjuring up meals to please your one and only. And the difficulties of preparing food for only two people are greatly exaggerated.

One of those bride's cookbooks that gives recipes providing just enough for two will come in handy. Or you can return to school days and work short division on standard recipes. Most recipes tell just how many they will serve.

If possible, determine the pet food likes and dislikes of your better half in advance so you won't serve him a dish he despises on an otherwise happy occasion. Remember to include a few surprises in your menus, too, though—dishes he's not familiar with but is bound to like.

Keeping the diet and the budget both balanced is important. It's easy to get hold of a nutrition book that will help you with the former. The latter is largely a matter of planning menus so as not to waste food, and shopping carefully, buying seasonally abundant—and therefore cheaper—foods.

A few practice cooking sessions in the days before your wedding are a good idea, particularly if you're a relatively inexperienced cook. Recipes may look simple, but you never realize the complications that may arise until you've tried them out. Map out a few menus and perfect yourself on the dishes included to avoid culinary failures in early housekeeping days.

One menu that your groom—and his bride, as well—might like, and some recipes to go with it, follow:

Broiled Ham Slice
Mashed Potatoes Broiled Tomatoes
Radishes and Celery Sticks
Hot Biscuit Butter
Lemon Meringue Pie
Iced Tea or Coffee

For ease in preparing this menu, make the pie the morning or night before serving.

In cooking dinner, broil the ham slice and tomato halves in the same pan, putting in the tomatoes when you turn the ham halfway through the cooking period. Get a nice center cut slice of ham. Score edges of fat to prevent curling. Place on broiler rack and set about 4 inches under heat unit. A slice ¾-inch thick will broil in 14 minutes (7 on one side and 7 on the other), and a 1-inch-thick slice will take 18 to 20 minutes.

Combine ingredients and cook over hot water in double boiler (or with one small pan inside a larger one) until thick. This recipe makes half cup mustard sauce and takes 15 minutes to prepare.

BAKING POWDER BISCUITS

1 cup flour
1½ teaspoons baking powder
¼ teaspoon salt
2 tablespoons shortening
1-3 cup milk

Sift and measure flour. Resift flour with baking powder and salt. Cut shortening in with pastery blender or two knives or rub in lightly between fingers. Stir milk in gradually. Mix until a soft dough is formed, then toss on a lightly floured board and knead gently for about 10 strokes. Roll dough to thickness of ¾ inch. Cut, place on greased baking sheet, and brush tops of biscuits with melted butter. Bake in a hot over (450 degrees F.) for about 12 minutes. This recipe makes 6 small biscuits and takes about 23 minutes to prepare and cook.

LEMON MERINGUE PIE

Make enough plain pastery for a 7-inch pie shell by the following recipe:

2-3 cup flour
¼ teaspoon salt
3 2-3 tablespoons shortening.
1 1-3 to 2 tablespoons cold water.

Sift and measure flour. Resift with salt. Cut shortening into the flour until the size of peas. Sprinkle water over the ingredients while mixing gently with a fork (using not over 50 strokes). Use only enough water to dampen ingredients to very stiff dough. Press ingredients lightly into a ball for rolling, and chill thoroughly before rolling out.

Roll to ⅛-inch thickness. While rolling, lift and turn pastry to keep circular shape. Fit pastry firmly against bottom and side of 7-inch pie pan. Trim so that about 1 inch of pastry hangs over the edge of pan all the way around. Fold this under and press edge into fluted shape with thumb and fingers. Prick pie shell all over with fork, then bake in hot over (450 degrees F.) for about 12 minutes. When done, fill with the following chilled, cooked mixture:

1 cup sugar
3 1/3 tablespoons cornstarch
2 2/3 tablespoons flour
½ teaspoon salt
1 cup boiling water
2 egg yolks slightly beaten
1 tablespoon butter
1 teaspoon grated lemon rind
1/3 cup lemon juice

Combine sugar, cornstarch, flour and salt in the top of double boiler. While stirring, add boiling water gradually. Cook over hot water until thick, stirring constantly. Then cook, stirring occasionally, for 15 minutes. Stir a portion of hot mixture into beaten eggs. Return this to double boiler, stirring well, and cook three minutes longer. Remove from heat and add butter, lemon juice and rind.

Let cool, pour in shell and top with the following meringue:

2 egg whites
4 tablespoons sugar
Dash salt
¼ teaspoon vanilla

Beat eggs until frothy. Add sugar gradually while beating. Continue beating until whites are stiff and shiny. Add salt and vanilla. Pile lightly on filling and spread gently to edge of shell. Bake in moderate oven for 15 minutes. Turn off heat, open oven door, and allow meringue to cool before removing from oven, or cool slowly outside from drafts.

This recipe make a 7-inch pie, four large slices.

Salad Surprises

So he doesn't like salads?

Maybe you can pique his curiosity, and pep up his appetite for them with the following salads suggested by the Better Homes and Gardens Tasting-Test Kitchen. You can make any of them in less than 10 minutes.

Red and White—Lay a slice of canned cranberry sauce on lettuce. Arrange drained, canned grapefruit sections on the cranberry sauce and stand a tiny inside lettuce leaf in the center like a flag. Garnish with watercress sprigs, and serve with French dressing.

Fruit Surprise—Peel a Bermuda or red Spanish onion and slice thin. Slice an orange. Cut an apple and a pear in halves lengthwise, spoon out cores, slice thin. Arrange on greens. Sprinkle with sugar and garnish with berries.

Deviled Sea Food Salad—Combine equal amounts of sliced celery and shrimp or flaked tuna. Toss with mayonnaise made quite sharp with lemon juice and prepared mustard. Last minute, crumble in a handful of potato chips, toss again and serve.

Cookbook Best Sellers

Ten of the current best-selling cookbooks are—

General:

"Home Institute Cook Book," latest revision of "America's Cook Book" (Scribner's).

"Better Homes and Gardens Cook Book" (Meredith).

"Joy of Cooking," by Irma Rombauer (Bobbs-Merrill).

"Good Housekeeping Cook Book" (Rinehart).

"Pocket Cook Book," by Elizabeth Woody (Pocket Book).

"Woman's Home Companion Cook Book" (Garden City).

Especially for the Bride:

"Recipes for Two," by Mary Lou Glass (Wiley).

"Just for Two," by Lily H. Wallace (Barrows).

Specialized:

"Pressure Cooking," by Ida Bailey Allen (Garden City).

"Regional Cook Book," edited by Ruth Berolsheimer (Halcyon House).

Hints for Homemaker

To prepare baked or shirred egg break each egg into an individual custard cup that has been greased. Pour a few teaspoons of cream over each egg and sprinkle with salt and pepper. Bake in a moderate oven for about 15 minutes or until the eggs are set.

A delicious quick luncheon dish may be made from canned shrimp, wholegrain corn and canned tomatoes which have been seasoned and thickened.

for the BRIDE
Sterling silver steak set specially priced, $12.00 incl. tax
Buy this lifetime gift for your favorite bride at
ERNEST BURK INC. Jewelers
614 13th St. N.W. (Bet. F and G) DI. 2773
terms if desired

Money-Saving Dishes

Even the most blissful bride must face the fact that it now costs half again as much to feed a family as it did two years ago!

To help her, the United States Department of Agriculture is offering a booklet, free, called "Money-Saving Main Dishes." This gives 150 different and delicious low-cost recipes, as well as buying and food-saving tips.

All she has to do to get it is to print her own name and address on a penny postcard and address it to "Food Conservation, Washington 25, D. C." No message is required on the card.

Another new, free booklet offered by the Government is "Basic Fish Cookery." This is a money-saver, too, since fish has risen less in price than most other protein foods. To get "Basic Cookery," with its many recipes and suggestions, write the Fish and Wildlife Service, United States Department of the Interior, Washington, D. C.

Always CHOOSE a Gift from GOOZH for the Bride
Goozh GIFTS
815 Pennsylvania Avenue N.W.
DIstrict 3949

Unforgettably lovely . . .
You . . . in your bridal gown of petal-white marquisette with lace edging.
$165.
RIZIK BROS
Washington
1108 Connecticut Avenue

Jelleff's
1214-1220 F St.
Washington 4, D. C.

For the Summer Bride . . .

This gown which takes its inspiration from a cool-niched medieval statuette . . . sheer, tremulous white rayon falling in soft folds, clasped at the waist by a gleaming over-girdle of satin and simulated pearls. $135

Our Bridal Consultant has many ideas on how to make yours the most enchanting wedding and trousseau possible!

From our Bride's Shop Collection, Second Floor

Birthstone Rings May Be Fiance's Present

Rings or lockets made from the birthstone of his bride-to-be are among the suitable gifts which the fiance may give before the wedding. The proper stones for each month are as follows:

January, garnet or hyacinth.
February, amethyst.
March, bloodstone, aquamarine or jasper.
April, diamond.
May, emerald.
June, pearl, moonstone or agate.
July, ruby or onyx.
August, sardonyx, peridot or carnelian.
September, sapphire.
October, opal or tourmaline.
November, topaz.
December, turqoise or lapis lazuli.

wilhelmina Adams
georgetown

more **flare** to your waistband favorite...10.95

How it flares, flows, and slims you... this heavenly cool dress in Sacony-Ciella (acetate rayon). And how the elasticized waistband nips your middle. Sacony gives you the new look in your most beloved summer dress... and at the same old price! See it in **Glamour... Good Housekeeping...** and right here. In misses' sizes. And such marvelous colors. It's a wonderful buy!

Sacony

Summer is **heaven** in Sacony-Ciella

cor. wisc. and p st. open 9:30 to 9:30

Open a Philipsborn Charge Account

You'll never look lovelier!

Bridal Gown... *beautiful*

in rayon marquisette

Look serenely beautiful on the happiest day of your life... in this romantic gown of sheer beauty! Delicate simplicity with dainty ruffled neckline, sleeve, skirt and train. White, 10 to 16. One of many styles at **$69.95**

Other Bridal Gowns $45.00 to $69.95

(Bridal Gowns, Second Floor)

Bridal Negligee and Gown Ensemble...$29.98

styled by TULA

Sweetheart style, heart appliqued with dainty lace. Washable, too, in fine Bur-Mil* rayon crepe. Full skirted negligee and matching gown in Bridal White, Bridal Blue, Bridal Pink. 10 to 18.

Street Floor

The Modern Philipsborn
11th Street Between F & G

*Reg. U. S. Pat. Off.

Spring Brides

Thomas N. Darling

Mrs. Roland Greene Mitchell, married May 1 at Berryville, Va., is the former Virginia Stuart Watkins, daughter of Mr. and Mrs. William Bell Watkins of Berryville and the granddaughter of the late Bishop Alexander Mackay-Smith, one time rector of St. John's Church here

Stucker

Mrs. John Barclay Townsend was wed on May 8 in Fairlington Methodist Church, Arlington. The former Ann Carolyn Greer, she is the daughter of Mr. and Mrs. Frank Hollingsworth Greer of Arlington. Mr. Townsend is the son of Mr. and Mrs. Floyd Townsend

Hessler Studios

Mrs. Joseph John Thomas became a bride on May 8 in Northminster Presbyterian Church. Before her marriage she was Jane Phyllis Brownley, daughter of Mrs. Edward R. Brownley of Washington and the late Mr. Brownley. Her husband is the son of Mrs. Lawrence V. Lampson and the late J. J. Thomas

Brooks

Mrs. Bertrand Lee Moffet, whose marriage was solemnized on May 3 in Bethesda Presbyterian Church, is the former Marjorie Raab. She is the daughter of Mrs. Henry L. Raab of Washington and the late Mr. Raab. Her husband's parents are Mr. and Mrs. Lee Moffett of Chevy Chase, Md.

Brown-Suarez

Mrs. C. Paul Steinbach, the former Miss Gladys Marie Cortvriendt, was married on May 1 at Fountain Memorial Baptist Church. Her parents are Mr. and Mrs. C. C. Neidhardt of Washington and her husband is the son of W. H. Steinbach of Lincoln, Nebr.

Hessler.

Mrs. Ulric H. Rainard, before her marriage on May 8, was Nancy Elizabeth Pegg. She is the daughter of Mr. and Mrs. Reginald N. Pegg of Ruislip, Middlesex, England. Her husband is the son of Mrs. Urlic H. Rainard and the late Mr. Rainard

Hessler Studios

Mrs. Herbert Harrison Adams, before her marriage on May 5 in St. Gabriel's Rectory, was Margaret May Flaherty. Her parents are Mr. and Mrs. Patrick M. Flaherty and Mr. Adams is the son of Mr. and Mrs. John F. Adams

Stuckey

Mrs. Carl Winfrey Weedon was married on May 8. The Former Margaret Jean Edwards, she is the daughter of Mr. and Mrs. William E. Edwards. Her husband's parents are Mr. and Mrs. Larkin W. Weedon

Brown-Suarez

Mrs. Mrs. Frank Calvin Johnson, the former Mary Regina Springman, was married on May 1 in St. Rita's Church, Alexandria, Va. She is the daughter of Mr. and Mrs. John Guy Springman of Alexandria, and Mr. Johnson's parents are Dr. and Mrs. Arthur Frederick Johnson of Arlington, Va.

Underwood & Underwood

Mrs. G. Stuart Hamm, jr., who was married on May 1 in National Baptist Memorial Church, is the former Anne Thomas O'Bannon. She is the daughter of the late Mr. and Mrs. Jackson S. O'Bannon and her husband is the son of G. Stuart Hamm of Charlottesville, Va., and the late Mrs. Lora T. Hamm.

The Midas Touch for Your Trousseau

You can have gold in your trousseau this summer.

The gold rush is on in apparel, with gold kid shoes, belts and handbags making fashion news when worn with cotton street clothes—a Midas touch that in former years was reserved for after-dark glamour. Some of the daytime shoes are entirely of gold kid; others of natural colored straw, linen or calf are strapped and edged with gold kid.

To match the new gilt-edged shoes, stockings are being made up in matching colors. One hosiery company is producing Gold Rush nylons, sheer 15 denier films of yellow tones to provide the right "liaison" between the golden footnotes and the pastels of summer frocks. They are attractive with natural and beige toned shantungs. Linens and cottons that are so much a part of the fashion picture now team well with gold-touched beige shoes.

For BRIDEGROOMS and BEST MEN

In fifty years, we have dressed a great many bridegrooms and best men in Washington. During this time, our craftsmen have gained a reputation for virtually moulding by hand dress clothes that are noted for their fine fabrics, superb quality, and individual styling. Delivery is prompt since all work is done in our own shops.

Tailors to Men and Women

Jos. A. Wilner & Co.

Custom Tailors Since 1897

801 G Street N.W.

Joan Roberts
CONNECTICUT AVENUE AT L

Story-book brides . . .

. . . come to life at Joan Roberts. Choose this rayon satin gown . . . subtle and as softly luminous as summer moonlight. Select from our distinctive collection in satin, taffeta, marquisette, organdy or romantic laces.

The Joan Roberts bridal consultant will devote herself to planning your trousseau, your gown, and those of your attendants.

The Loveliest Flowers of All

. . . are those arranged by Blackistone for the bride. Beautiful bouquets and sprays are designed for the entire wedding party as well as the decorations for the church and reception. Remember, too, that you will find choicest fresh-cut flowers at Blackistone for all special events and for brightening your home.

Blackistone INC.
FLORISTS

1407 H Street N.W. District 1300

Or one of the Blackistone branch stores

THE YMS LADIES' SHOP . . .

For Honeymoon Travel the Bride wears a

COOL ICEPOINT SUIT . . .

It's the rayon fabric with the tropical worsted look. They're crease-resistant, cool and tailored to hold their smart lines.

Sizes for junior misses, petite misses and the taller miss. $25

Other Summer Suits, $22.95 to $65

The Young Men's Shop
36th Year at 1319 F Street

A Coiffure for her Shining Hour

5-WAY CONVERTIBLE HAIR CUT

Our newest creative hair cut, intricate and gently feminine . . . very much in keeping with the trim "new look".

Given by Emile, Jr. . . . $2 and $3

FAMOUS NAME PERMANENT WAVES

We give the leading machine and machineless methods, also the original cold wave, the **Willat Circlette.**

CONSULTATION WITHOUT OBLIGATION

Authorized Harper Method Salon

Emile of WASHINGTON
1221 Connecticut Ave. DI. 3616

BRANCHES:
528 12th St. N.W. NA. 2028
Meridian Hill Hotel, 16th and Euclid N.W. MI. 6685
3020 Wilson Blvd., Arlington, Va. CH. 4337
8563 Georgia Ave., Silver Spring, Md. SH. 5777

Household Magic—Your Modern General Electric Kitchen

Imagine your kitchen—conveniently arranged, completely equipped with time-saving, work-saving G-E kitchen helpers—an electric dishwasher, food disposal, refrigerator, range! See our G-E household servants—let us show you how they can add to your housekeeping ease and economy!

WE PLAN—FURNISH—INSTALL COMPLETE MODERN KITCHENS

Visit Our Modern Kitchen on Display at the First Federal Savings and Loan Association 13th Street between F and G

JOHN G. WEBSTER
PLUMBING · HEATING · APPLIANCES
627 F Street N.W. ESTABLISHED 1912 ACROSS FROM THE HECHT CO. EX. 4615

Married in May

Underwood & Underwood

Mrs. Henry I. J. Sheer, whose marriage took place on May 8 at Mayflower Hotel, is the former Claire Sugar, daughter of Samuel J. Sugar of Washington. Her husband, Doctor Sherr, is the son of Mrs. Rae Sherr of Philadelphia

Brooks

Mrs. Thomas Harold Smith, married May 8, is the former Elizabeth Ann Dimond, daughter of Mr. and Mrs. Elliott T. Dimond of Washington. Her husband is the son of Benjamin F. Smith and the late Mrs. Smith

Hessler Studios

Mrs. John Ralph Crotty, formerly Anne Louise Cowan, became a bride on May 8 at the Falls Church, Falls Church, Va. She is the daughter of Mr. and Mrs. John Pryor Cowan of Arlington, Va. Her husband's parents are Mr. and Mrs. Charles Edward Crotty of Charleston, W. Va.

Hessler Studios

Mrs. Harold Reed Jones, before her marriage on May 8 to Captain Jones, was Virginia I. Vannoy. The bride is daughter of Mr. and Mrs. Emmett G. Vannoy of Takoma Park, Md., and her husband is the son of Mrs. Ernest T. Jones of San Francisco, Calif., and the late Captain Jones

Brown-Suarez

Mrs. Joseph P. Hagan was married on May 1 at Nativity Church. The former Louise Tamse, she is the daughter of Frank Tamse of Des Moines, Iowa. Her husband is the son of Mr. and Mrs. Michael Hagan of Philadelphia, Pa.

Underwood & Underwood

Mrs. Melford W. Lewis was married on May 6 at the Shoreham Hotel apartment of her parents, Mr. and Mrs. Jack Shulman. She is the former Suzanne Shulman. Her husband is the son of Mr. and Mrs. Benjamin Lewis of Beckley, W. Va.

Underwood & Underwood

Mrs. Adrian M. Dupuis, married May 1 at Our Lady of Sorrows Church, is the former Mary E. Thompson, daughter of Mrs. Catherine A. Thompson of Washington and the late W. E. Thompson, Mr. Dupuis is son of Mr. and Mrs. Edmund Dupuis of Peshtigo, Wis.

Underwood & Underwood

Mrs. Donald Joseph Duvall, whose marriage was solemnized on May 1 at Fountain Memorial Baptist Church, is the former Evelyn Virginia Tucker. She is the daughter of Mrs. Edward L. Tucker and the late Mr. Tucker

Glogau

Mrs. Phalam John Doyle became a bride on May 8 in St. Paul's Church. She is the former Mary Patricia Blake, daughter of Thomas L. Blake of Washington and the late Mrs. Blake. Mr. Doyle is the son of William T. Doyle and the late Mrs. Doyle

Harris & Ewing

Mrs. Raymond Eugene Mitchell, married May 1 at the Church of the Nativity, was formerly Evelyn Ann McPherson. She is the daughter of Mr. and Mrs. Charles Henry McPherson of Aquasco, Md. Her husband is the son of Mr. and Mrs. Raymond L. Mitchell

GRAPE & CO.
JEWELERS

DISTINCTIVE JEWELRY for *Best Wishes*

DIAMONDS • FINE TIMEPIECES • SILVERWARE

1105 CONNECTICUT AVE.
PHONE • NATIONAL 6661

Are you reading "Rex Morgan, M. D."
It's a new Post comic

STERLING SILVER

5-PIECE PLACE SETTING
$12.95 PLUS TAX

Includes teaspoon, luncheon fork, luncheon knife, cream soup spoon and individual salad fork. A regular value of $19.50, tax included.

- *Open stock available.*
- *Many other patterns to choose from at similar savings.*
- We guarantee to fill orders placed now on illustrated and other patterns at these prices for future delivery. With orders for 8 place settings or more, we will supply a Pacific Cloth-Tarnish Proof chest at no charge (retail value $7.65).

"Order now and get the equivalent of a place setting free with every three."

Discount Purchase Club
719 11th St. N.W. 2nd FLOOR RE. 7242

Sloane's Own

Upholstered Pieces
at down-to-earth prices

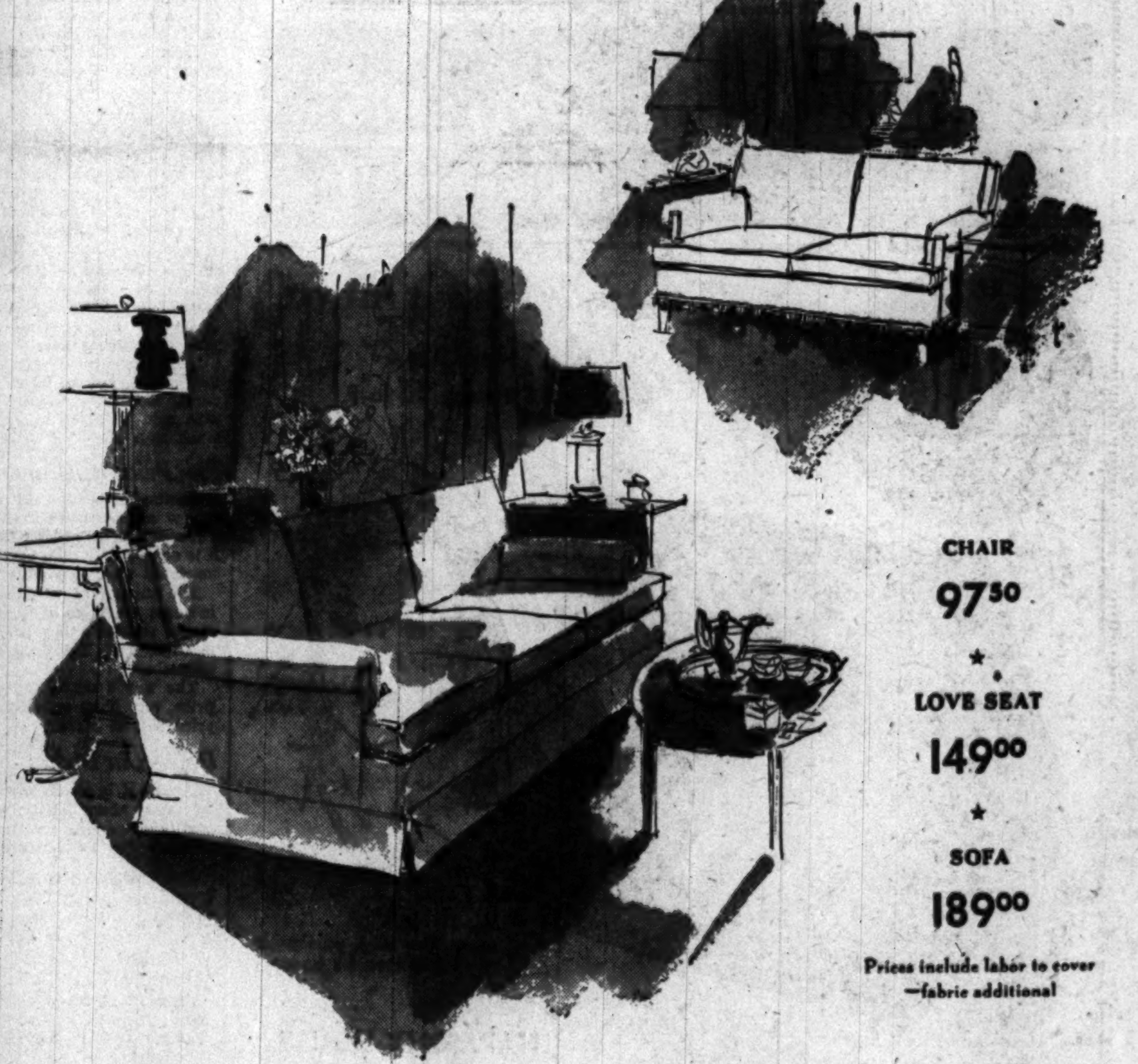

CHAIR **97.50**
★
LOVE SEAT **149.00**
★
SOFA **189.00**

Prices include labor to cover—fabric additional

A brand-new group of custom-quality. Designed in Sloane's own studio . . . made in Sloane's own factory to the most careful specifications. With a new type of spring construction giving a firm seat platform for longer wear . . . made with soft spring edges for real solid comfort. Cushions have finest innerspring unit with each highly-tempered coil spring enclosed in its own muslin pocket. Covered with rubberized hair and—top and bottom—with long-staple Texas cotton for extra softness. Hard-wood frames . . . legs an integral part . . . with heavy fitted corner blocks, screwed and glued. All at extremely sensible prices.

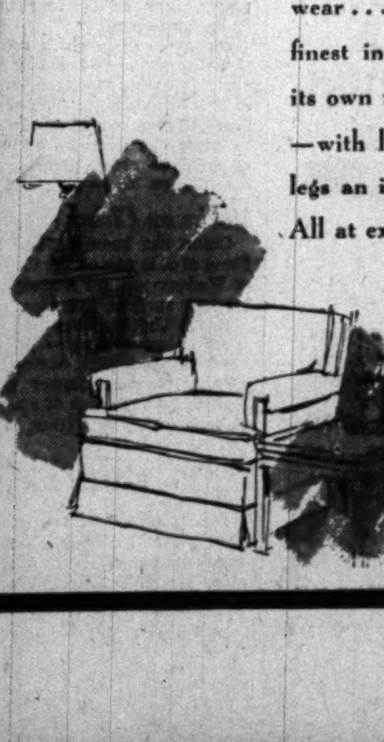

Did you know that you can buy this Furniture . . . with only a 25% down payment . . . balance in 3, 6 or 12 months. *No carrying charge on 3 months' plan!*

W&J SLOANE
1217 CONNECTICUT

A Perfect Gift
SOMETHING NEW!
The POPPER-PLUS
Does so many things well —pops tender, fluffy corn without stirring or shaking; serves as electric grill or stove with quick-heating 2 quart capacity.
Fun for all the family. Tops for informal entertaining, always ready for service.
Entertainment plus Utility
GILBERT HALL OF SCIENCE
As Pictured ONLY $5.95
1610 K St. N.W.
Diagonally Across from Statler Hotel
OPEN DAILY, INCLUDING SATURDAYS, 10 A. M. to 5 P. M.

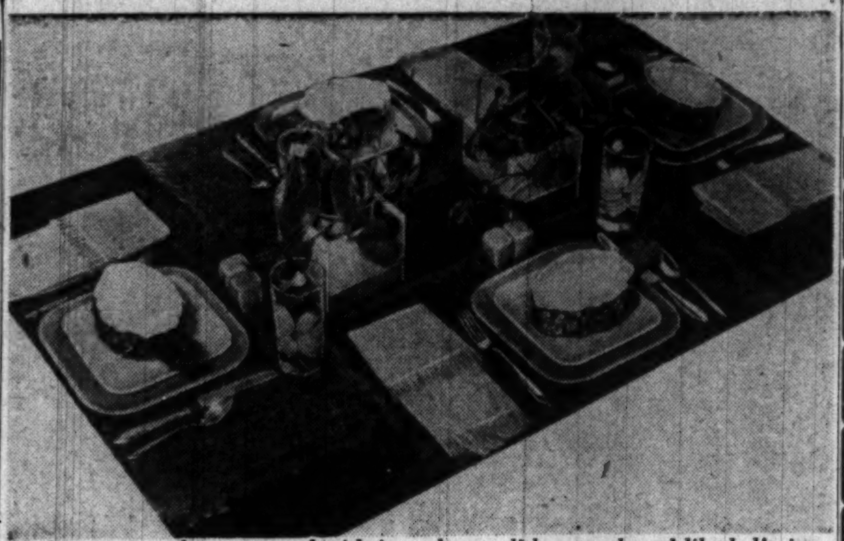

Modern square plates are used with intriguing dessert dishes of California pottery in this colorful table setting in shades of gray, green and yellow. The dessert dishes are shaped like half pineapples, the green mats are of handwoven linen, and the flatware is pale-gold dirilyte

Baked Apples

In baking apples fill each cavity with a tablespoon of sugar mixed with a little cinnamon; add a teaspoon of butter or fortified margarine.

Modern Is Choice In Dinnerware For '48 Brides

THERE'S something old and something new for the bride to remember when it comes to picking out dinnerware for her new home.

The "something new" is today's trend in dinnerware design, which is definitely toward the "Modern." The "something old" is a set of basic facts, many of which have changed little in a century or more.

Bold colors, new shapes, and abstract designs—these are the things that reflect the Modern influence on the latest in dinnerware. The makers of our dishes were slow in adopting Modern design, but now are coming out with shapes that are as different as they are simple and graceful. Often no decoration is used, form being all important. Green, yellow, and gray are colors frequently used, alone or in combination.

The basic facts about dinnerware—as well as a lot of good tips on selection, use, and care—are included in a little booklet issued by the Research Department of the Home Finance Corporation. It's No. 18 in a series for the housewife on better buymanship, use, and care, and titled "Dinnerware."

Selection, says this valuable leaflet, should be based on both pleasing design and the type of ware—china, earthenware, and pottery. All three are made of mixtures of clay, flint, and feldspar, and covered with a glaze. Their hardness and porousness depend on the amount of firing.

CHINA: This term is applied to hard-fired, translucent ware and was given it when it was first imported to Europe from China, where it originated. Made of a special combination of clays, it is completely "vitrified." This means that the clays fuse so that it is nonporous and nonabsorbent.

It has rich depth of color and luster and rings like a bell when struck lightly with a pencil. When broken, it leaves a clear fracture like broken glass. However, there is a wide range of quality in chinaware. Some is hard, brittle, and easily chipped. Other is tougher and more durable.

EARTHENWARE: Instead of being translucent like china, earthenware is opaque. When held to the light, the shadow of the hand will not show through it. Coarse earthenware hasn't as good wearing quality as fine earthenware, which is called "semi-vitreous" or "semi-porcelain." The latter is fired to a hard state with a deep, glossy finish, is quite durable, and can withstand everyday use.

POTTERY: Lots of it came from Italy and France before the war but most sold today is from Mexico. It is made of coarsely sieved clays, sometimes only partly covered with glaze. Since it is very porous, it chips easily, is not practical for hard use, but is popular because of its crude charm. When only partially glazed, cups, baking and serving dishes give food an unpleasant taste.

The glaze on ware is the glass-like coating put over its surface. It may be clear, permitting the body color or underglaze decoration to show through, or it may be colored to produce a solid colored ware. When the color of body and glaze is not the same, a chipped spot will show the natural color of the body in an unsightly way.

Decorations on china may be put on over the glaze or under it. Use of the latter method has increased in recent years. Decorations may be painted on by hand, etched with acid, stamped on, decorated with thin liquid clay much as a cake is iced, or embossed.

The Price of Dinnerware

IT'S the cost of making and transportation, rather than raw materials, that affects the price of dinnerware. Because it takes greater skill and effort to produce china, it is more costly than earthenware. The duty charged on imported ware also adds to the retail price.

The number of colors and the intricacy of decorations increase the price of dinnerware. Elaborately decorated dishes sold at a low price were probably decorated by machine and the decorations may hide many minor blemishes.

The way a manufacturer grades his ware affects the price, too. If he sells only the more perfect pieces, the price will be higher.

Defects in Dishes

NO DISH is absolutely perfect, but you don't have to worry about its imperfections unless they affect the beauty or wearing qualities. Some of these imperfections listed in the "Dinnerware" leaflet are:

CROOKEDNESS: Dishes of all types may warp during drying and firing, but some manufacturers do not sell the warped ones. In peasant pottery, crookedness is accepted as part of the dish's charm but adds greatly to the possibility of breaking when plates are stacked together.

SHAPE: Sometimes mistakes in shaping affect the balance of cup, pot, or pitcher. Watch out, too, for handles that are difficult to grasp and spouts that drip or cause an uneven flow of liquids.

PIN HOLES: Minute depressions which look like pinholes are sometimes seen in glazed surfaces. They have no effect on wearing quality but may mar the beauty of a dish.

How Dinnerware Is Sold

YOU can buy dishes in one of two ways—in sets or in "open stock."

Young couples finding it too expensive to buy complete sets of china often get "starter sets"—usually four dinner plates, four fruits, four bread-and-butters, four cups, and four saucers.

Dishes in open stock pattern may be purchased one at a time or in any combination over a period of years. Since the war, many patterns have been available only in limited quantity. The situation is improving, though, especially in regard to American-made china. Be sure to determine as much as you can about the availability of an open stock pattern on a long-time basis before deciding on it.

Marks on China

China has been marked by its makers for centuries. Some of it is named for the man who produced it—Lenox or Wedgewood, for instance—other is named after some locality, such as Syracuse.

In the United States, all imported ware is required by law to show the name of the country of origin. Ware made in the United States may be left unmarked if sold in this country. Lower grade wares are usually not marked, but the lack of a mark does not necessarily mean inferior dishes, according to the authors of "Dinnerware."

LUCIA BROWN

Gifts for the Ushers

Bridegroom's gifts to his ushers are usually put at their places at the bachelor dinner. Cuff links are the most popular gift, but any small personal gift is suitable. The present to the best man is approximately the same, or slightly handsomer than the gift to the ushers.

Practical Gift for the New Home

Practical gift for the bride is a set of the new colored refrigerator dishes, which can also be used for oven baking.

The 4-piece sets include a big oblong yellow dish, a medium-sized blue one and 2 small ones. All have transparent covers which can be used separately for hot dish tiles.

M. Josef Miss Jeanette
A BRIDE'S COIFFURE
. . . a setting for her veil
and a replica done for her attendants . . . styled with the unerring artistry of the master craftsman at Beaux Art.
1528 Conn. Ave.
Phone ADams 3390
Beaux Art BEAUTY SALON

DELIGHTFULLY DIFFERENT
WEDDING
RECEPTIONS
PARTIES
DINNERS
BANQUETS
REASONABLE RATES
the Hotel Raleigh
Call PIERRE NA. 3810
12TH AT PENN. N.W.

Are you reading "Rex Morgan, M. D."? It's a new Post comic.

SILVERWARE
at savings always
IN OUR new silverware DEPARTMENT

Lifelong Gifts for the Bride
$10.80 each Including tax
• Heavy Silver Plate on Copper Assures Lasting Service
• WATER PITCHER—gracefully shaped Colonial style with Gadroon border and footed base. More than 8 inches tall, 2 quart capacity.
• VEGETABLE DISH—oblong shape with beautiful Gadroon border. Cover can also be used as separate dish. Full size.
• REVERE BOWL—authentic reproduction of Paul Revere's famous bowl! Makes a gift of many uses (fruit, salad, punch bowl, etc.) 10 inches diameter.
Compare Our LOW Prices on QUALITY Silverware • Volume Sales at Lower Prices Result in Savings to You!
WASHINGTON ART GALLERIES
722 Thirteenth St. N.W. MEtropolitan 1130

Jean Matou
CONNECTICUT AVENUE AT M
The Bride's Trousseau Treasures
To love and to cherish. The Peignoir of delicate satin-back crepe, lace trimmed collar and sleeves. The matching gown is lavish with lace yoke and cap sleeves. In ice blue or white. Sizes 10 to 16. The ensemble, 45.00.
Other sets from 19.95 to 45.00

SEARS ROEBUCK AND CO.
SEARS MAY ECONOMY FESTIVAL
Shop Today 10 to 6
Friday and Saturday 10 to 9

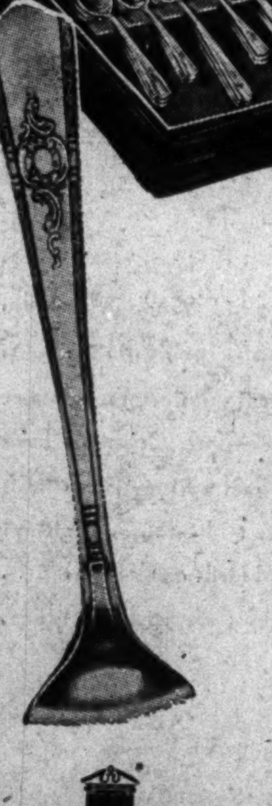

the most particular bride will love its beauty!
HARMONY HOUSE
Silverplate
68 PC. SET IN MAYTIME PATTERN
Only $3.00 Down
Usual Carrying Charge
29.95
Set Consists of:
8 Salad Forks 8 Soup Spoons 16 Teaspoons
8 Iced Tea Spoons 8 Bread and Butters 8 Dinner Forks
8 Dinner Knives 1 Butter Knife 1 Sugar Spoon 2 Tablespoons
Made by R. Wallace and Sons, heavily plated . . . 75% more silver than standard A-1 quality . . . by laboratory test. Overlaid at points of greatest wear. Anti-tarnish chest included.
HARMONY HOUSE
• Guaranteed 25 years
• Also available in "Serenade" and "Danish Queen" (made in U. S. A.) patterns
Easy Terms on Purchases of $10 or More! Ample Free Parking!
SEARS 911 Bladensburg Rd. N.E. (2) FRanklin 7500
Wisconsin Ave. at Albemarle (16) ORdway 1122

BRENTANO'S
BOOKSELLERS TO THE WORLD
1322 F St. N.W. RE. 3913
THE Bride's Papers BY CRANE

ANNOUNCEMENTS and INVITATIONS
Select your wedding announcements and invitations now—handsomely engraved on famous Crane stock, all with double fold and inner envelope insert.
INFORMALS and VISITING CARDS
Informals for your thank-you notes. Individual visiting cards for bride and groom. Choice of engraving styles and stock to choose from.
STATIONERY
Distinctive stationery in a variety of colors in letter and note size. If you wish, you may have your personalized monogram imprinted.
Stationery Dept.—First Floor

She'll be STARRY-EYED with a SINGER PORTABLE SEWING MACHINE

She'll be "tickled pink" with this smart little portable! Completely Nu-Bilt Singer head, new case, new motor, new controls and new wiring. Guaranteed.

Only $59.50

Also complete line of consoles, $89.50 up

CAPITAL SEWING MACHINE CO.
917 F St. N.W. RE. 2311 RE. 1900
Eleven Years at This Address
Only Entrance Thru Kahn-Oppenheimer Jewelry Store
Can Also Be Seen at New Sewing Center
1229 H St. N.E. AT. 7358

FINE WINES AND LIQUORS
Burka's
WOodley 7676-7677
Wisconsin Ave. at Macomb St.

FOR YOUR Wedding Party

Select your favorite beverage from Washington's Most Complete Stock of champagnes, wines and liquors . . AT LOWEST PRICES!

Geisler Special Cuvee Brut CHAMPAGNE — 3.69 FIFTH
Imported from France . . . a distinguished champagne nationally known for its distinctive dry flavor. Alcohol 12% by volume.
43.50 A CASE

Eugene Cliquot Imported French CHAMPAGNE — 3.95 FIFTH
An extra dry champagne, vintage 1937. Alcohol 12% by volume.
47.00 CASE

Lammeroy American Champagne and Sparkling Burgundy — 1.99 FIFTH
The champion of American champagnes and bugundy! Made from the finest grapes grown in the New York State area. Alcohol 12% by volume.
23.50 7ASE

Burka's • Open 10 a.m. to 9 p.m. • Open Sat. until 10 p.m.

You can buy a piano in our
Spring Sale of PIANOS
At a Large Reduction from Regular Prices!

We are offering real bargains in this sale . . . and the opportunity for you to buy that new piano you have been wanting at a large saving. Spinets, Consoles, Grands and Apartment Uprights of nationally known makes are here, most of them new, some reconditioned. All are available on convenient terms, and your old piano will be accepted in trade.

You may choose from these many makes

KNABE — EVERETT — STARR
STEINWAY Grand — WEAVER — ESTEY
CABLE-NELSON — JANSSEN — IVERS & POND
WURLITZER

Kitt's
1330 G Street
(Between 13th & 14th Sts.)
REpublic 6212

Where They'll Live Influences Choice Of What to Give

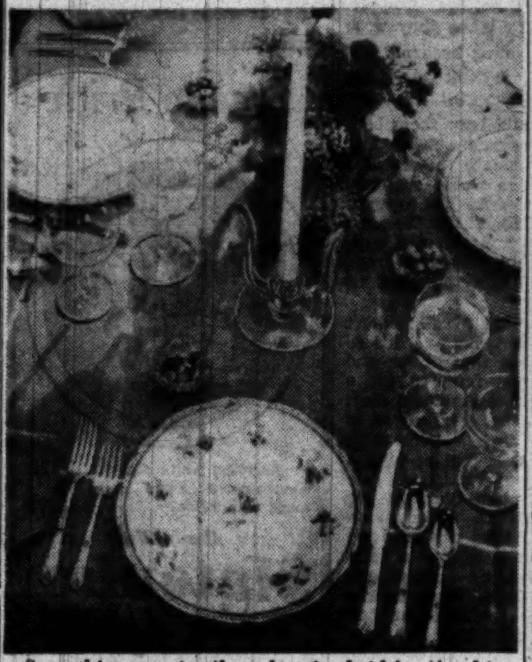

Something new in silverplate for bride's gifts this year is the pretty "Sweetbriar" pattern, used in the table setting above. Priced to fit the budget, it gives a note of gracious hospitality to the table

ASK BEFORE YOU give a wedding present. Find out where the couple will live before you puzzle the old question of "what to give."

Because where the new Mr. and Mrs. plan to make their home has everything to do with what they will want to put in it. In this day of the housing shortage they may have to be content with a rented room. What then, will become of that pair of enormous vases that looked so lovely in the shop window?

Most newlyweds and their housing prospects fall into the following categories:

1. Those who will live in a trailer camp near a college, or in small, cramped quarters in a student housing center.
2. Those who will have a small, one bedroom apartment.
3. Those who will have a small cottage, either in town or the suburbs.
4. Those who will have a large apartment or home.

For Those Traveling Light

IN GROUP NO. 1 are usually our youngest friends. They will need little furniture or housekeeping gadgets. They'll be traveling light for the next few years and the best gifts for them are effective, but useful little items.

They can use a few washable luncheon cloths or perhaps a set of durable china wear. But gifts that will brighten up their new quarters are:

Breakfast and luncheon sets of plastic wear, including plates, cups, saucers, salad bowls, etc. In a plaid design, they come with matching table cloth. (From $15 up).

Matching snack set, a nest of 5 bowls, handwrapped and hand lettered. ($12.50.)

Silent butler, hand forged in aluminum. ($3.50.)

Pair of light weight summer blankets. (About $8.25 each.)

Monogramed towel set, six pieces. (From $7.50 up.)

Pair of light weight summer blankets. (About $8.95)

Thermos ice bucket, which may be used for keeping a small supply of ice intact over a long period, or to keep food hot for a buffet supper. (About $16.95.)

Genuine leather picture album to hold 8 by 10-inch prints. (About $10.)

Hand tooled leather waste baskets. (From $10.)

For Small Apartments

THOSE WHO come under group No. 2, can use more varied gifts. Yet, they, too, will appreciate presents that will not take up space or gather dust because they are too impractical to use. So, for them, we suggest:

A Porta-Bar, a portable table that can double as a bar and buffet table. When not in use it can be folded into a flat package, tucked away in a closet. Comes in various sizes and prices. (Most inexpensive is about $19.50.)

Rayon damask table cloth, either in white or soft pastel shades. Comes with eight dinner napkins. Launders beautifully and is less expensive than pure linen. (About $17.95.)

Chrome cocktail shaker. ($12 up.)

Small bedside clocks with Swiss movements, with or without alarm. Incased in leather. (From $20.)

Silver plated cigarette boxes, available in dozens of different sizes, grades and styles. (From $15 up.)

The Cottage Gifts

COUPLES WHO are fortunate enough to have a cottage to live in, might enjoy receiving any of the above mentioned gifts. But you will have a wider choice in making your selection.

While all newlyweds like to own small electrical equipment, the ones who own their own little home probably have more use for them. So we list here some suggestions in that bracket:

Mixers, roasters and ovens, coffee makers, waffle bakers, table grills, and toasters. While all local department stores and electrical equipment shops carry some of these items, they are still quite scarce and supplies are not up to prewar standards. It is frequently necessary to put in your order several months in advance of delivery.

If you are interested in seeing the latest models in such items, you might visit the exhibit of new electrical equipment at the Electric Institute, corner of 10th and E sts. While the models are not for sale there, officials can tell you where they are available.

Pieces of antique silver. Various silver shops have collections of old English silver, any one piece of which would become a family treasure.

Included in one collection are spoons, ladles, skewers and many other interesting pieces. All have a London hallmark and date from the George 2d and 3d period, from 1700 to 1800. (Range in price from $15 to $95.)

Authentic miniature copies of famous antiques, wrought in silver. (Priced from $10 up.)

Linen damask dinner cloth, with eight napkins. (Priced from $35 up.)

Pure wool double blanket, bound on four sides with satin ribbon, gift wrapped. Comes in white and pastel shades. (Priced at $27.50.)

Town crier cocktail shaker, shaped like a bell, tolls when empty. Silver plated on inside. (About $15.)

In Luxury Class

THOSE IN Group No. 4 will live in luxurious quarters. So here we list gifts that will fit in with their lives and surroundings:

For their outdoor grill: A huge frying pan for broiling steaks, made of steel. Pan is 21 inches in diameter; handle is 44 inches long. ($15.)

Handsome pair of English, low candelabra. ($115.)

Pair of end tables and lamps. Gifts such as these are often given by four friends to the bride and groom. While they come in all price ranges, depending on the quality, it is possible to get a set of four, in top quality, for $200. This would mean an individual expenditure of $50 for each of those giving gifts.

Pair of handsome pictures, to frame a fireplace. One set, in particular, is of old English prints, mounted on velvet, with silver and gold gilt frame. ($50 per pair.)

PEGGY PRESTON

Showers of Gifts for the Bride
from MURPHY'S

Choose from these Gift Suggestions that are most necessary to the future home making designs of every "New Bride."
You can be sure that a selection from these or more at Murphy's Store will make you a friend long remembered.

General Mills Iron — Recommended by Betty Crocker for better ironing efficiency. $12.50

Bathroom Curtain Set — Shower and matching window curtains of plastic for new bathroom beauty. $5.45 Set

Silex Coffee Maker — For a good start . . . good coffee! Made in our Silex or Cory coffee makers. $5.95

Table Lamps — *Complete with shade* — China base lamps, charming colors and designs. Boudoir matched sets also available. $3.95

Gift Blankets — Soft, fleecy 100% all-wool blankets. Solid pastel tones with heavy wide satin border trim. Size 72x84. $7.95

Lithographed Kitchenware — Matched sets to brighten her kitchen. Breadbox 89c. Wastebasket 79c. Step-on Cans, 98c. $2.65 Set

Tumbler Set — Colorfully striped glasses for tall cool drinks. 98c

Grand Electric Toasters — Black baked enamel with aluminum doors, cool wooden knobs, for delicious tempting toast. $2.49

Pillow Cases — Set of two cases beautifully hemstitched and pastel embroidered . . . attractively boxed for gift giving. $1.98

Wall Mirrors — Plain or attractively decorated living room or hall mirrors for happy reflections. $1.19 to $4.95

Vanity and Table Lamps — Keep every corner of your home bright with a lovely lamp from our assortment . . . glass and parchment shades. $2.49

Stainless Kitchen Tableware — Complete set of six including knives, spoons, forks and tablespoons. $5.19

Dinnerware — Distinctive designs in a dinner set she'll be proud to use. Service for six. $6.98 set

Chenille Bedspreads — Colorful or all white, tufted allover chenille bedspreads that add a fresh note to room decor. $4.98

Pyrex Homemaker Set — 2-qt. utility casserole. Includes 6 smart individual servers. $1.05

Sessions and General Electric Kitchen Wall Clocks — Quite a variety to choose from in white and bright kitchen colors. $3.50 to $4.95 *Plus tax*

Fine Filled Pillows — Make their house really "home" with comfortable pillows. Fine quality in attractive, wearable fabrics. 89c

Lace Tablecloths 72x90 — She'll enjoy entertaining with one of our lace tablecloths for a distinctive table setting. $5.98

Bright Print Cloths — Long-wearing natural color materials with a variety of pretty patterns to brighten their luncheon and dinner table. $1.98

Dresser Scarf — Fine art treasures that are always as charming as useful. Dainty lace trimmed Oyster Cloth. Size 14"x42". 98c

Heavy Turkish Towels — Large size bath towels of quick-drying, fluffy cotton terry. Firm, long-wearing weave. Solid pastels. Colored borders or plaids. 49c

Delightful gifts, other than the ones shown are here for you to discover . . . gifts the bride will cherish . . . so do come in and look around.

Ask About Our Delivery Service

G. C. MURPHY CO.
F & G Between 12th & 13th Sts. N.W.
810 Seventh St. N.W. Between H & I Sts.
3128 14th St. N.W. Open Every Evening

ADVICE TO THE GROOM
Be sure that you and your best man and ushers are appropriately dressed for your wedding. Let us advise you on all questions of formal wear.
Martin Manning
903 New York Ave. N.W.
Phone NAtional 9899
A Store Devoted Exclusively to Men's Formal Wear

FOR YOUR
Wedding Day
. . . a cherished bridal gown of frothy white marquisette with a billowy skirt and a long row of tiny covered buttons down the back. Also a complete selection of bridesmaid's gowns in white and soft pastels.
$35 up
THE CLOTHES HORSE
1717 CONNECTICUT AVENUE N.W.
4039 South 28th St., Shirlington, Va.

The Mayflower Lounge
EARL WRIGHTSON
Singing Star of CBS Sunday "Family Hour"
DICK BARLOW
his piano and his orchestra
LUNCHEON • COCKTAILS
DINNER & SUPPER DANCING
The Mayflower
C. J. MACK
General Manager

For Her First Anniversary
. . . and Thereafter!
Fancy
FRUIT BASKETS
Surprise her with an unusual gift on her first anniversary. She will soon look forward to your thoughtfulness when you give one of our beautiful arrangements of fresh fruits and fancy delicacies.
$5.00 and up
Apex Fruit Mart
635 Penna. Ave. N.W.
NA. 3354 & NA. 1889

STYLE AND A TOUCH OF GENIUS
the New Line in Heels
. . . as feminine as your figure
Fantas-y
Fantas-y—with ankle strap and low-cut vamp—in blue or black suede . . . 19.95
Also in natural straw . . . 16.95
Rhapsod-y—blue, green, Inca rust, Tyrol blue or brown calf; black suede . . . 19.95
Also white, dyeable linen or satin; natural straw; black satin . . . 16.95
Rhapsod-y
Matching Bags
Mail Orders Sent Anywhere in the World—Add 25c for Handling
Telephone ADams 2900
J. & J. Slater
1511 Connecticut Avenue
Also New York, East Orange and Greenwich

To Keep That Wedding Ring Waistline

Smart Brides Count the Calories

By Ida Jean Kain

CARRYING the bride over the threshold is an old and cherished American custom that presupposes all brides trip lightly down the aisle in a size 12 or 14 frock. Most of them do. Then the bonnie bride settles down and happily learns to cook all his favorite dishes and to bake pies and biscuits just like his mother used to make. He beams and shows his appreciation by eating like a growing boy . . . and before long he is a growing boy! And she no longer wears a size 12.

Why not be a modern bride and use the wonderful science of nutrition and learn to serve balanced meals that add up to health and a fat pay envelope! It's a wise bride who realizes that the food habits and the pattern of meals established during the first few months of married life continue until the golden wedding anniversary.

It's really all in your hands . . . you plan the meals. It won't take the fun out of learning to cook—it will add zest to living. You think I'm talking through my dietitian's cap, but let me tell you about one young bride who started out right. This is a true story. I met our heroine when I was giving a talk before five thousand women in St. Louis, Mo. I asked if there was anyone in the audience who had been married for 20 years and who had the slim waist she had as a bride. A hand shot up, and an alert and lovely looking woman came forward proudly to receive the orchid. She was the mother of three children and she still had her 25-inch waistline!

HOW DID she do it? When they were first married, her young husband said to her, "Honey, I hope you don't get fat the way most wives do." So the bride learned to serve meals that would keep them both happy and healthy at normal weight. And every year about a month before her wedding anniversary, she would slip into the dress she was married in, just to try it on for size. If the waistband was the least bit snug, she stretched and slimmed until she could slip smoothly into the dress. That husband must be mighty proud of his helpmate!

Make it a good beginning, girls . . . don't fall into the frying pan habit . . . it's so fattening. Learn to use the broiler and the pressure cooker you received for a wedding present. Cook vegetables a short time in a tiny amount of water so as to retain all their flavor. Toss a green salad together, and include that pint of milk a day for each of you.

Sure it's fun to see him beam as you bring in his favorite dessert. When strawberries are in season, bake a strawberry shortcake to the king's taste, and a berry pie, and serve big luscious berries with cream. Bake a cherry pie! When huckleberries and peaches and apples are at their best, serve delicious desserts. But have that a special occasion. Don't get the habit of having a rich dessert six nights a week and twice on Sunday. And if you have the menu top heavy with starches, blame yourself if he goes to sleep over the evening paper.

Believe me, that old saying about the way to a man's heart has been carried too far! The short cut is through his eyes . . . it always will be.

Hot Corn Waffle

Grand filler-upper that's bound to make a hit with your hungry horde at suppertime is the hot corn waffle.

You can make it easily with one of the waffle mixes now on the market. Just add ½ to 1 cup drained canned corn and about ⅛ cup chopped green peppers to the regular batter made with one package of the mix. Bake to a golden brown in your waffle iron.

for the Bride
In gleaming white satin . . . This sophisticated ankle strap is a must with brides $10.95
Also in Black
Slatonian
Shoes of Youth
1029 Conn. Ave., RE. 4829

ANTIQUES
A beautiful selection for the new bride and for those with an anniversary.
English Sheffield
The above pictured revolving dish of fine old English Sheffield would be a most desired wedding gift.
The House of Gifts
(For Your Antiques)
1335 G Street, N.W. STerling 7496
D. KRUPSAW MILESTONE
The gift that becomes an heirloom with the years.

BRIDAL FASHIONS—From Page 3

Something Different

and 2 yards long, are being used by brides who like to look different. Nellie Custis used one in lace at her marriage to General Washington's nephew. Drape scarf around your shoulders when wearing a ballerina length dress and no veil. When being married in a small, simple church wedding, wear a becoming lace scarf over your head, in lieu of a poke bonnet or other unbecoming form of headgear.

There are sheer nylon hose in bridal white. Also seam-free nylon "nothings" in pearl pink or lucky blue. White linen slippers are appropriate for cotton gowns; white satin with rosettes for formal brides. Belgium sends us miles of lovely laces for bridal hankies, small linen centers, wide lace ruffles.

RINGS—Diamonds have many new mountings. Engagement ring and wedding bands that "lock" together, holding the two rings aligned, are novel items.

Then, there is a new ring ensemble for a bride who is going to keep on working . . . a plain wedding band for every day; fancy band to match engagement ring for dress up.

We see a revival of the guard ring to match the wedding band. When diamond engagement ring is worn between the two bands, a wide handsome ring results.

Another revival; old Tiffany-type, high pronged setting for the solitaire diamond. Yellow gold is still the sentimental favorite; platinum, second; white gold third.

One out of three bridegrooms also gets a wedding band. It is usually plain—after all, the poor guy has to buy it himself.

MEMORY GIFTS—"Romance bracelet" (charms) are still a perfect bridegroom's gift to the bride. Charms are often set with real diamonds depicting "How We Met," "First Phone Call," "The Church," etc.

Novel this season is a leaf from the bridal bouquet reproduced in gold, actual size, edges tipped in tiny diamonds. Mounted on a pin, it can be worn as a brooch on the wedding day.

For bridesmaids: Vanity or cigarette cases, engraved with initials.

A Background For Romance—
NORMANDY FARM
Potomac, Md.
WI. 9421
WATERGATE INN
On The Potomac at F
DI. 9256
Wedding Breakfasts and Receptions
Marjory Hendricks, Owner

NOW IN PROGRESS
For her Trousseau
MAY White Sale
Values In
TOWELS • SHEETS
LINENS • SPREADS
Horace J. Meyers co.
FURNISHINGS FOR THE HOME
1331 CONNECTICUT AVENUE
Just Below Dupont Circle DU. 5762

Featured in Our Annual MAY SALE
For June Brides . . .
Percale Sheets
3-pc. double bed size 10.95
4-pc. twin bed size 17.95
A gift of lasting beauty . . . Sheets and Pillow Cases of finest white percale, with embroidered scallops in white or pastels
SPECIAL MONOGRAMMED LINEN TROUSSEAU
Basic essential requirements of quality linen including monograms. Bath Towels, Sheets, Pillow Cases, Hand Towels, Wash Cloths, Blankets, Luncheon Set, Kitchen Towels, Etc. 52 Pieces $147.00
Let us send illustrated brochure.
Walpole Bros.
SPECIALISTS IN LINENS
1529 Connecticut Avenue NOrth 2849
Dublin • London • Boston • Hartford

Who Pays The Bills?

As far as footing the bills for the wedding is concerned, the burden of responsibility falls on the bride's family. There are certain things, however, that the groom pays for. Here is a resume:

The bride or her family pays for:

Bride's trousseau

Wedding gown, veil, etc.

Wedding invitations

All wedding decorations.

Bridesmaid's gifts.

Church expenses, except clergyman's fee.

Luncheon for bridesmaids, if one is given.

Transportation of bridal party to and from church.

Wedding reception or breakfast.

Bridegroom pays for:

Wedding ring.

Bride's bouquet, boutonnieres for the men, and corsages for both mothers.

Gifts for best man and ushers.

Bachelor dinner, if groom gives one.

Clergyman's fee.

Wedding trip.

Either the bride or the groom may pay for the flowers for the bridesmaids.

TREASURES for their tomorrows
FINE WEDDING GIFTS
Gifts selected with thought and personal interest are the ones that become treasures to the bride and groom in later years. Choose your gift from our wide assortment of sterling, glass and china. You will find our staff helpful and courteous.
"If You Don't Know Your Diamonds, Know Your Jeweler"
Andersen Bros. INC.
704 11th St. N.W., near G

IT'S BROMWELL'S 75th YEAR
Matched Service
EXQUISITE SHEFFIELD REPRODUCTIONS
ALL 4-Pieces COMPLETE
$50
TAX INCLUDED
16" Cold Meat Platter . . . . . 13.50 Tax Inc.
Gravy Boat and Tray . . . . . 13.50 Tax Inc.
Covered Vegetable Dish . . . 13.50 Tax Inc.
16" Well and Tree Platter . . . 13.50 Tax Inc.
Stunning gift idea . . . a prideful possession to grace your own table, and the quality and superb styling leave nothing to be desired. Gadroon mounts, quadruple silverplating. Another BROMWELL anniversary value!
SILVERSMITHS SINCE 1873
D.L. Bromwell
710 12th Street N.W. Just Above G

Ask Anne: How to Keep Those Wedding Gifts Shining

WAX WORKS: One fine way to protect wedding gifts of wood is with good quality wax. This bride is using cream wax in a light shade on a blond picture frame. It will make the frame easier to dust and keep dirt from staining the wood

WILL THEY shine tomorrow as they do today, those beautiful wedding gifts of yours?

Or will the glasses grow cloudy, the silver scratched, the china bare of its gold border, and the furniture nicked and stained?

To help you save your pretty household things from such a fate, we offer here a few tips on proper care of silver, china, glass, and furniture. A little discretion in the wielding of the dishcloth, dust rag, and polishing kit through the years ahead will pay real dividends in good looks and long wear.

SILVER

DAILY CARE: After each use, wash silver in mild soap suds. Rinse and dry thoroughly. Unless you're certain knife blades are solid or soldered into hollow handles, never immerse in hot water as cement will be loosened. Sort knives, forks and spoons and wash separately to avoid scratching.

Light tarnish can be removed by rubbing with a treated paper or cloth. If this is done when a slight film of tarnish is noticed, much hard work is saved.

THOROUGH CLEANING: Use a good silver polish (liquid, paste or powder) or the electrolytic process. Apply polish according to directions on package. Use sponge or soft brush on light engraving or chasing.

Electrolytic polishing is a fine time-saver if you are cleaning large quantities of silver. Use a large aluminum utensil. Add 1 tablespoon baking soda and 1 tablespoon salt to each quart of water. Bring solution to boiling point.

Put silver into solution, being sure each piece touches the aluminum, or another piece of silver in contact with it. Boil 2 to 5 minutes, depending on amount of tarnish. Remove with tongs, wash, rinse and dry. Rub to soft luster with clean flannel cloth.

CAUTIONS: Never use the electrolytic method for candlesticks, holloware, or oxidized or French gray finish.

Remember that salt, vinegar, mayonnaise and similar foods make dark spots if left on silver any length of time. Buffing by a jeweler may be necessary to remove these stains, so wash silver immediately after such foods are served with them.

To retard tarnishing, wrap silver in especially treated cloth or tissue paper. Or place a block of camphor or one of the commercial products made for this purpose in the drawer where silver is stored. Ornamental silver can be protected against tarnishing with clear lacquer or a liquid sold in housewares sections of department stores.

CHINA

To avoid scratching, lift a dish from a stack instead of sliding it. The foot of a dish isn't always glazed and may scrape the face of one on which it is placed.

In washing china, never pour boiling water over cold dishes. Use a rubber mat or towel in the bottom of the dishpan to avoid chipping.

Use mild soap only on gold- or silver-trimmed china. Strong soap, ammonia, or washing soda may destroy the metal trim.

Never stack china in high piles. Hang cups from hooks spaced far enough apart so that cups can be put on and taken off easily without hitting cups on either side.

Special dust covers of transparent material will keep stacks of seldom-used dishes clean.

GLASSWARE

Rinse glasses which have held milk with cold water before washing. If they are sticky, rinse with lukewarm water, never hot.

A rubber pad or towel in the bottom of the dishpan and on the drainboard is important to prevent chipping fine glasses during washing.

Never subject glass to sudden extreme changes of temperature, such as washing glasses in hot water after serving an iced beverage in them.

If two tumblers stick together, don't try to force them apart. Fill the inside one with cold water and set the outer one in warm water. They will separate almost at once.

To make glasses sparkle, add a few drops of ammonia to the final rinse water. Never use on metal-trimmed glass, though, as it will remove trimming.

Cloudy glass may be caused by scratches, a film of grease, or a soap film from hard water. Use a water softener to prevent the latter.

If a mineral deposit forms on the bottom of glass pitchers, shake tea leaves and vinegar in the pitcher until the deposit disappears.

Cloudy glass vinegar cruets can be cleaned by allowing a diluted solution of household ammonia to stand in them for a short time.

FURNITURE

If furniture receives ordinary wear, it's not necessary to apply polish or wax more than three or four times a year.

Whether you use polish or wax is a matter of preference. Wax gives greater protection but requires more buffing. It gives the kind of finish that is very important on coffee tables, dining room tables, and other much-used tables, but is less important on covered dressers and less-used pieces.

If you prefer furniture polish, buy a good grade of it or make a homemade polish of half linseed oil and half turpentine.

Either liquid, cream, or paste wax is satisfactory. On modern bleached woods, use a light-colored wax which will not darken wood. Follow directions on the product you buy!

DUSTING AND RUBBING: In between polishings, dust with soft, clean lintless cloth. Never use a dirty dustcloth as it soils the furniture. Never use a heavily oiled cloth unless you follow with a clean cloth to take up extra oil. Never use a damp cloth, as it clouds the surface of the wood.

Rub wood often with a soft flannel polishing cloth to

See ANNE, Page 14, Col.

FOR THE BRIDE OF TODAY
ANOTHER PEERLESS EXCLUSIVE

Modern tie-up

MIXABLE...MATCHABLE
GOOD TO-LIVE-WITH
OPEN STOCK FURNITURE

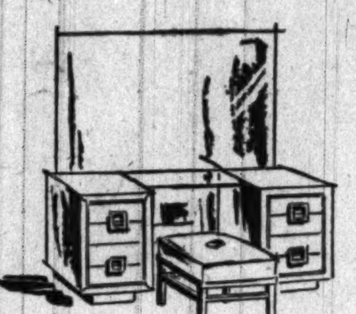

Vanity and mirror $149
Bench $29.95

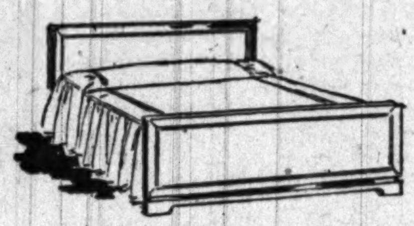

Double-size bed $79.95

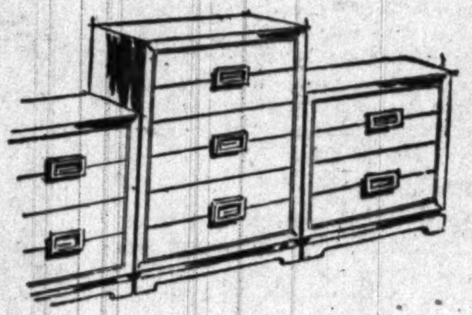

Chest, 36-inch, 6-drawer, **$115**
Chest, 36-inch, 4-drawer, **$95**

(right) Studio headboard bed with twin swing bases, **$125;** Mr. & Mrs. dresser and mirror, **$184** complete; three-drawer nite table, **$42.50.**

(below) Extension table with 16" leaf, **$95;** buffet china cabinet with glass sliding doors, **$210;** two-piece china cabinet with sliding glass doors (not illustrated), **$160;** Arm chairs, **$34** each; side chairs, **$30** each.

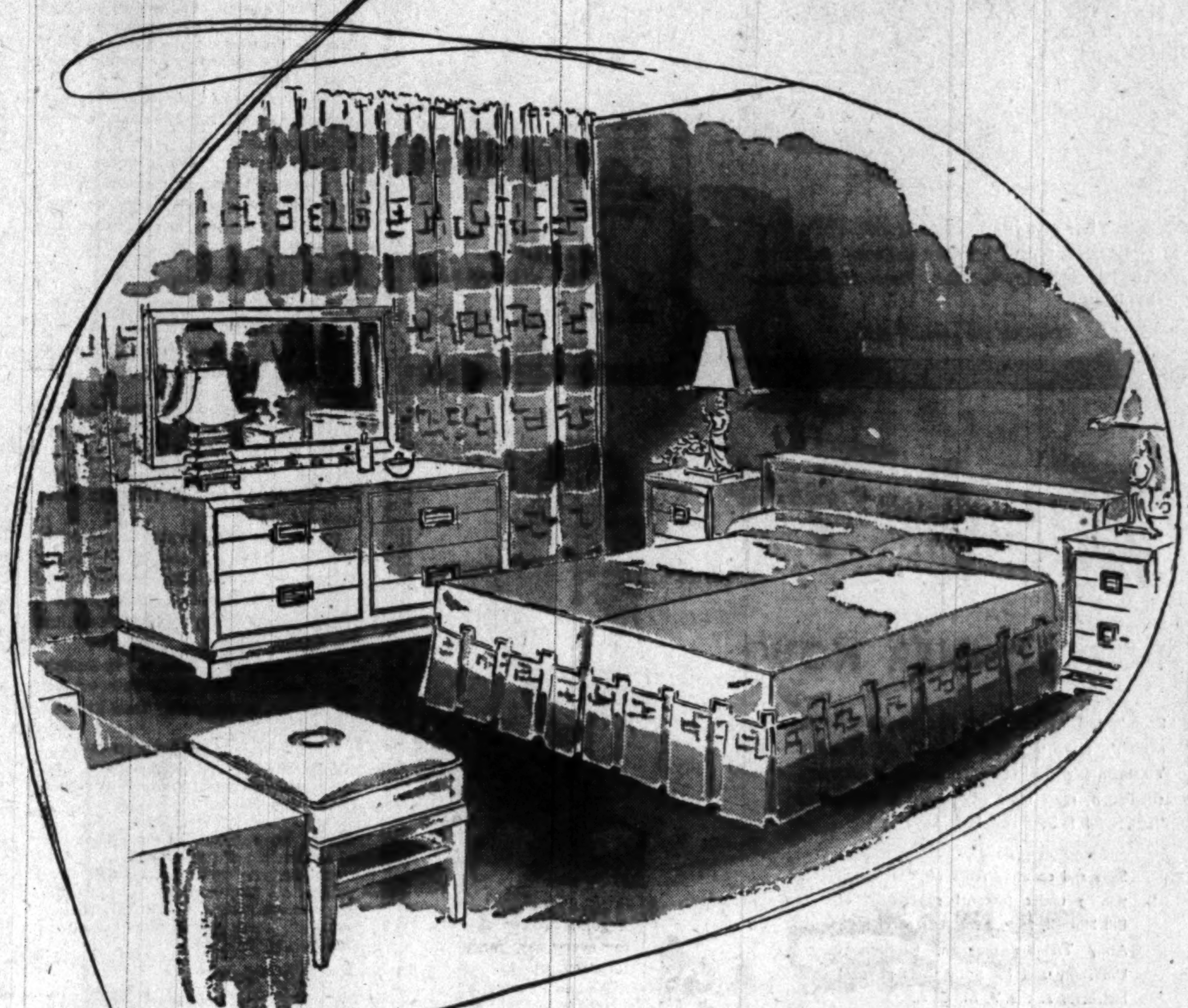

Again, PEERLESS MODERN CENTER, U. S. A., is first with the newest of the new . . . Complete correlated groupings for living room, dining room and bedroom, in the sparkling rich new hand-rubbed GREIGE finish on kiln dried bleached oak—by one of the leading Modern makers of the country . . . Something new in STYLE . . . something new in COLOR . . . in functional furniture that can be assembled or reassembled to decorate your room as you wish it. It's OPEN STOCK, individually priced . . . so select as few or as many pieces as you need . . . Budget payments if you wish.

- Picture frame effect fronts
- Solid side construction
- Full dust-p r o o f ing throughout
- Polished metal handles
- F i n e s t plate-glass mirrors
- Many other important details

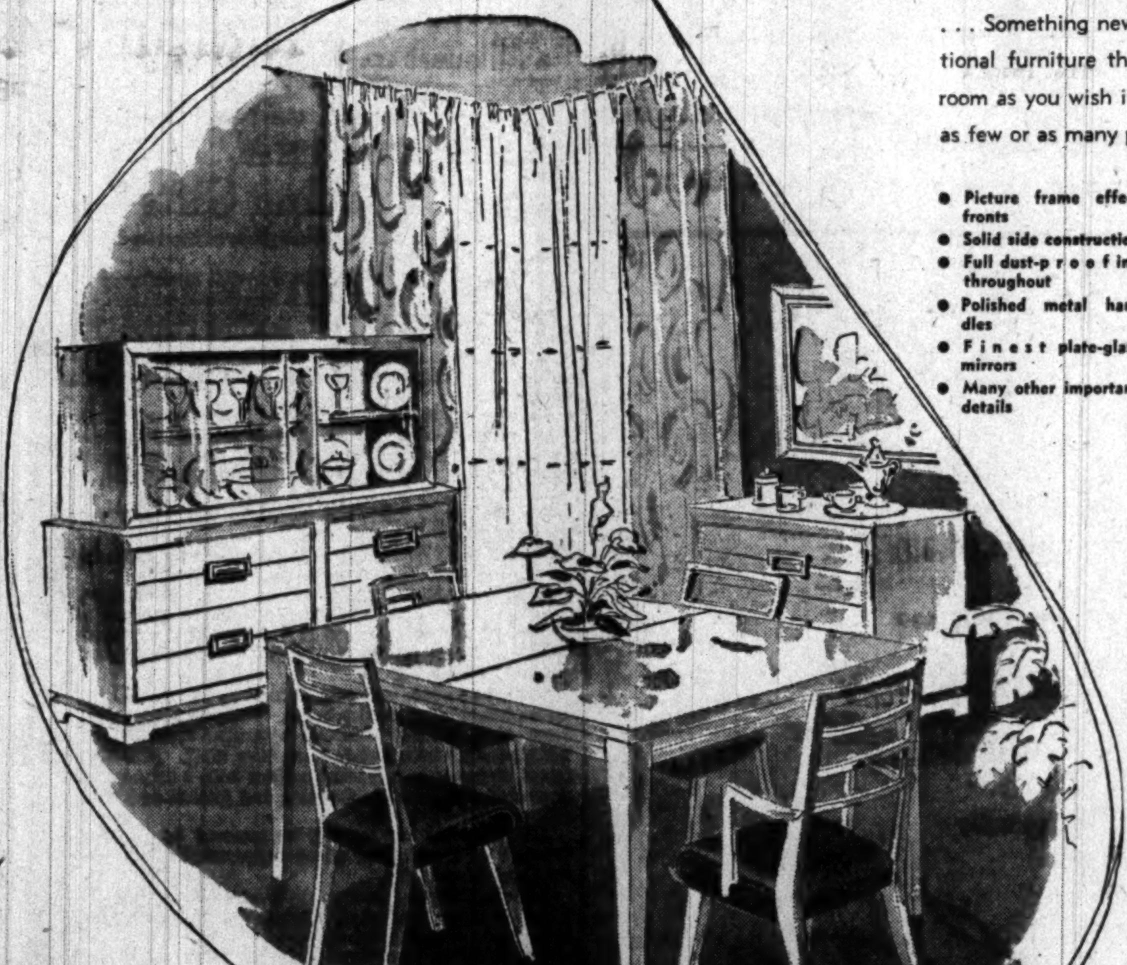

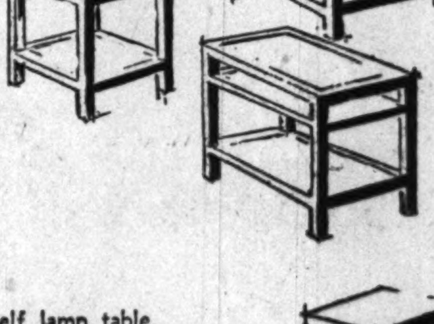

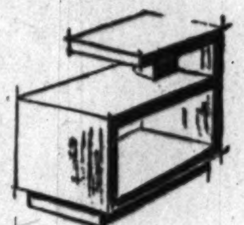

3-shelf lamp table, **$49.50**
Bookman corner table, **$52.50**
3-shelf end table, **$39.50**
Step end table . . . **$59.95**

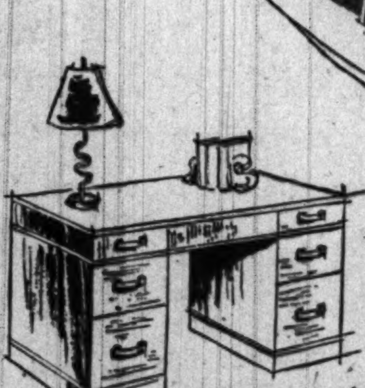

Kneehole, desk . . . $129.50
Bookcase with sliding glass doors $65
Open front bookcase, $59.95

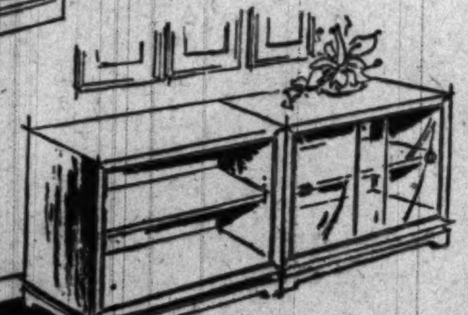

Peerless MODERN
819-21 Seventh Street N.W.

48-inch round cocktail table $75
Cocktail table, 24"x48" $49.95

For All Who Like Steak

Young couples who like steaks and entertaining will be interested in a new infra-red ray broiler that has recently come on the market. It's an electrical device that gives that "out-of-doors, charcoal-broiled flavor" and cooks a steak in 5 to 7 minutes.

The Treasurer

Many a wise husband appoints his wife treasurer of the home department, turns the money over to her, and keeps only a certain sum for spending money.

A husband may need to become teacher and helper until the new treasurer is pretty sure of herself. After that it's a 50-50 arrangement, a matter of cooperative planning for the rest of their lives.

AYRE & TAYLOR CO.
Jewelers
Established 1916
1209 Connecticut Avenue District 1740

THE BRIDE LOVES
Silver

Select her gift from our collection of Sterling Holloware. Many flatware patterns including Towle, Gorham, Watson, Reed and Barton, Wallace.

Price lists will be mailed gladly.

The Bride
had a beautiful
EMULSION CREM WAVE
$7.50

Hair cut to adjust to any style $1.50

This is the wave that will be lovely on your wedding day and for months after, with no worry. Brush it out, comb it through—it falls into soft, fluffy curls. Come in with or without an appointment.

MARCEL Beauty Salon
1022 19th St. N.W. Bet. K & L
Open Evenings

Big-Brain Can't Even Warble

Statistics Reduce Poor Male To a Lout With a 2-Day Beard

By Anthony Slade

I HAVE just discovered that the average man, as statistics see him, is a tramp. Chances are only 1 in 7 that he shaves every day, and 500 to 1 against his shaving twice daily. Chances are 1 in 25 against his being a good dancer, and 15 to 1 against his having a good singing voice.

If he were to let his beard grow throughout his whole married life it would reach to just about 18 feet, or more than three times his own height.

If he were to accumulate all the cigarettes he smokes—and he wastes less tobacco than his wife—they would amount to 262,800, not counting another 33,000 given away. Yet he is so generous that he passes seven-elevenths of his income to his wife, or blood relatives.

Only an elephant and a whale have a bigger brain.

The average man, statistics tell, marries when he is 27 and becomes a proud father at 32.

Unlike his wife, he would rather spend his average 21 years of married life in a single bed, where, by the way, he wears out pajama trousers more quickly than the jackets.

Finds Bed Too Short

HE IS apt to grouse for 20 of his matrimonial years that his bed is too short!

He grumbles, too, about talking and shaving at the same time, about politicians, and prices and dirt.

He is disturbed, mass observation experts tell, when he has to get out of bed on the wrong side, and he is most quarrelsome before breakfast. And then it is generally because he thinks his wife talks too much!

He is more polite in shops than she is, does only 12½ per cent of the family buying, yet knows what he wants, and rarely returns anything. When he does, the chances are roughly 100 to 1 against his making a scene.

In general, he is most apt to exercise manly authority on wifely extravagance, yet he tips more heavily than his wife, and eats more.

When given his head, he gets through 101 pounds of fruit, 144 pounds of meat, 207 pounds of wheat flour, 25 pounds of butter and 300 eggs.

If he worries sometimes about his weight, he worries still more about the 50-50 chances of going bald.

He goes gray at 40, but his wife starts pulling out grey hairs at 35. Normally, the average man has 130,000 hairs to cope with—and spends six weeks of his life having them cut.

He Likes Cats!

HE SPENDS three hours a year winding his watch and about double that time stroking the cat, provided of course, that he comes within the 1-in-4 category and owns a cat.

And money? On this point the calculating machines say quite a lot. The chances are 1000 to 1 against his earning $5000 a year or more, and 4 out of 5 men in this class are over 30. One man in seven, however, is likely to have money invested in property, 1 in 3 has cash tied up in a trade or business. The average man has doubled and redoubled his savings in the past three years!

Money or the job at which he earns money forms the average man's major conversational topic. News and current events rank next, away from home.

When at home these topics are changed to mutual interests with his wife.

In the average day the average man has 216,000 words to say—nearly four times more words than you'll find in the customary novel. His speaking delivery, incidentally, is 20 per cent, slower than a woman's.

Despite this, he complains that a woman doesn't tell a story quickly enough. She puts in too many details.

If he reads fewer books than his wife, he normally reads more newspapers and more of each newspaper. His literary tastes favor thrillers, then biographers and travel books. Stronger willed—and with a longer memory than a woman—he is less apt to peep at the end of a mystery novel and more likely to remember clues and facts.

Marriage Helps

MEDICALLY, marriage is good for him. The average married man lives 20 per cent longer than the average bachelor. Blondes, too, are preferred, for there are 30 per cent more fair married women than dark.

At 20 a woman travels more than a man, the war excepted. At 40 it is the man who indulges in wanderlust. Even then bachelors face a double risk of accidents.

Queer but true, if the average man's wife should disappear, the chances are 100 to 1 that he will never trouble the authorities to look for her. Phychologists say that injured pride, and not sorrow, is his chief reaction. Anyway, there is only a slight chance that she will vanish at all.

The average man walks at 3 miles per hour, takes steps averaging 27 inches, has a 15 collar and a 36-inch chest. His favorite color is blue.

He likes his girl friend to look glamorously conspicuous, but prefers her to be less conspicuous when she becomes his wife.

He starts to shave on the righthand side of his face, doesn't count small change, hates lending his razor, and dislikes buying handkerchiefs and hats.

He likes to read about himself, too!

Something Blue for Groom

Now it's the bridegroom who can wear "something borrowed" for his trip to the altar. And "something blue," too, provided he has the wherewithal to indulge in custom made clothes.

Latest trend for summer wedding wear, according to the stylists, is the dinner coat "borrowed" from the General Eisenhower's famous battle jacket. Made in snowy white fabrics, they are to be worn over dark tux trousers.

The blue note can be struck with the new style full dress suit. Ultra smart custom tailors are making them up in a soft shade of electric blue. This is not to be confused with the midnight blue suits which have had a mild vogue in recent years. These looked as dark as black under electric lights. The new shade is much lighter and guaranteed to retain its color under any artificial lights.

QUALITY SINCE 1873
EVERYTHING FOR THE
fireplace
OUR FALL DISPLAY IS NOW COMPLETE
EARLY SELECTIONS ARE ADVISED

Andirons, Firesets, Screens, Arresters, Curtain Screens, Fenders, Wood and Coal Grates, Log Cradles, Wood Holders, English Wood Boxes and Firelighters.

D.L. Bromwell
710 12th ST. N.W., Just Above G
SILVERSMITHS SINCE 1873

Small's
FLOWERS SINCE 1855
For Her Wedding Day
Flowers
As Lovely as The Bride

Little Miss Gardener Says:

"TODAY'S bride chooses Small's for flowers, just as her Mother and Grandmother did before her."

DUpont 7000
1501 Connecticut Ave. at Dupont Circle
—Nationally Known—
Washington's Oldest Florist

Fashion Your Figure
FOR SUMMER NOW!

Pounds and inches vanish like magic with our modern, safe, scientific methods of reducing. Treatments normalize body functions, stimulate circulation, relax tense nerves and give you that "wonderful to-be-alive" feeling.

Sane and common sense physical conditioning under personal supervision of Bill Hutzell, former coach at U. of Md., Army Training program, Georgetown University and for many years physical instructor at the Y. M. C. A.

- Slenda Vogue
- Vapor Bath
- Exercycle
- Sunshine
- Vibrator
- Exercise
- Massage

Bill Hutzell's
PHYSICAL FITNESS CLUB
1719 K STREET N.W. EX. 4204
Just Off Connecticut Avenue

WHELAN'S
CORSET SHOP
1105 F STREET N.W.

foundations • bras • lingerie • negligees • cosmetics • hose

beautiful...
becoming...
and so truly lovely
bridal set...
typically
Lady Duff

Lucky the bride who owns this exquisite ensemble, for she'll certainly further enchant her beloved. Luxurious crepe-back rayon satin, rich with fine clipped Alencon-type lace. Exquisitely fashioned with exciting details, and so perfectly befitting a lovely bride.

deep-with-lace cocktail slip 10.95
moon-mist lovely gown 14.95
matching pantie 5.95

from our collection of bridal lingerie on the first floor

WHELAN's will gladly fill mail orders, or phone NA. 8225

ASK ANNE—*From Page 13*

Care of Wedding Gifts

build up the luster. Rub with the grain of the wood until the surface is lustrous.

CLEANING AND WASHING: You will rarely need to wash your furniture if you keep it well dusted and rubbed.

If badly fingermarked or sticky, wash it with soap and water. Wash a small area at a time with a cloth wrung out of mild soapsuds. Rinse with cloth wrung out of clear water. Dry with dry, soft cloth. Repeat, starting within cleaned area.

Very soiled furniture, or wood with an accumulation of old polish or wax, can be cleaned with oil-turpentine wash. Add 3 tablespoons linseed oil and 1 tablespoon turpentine to 1 quart hot water. Mix thoroughly and let cool.

Wring soft cloth out of this solution. Wash small area. Dry immediately with soft cloth.

STAINS AND SPOTS: Here are methods for removing three of the most common types from furniture:

1. Water spots, which are gray or white, can often be rubbed off with cloth moistened in water to which 2 or 3 drops of ammonia have been added. Oil of camphor or oil of peppermint can also be used (without water) to remove these stains.

2. Alcohol stains are hard to remove as alcohol dissolves a varnish or shellac finish. Wipe up spilled perfume, medicine and alcoholic beverages immediately. Then rub spot with fingers or an oiled cloth. Rub neglected stains on a varnished surface with a mixture of powdered pumice or rottenstone and linseed or lemon oil.

3. Heat stains can usually be removed by rubbing with oil of camphor or oil of peppermint. Rub spot well and allow to dry.

4. Burns, if not too deep, will sometimes disappear when furniture is polished. Or rub with linseed oil and rottenstone or powdered pumice.

SCRATCHES: Sometimes rubbing extra polish into scratches will darken them. A cut piece of walnut or Brazil nut meat often will turn the trick, too. Scratches on certain woods become unobtrusive when painted with iodine. Deep scratches may be darkened with matching wood stain.

Not Left at the Altar . . .

She had an inexperienced friend make her wedding pictures and they "didn't turn out."

We do not make pictures but we do recommend that you engage a competent wedding photographer for this important event.

FULLER & d'ALBERT
Photographic Supplies for 28 Years
815 10th St. N.W. NA. 4711

WEDDING GIFT SUGGESTIONS

All Glass "Apothecary" Cocktail Shaker
5.50

Italian Type Fruit Plates
1.00

Hadley Beer Mugs
1.25

Pewter Porringer
1.25 & 2.00

LITTLE CALEDONIA
1419 Wisconsin Ave., Georgetown
Open Eves.

Don't Be Afraid to Mix Them

Don't be afraid of mixing furniture of different periods and different woods in your new home. Decorators say much more interesting effects can be obtained in this way. Just be certain that the types and colors you select are attractive together.

Choice Gift FOR THE Bride

ILLUSTRATED
MODERN VICTORIAN, by Lunt
Place Setting $23.75
OLD MASTER, by Towle
Place Setting, $23.50
Federal Tax Incl.
Phone and mail orders

Irby Jewelers
No extra charge for Felt bag for silver or engraving.
1627 Connecticut Ave. Michigan 8711

Furniture Today Has Beauty, Flexibility

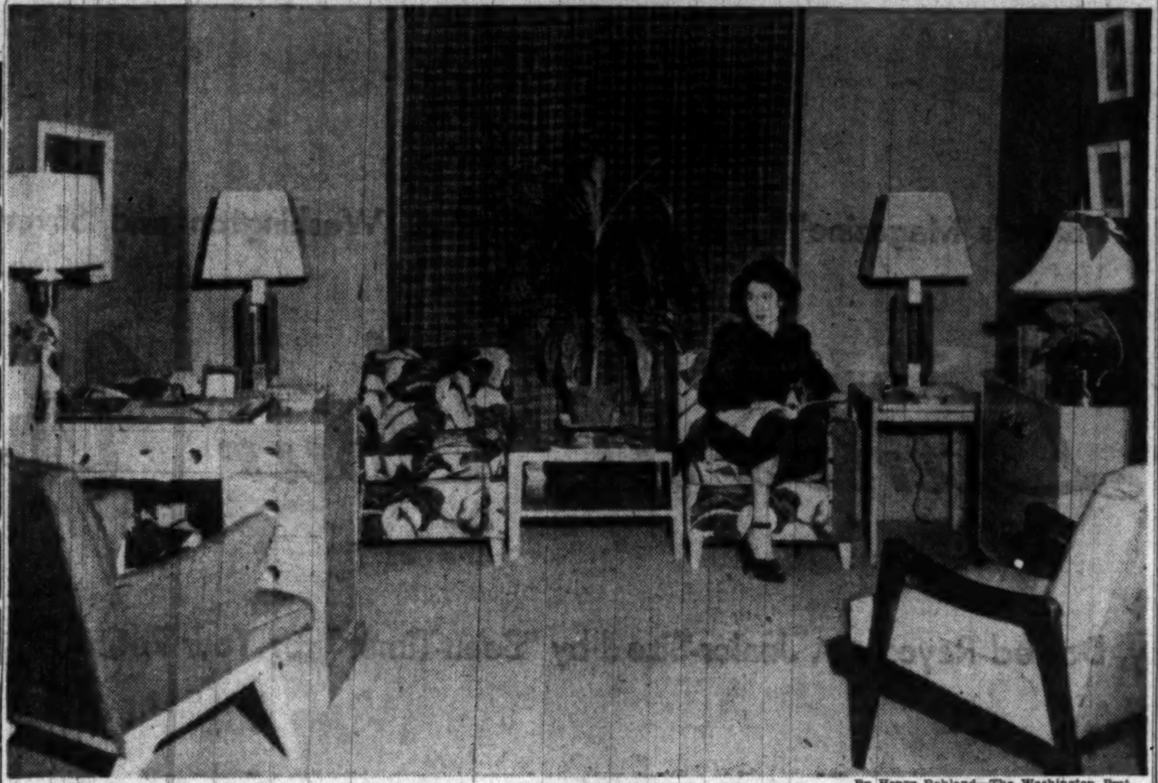

By Henry Rohland—The Washington Post.

FURNISHED for about $800—including pictures, lamps, and draperies, as well as furniture—is this Modern room in tones of green, gray and red. The two flowered chairs in the center are the ends of a sectional sofa, the middle piece being used behind the desk at the left. The coffee table is interestingly placed between the sofa ends instead of in front of them. The checked drapries are of gingham dress material and prove that checks and floral patterns in the same room won't clash if one design is definitely smaller than the other. The red and white plant light (right), with its green, growing vine, is an attractive "conversation piece"

Your Wedding Invitations

Correctly Engraved Reflect Your Good Taste

Typifying the gracious simplicity of the ceremony itself, your invitations smartly cling to traditional dignity and beauty. Wisely, you turn to Brewood for them—for the newest engraving and stationery styles that depart not at all from that great tradition.

BREWOOD
ENGRAVERS AND FINE PRINTERS
District 4868 1217 G St. N.W.

JUST right for two is this small Duncan Phyfe dining table, which can be expanded with leaves to seat 10 persons when there are guests for dinner. It's one of the handsome 18th Century pieces in the gallery of reproductions recently opened at Hecht's. The Hepplewhite sideboard (right) and cabinet (center) as well as the Sheraton server at the left are part of the same collection

Modern Does Double Duty; Period Pieces Have Charm

NO ONE can say the June bride has been forgotten in the 1948 home furnishing picture!

All in her favor is this year's trend in furniture styles, which centers about "flexible" furniture—the kind that fits nicely in small living quarters but can be adapted to larger ones as the young couple prospers or finds a bigger apartment or house.

Dozens of dual and multiple-purpose pieces that can be joined in a variety of combinations are seen in the stores. Some of the prices may be high, but the furniture promises to be a good investment when it comes to long-time usage.

As far as design goes, Modern, Eighteenth Century, and French Provincial are the big three in furniture fashions this spring. The spotlight is fastened on Modern particularly, and it's here that most of the double-duty pieces are seen.

Beauty and functionalism go hand and hand in today's Modern. "Occasional" pieces are built so that they fit together in arrangements of twos, threes, and fours that literally turn corners and follow your walls. These are adaptable to almost any room in the house.

For the bedroom, there are two-piece dressers, chests and dressers with interchangeable parts, bed-height night tables that can be used in pairs to form dressing tables or desks.

For the dining room, there are chests with "super structures." These could be used either on top or alongside the chests.

For the living room, there are sectional sofas and love seats composed of individual chairs which could be used separately. There are also radio cabinet and end table combinations, cellarette lamp tables, and all-occasion chests which are equally at home in dining room, living room, bedroom or hall.

Period With a Difference

EIGHTEENTH Century period styles are definitely in the forefront this spring—but it's period furniture with a difference! With the apparent success of many-purpose pieces in Modern, these same innovations have been incorporated in this year's Eighteenth Century lines. Unit, modular, sectional, and multi-purpose principles are now being used in the making of Eighteenth Century reproductions or adaptations.

Another interesting thing about Eighteenth Century furniture is that some of the finest of it is back on the market for the first time since the war. Hecht's, for instance has recently opened galleries featuring a beautiful collection of reproductions of Sheraton, Heppelwhite, and Chippendale by one of the most famous makers of this furniture. Some pieces can be purchased on the floor. For others, you may have to wait six to eight weeks. The store will carry this furniture in "open stock," so that you can buy one piece this year and companion pieces several years from now, if you wish.

Light and Charming

FRENCH Provincial furniture in recent months has staged one of the biggest comebacks in decades. More and more of this light, charming furniture is being shown for every room in the house. More manufacturers are producing it. There are new variations in style and design, and there are more complete and finer collections.

For Double-Duty Wear

IN TUNE with the housing shortage, much boudoir furniture has been designed this year for use in small bedroom-sitting room arrangements, making it look more like living room pieces than items especially made for bedrooms.

The double-duty treatment has even crept into the outdoor furniture field. The problem of storing summer furniture can now be eliminated, for designers have come forward this year with furniture that is as much at home inside the house as on porch or terrace. In some cases, the furniture looks more like indoor furniture but is weather-resistant.

The "correlation" idea is in full swing this year, so that you can buy drapes, rugs, and upholstery in the same store that harmonize beautifully with each other and your furniture. Most of the big department stores here have interior decorators, too, who will give free service to young couples in planning their homes.

A CAKE FOR THE DAY OF DAYS

For a wedding cake of distinction and elegance, rely on Clement's. Baked and decorated to your individual order, here is a cake to truly gladden her heart. And when you plan your reception, remember that Clement's complete catering service means a big saving in time and work for you, a prettier party.

Clement's
708 13th St., N.W.
NA-4118 RE-4478

R. Harris & Co.
JEWELERS AND SILVERSMITHS SINCE 1874
F AND ELEVENTH STREET, N. W.

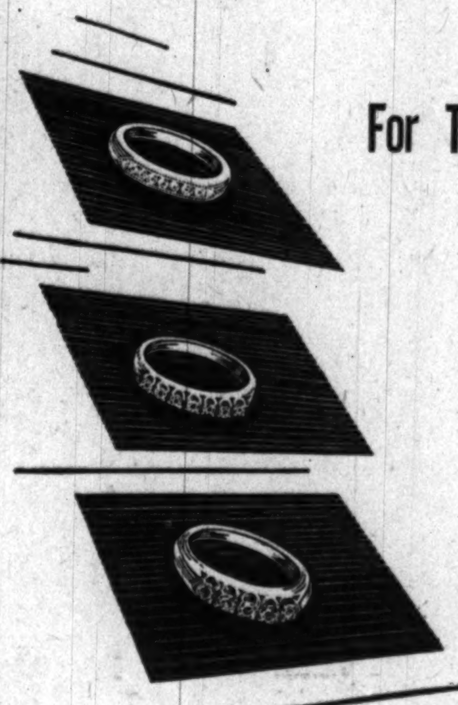

For That Moment Supreme

Diamond wedding bands of exceptional beauty.

Seven diamonds channel set in platinum 250.00
Seven diamonds in fourteen-karat gold ...235.00
Five fine diamonds in platinum 450.00
top down, each
tax included

Exclusive Washington Agents for Stieff Silver

R. HARRIS & CO. • JEWELERS & SILVERSMITHS SINCE 1874 • F & 11TH

PERFECT FACILITIES!
for BANQUETS
WEDDINGS
RECEPTIONS
call Mr. Moss . . CO. 7200
HOTEL 2400
2400 16th St. N.W.

For the Wedding
—A Gift with a Lasting Value

Thrift Gift Certificate

- A gift that will grow in value with the years—issued from $5 up.
- A gift that will receive attractive earnings every six months.
- A gift that can be the first step towards saving for the initial down payment on a "Home of Their Own."
- An attractive enclosure envelope is provided for your gift.

Assets Over $30,000,000

The LARGEST Federally-Insured Mutual Savings Institution in the Nation's Capital

FIRST FEDERAL SAVINGS
AND LOAN ASSOCIATION
OF WASHINGTON

No Branch Offices—Conveniently Located:
610 Thirteenth St. N.W. (Bet. F & G)
District 2370

For the BRIDE'S HOME!

ADVANCED
Electric Range
Automatic

A VALUE UNSURPASSED THROUGH YEARS OF EXPERIENCE

L & H
MAKERS OF UNEXCELLED COOKING DEVICES SINCE 1872

NOW
Presented by
JENKS and SON

The bride of today or yesterday will welcome the vacation an advanced electric range will give her every day. All controls and extra appliance outlets are set in the backguard, away from inquisitive young hands. One giant, two regular sized units and a Handy Cooker, automatic time control, full size oven, hi-speed boiler. Handsome, easily-cleaned one-piece porcelain enamel body.

INSTALLED $229.95
(with normal installation)
Convenient Budget Payments May Be Arranged

. . . Your Stove Store for 82 Years

W. S. JENKS & SON
723 7th St. N.W. NA. 0848 WASH. 1, D. C.

As Advertised in "Bride's Magazine"... At The Hecht Co., Washington and Silver Spring

You'll Dance at Your Wedding

In Dreamy, Dotted Rayon ... Junior-Sized by "Beau-Timer" for Your Petite Figure!

Your wedding waltz will be rapturous, for your junior-size waist will fit the thrilling circle of his arm, as snugly as this specially junior-sized gown fits you! For here's traditional loveliness, scaled to fit your petite figure ... dainty white dotted rayon Marquisette, with the long pointed sleeves, molded bodice, and short train you've always dreamed of ... and a quaint shoulder ruffle that's echoed in the naive pickup skirt! And a second sweet echo of you is your bridesmaid, fetching in a similarly styled gown of heavenly pastels.

Wedding gown, in sizes 7 to 15.......... 59.95

Bridesmaid's dress, in yellow, nile, orchid, aqua, pink, blue, yellow. Sizes 9 to 15.......... 29.95

Bridal Gowns, Third Floor of Fashions, The Hecht Co., Washington
Second Floor, The Hecht Co., Silver Spring

Our Gift To Wedding-Belles-To-Be:
"THE BRIDE'S BOOK OF PLANS"
Plus All These Complimentary Personal Services:

Trousseau Charge Account
We'll set up budget plans for brides-to-be, enabling them to purchase their trousseau on our liberal plan of extended payments.

Wording for Announcements, Invitations?
We'll show you samples of correct formats.

Florist, Caterers, Photographers, Place for Wedding or Reception?
We'll give you city-wide information concerning all these important details.

Your Dream House?
If you're lucky enough to have one, we'll call in our interior decorators who will gladly help you plan everything.

Your Honeymoon ...
Even that isn't overlooked by our bridal experts. We'll recommend places, hotels, trips.

Bridal Bureau, Third Floor, The Hecht Co., Washington

You Are Invited to a
BRIDAL FASHION SHOW
At The Hecht Co. Silver Spring
Next Saturday, May 15
At 3:00 P. M.

See Wedding Gowns ... Wedding Gifts ... Trousseau Fashions

The Hecht Co. *Washington and Silver Spring*

F St.... 7th St.... E St.   FENTON ST. AND ELLSWORTH DRIVE